

SOUTH CAROLINA VITAL AND MORBIDITY STATISTICS 2014

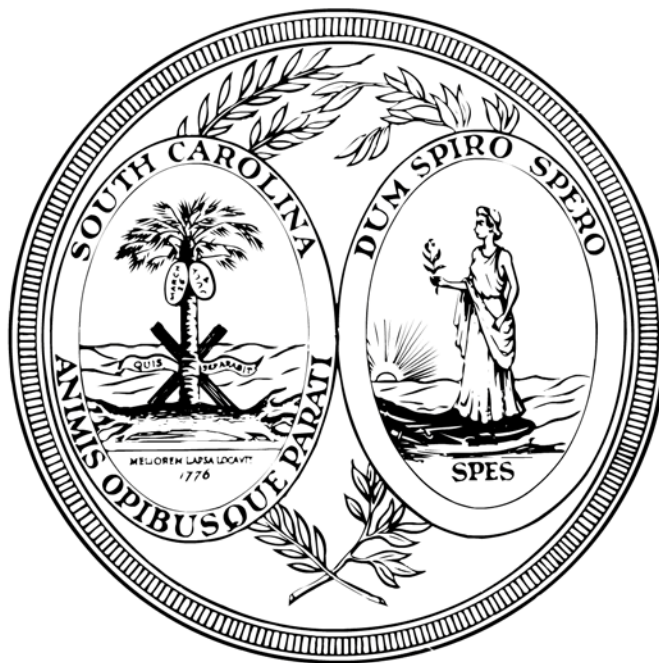

VOLUME I ANNUAL VITAL STATISTICS SERIES

**Division of Biostatistics
Office of Public Health Statistics and Information Services
South Carolina Department of Health and Environmental Control
Columbia, South Carolina 29201**

South Carolina Counties



S.C. Department of Health and Environmental Control

SOUTH CAROLINA VITAL AND MORBIDITY STATISTICS 2014

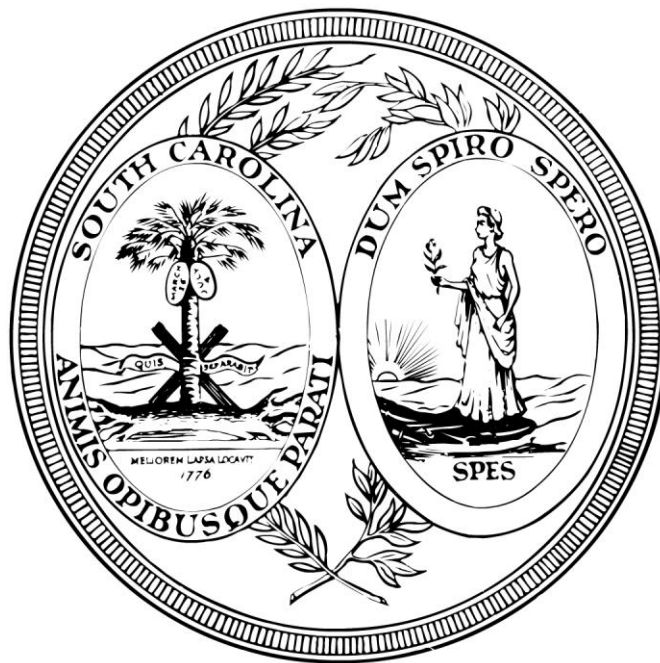

VOLUME I ANNUAL VITAL STATISTICS SERIES

**Division of Biostatistics
Office of Public Health Statistics and Information Services
South Carolina Department of Health and Environmental Control
Columbia, South Carolina 29201**

November, 2015

Contributors

Division of Biostatistics SC DHEC

Daniela Nitcheva, Director

Ying Yang, Statistician
Thomas Pinner, Statistical and Research Analyst
Georgette Demian, Statistical and Research Analyst

This and other reports on South Carolina Vital Statistics are available on the internet at the web address listed below.

More data are available on SCAN: <http://scangis.dhec.sc.gov/scan/>

Please forward any suggestions, comments or requests concerning this report to:

South Carolina Department of Health and Environmental Control
Office of Public Health Statistics and Information Services
Division of Biostatistics
2600 Bull Street
Columbia, SC 29201
803-898-3649 phone 803-898-3661 fax

<http://www.scdhec.gov>

INTRODUCTION

This report contains vital statistics data for South Carolina events that occurred in 2014. The purpose of this report is to provide basic reference data for a variety of users. Vital Statistics certificates filed with the Office of Public Health Statistics and Information Services of the South Carolina Department of Health and Environmental Control are the primary source of data presented in this report. These records include certificates of live births, deaths, marriages, divorces and annulments, and reports of fetal deaths and abortions. Data are presented for South Carolina and its 46 counties. Live births, fetal deaths and deaths occurring out-of-state to South Carolina residents are also included in this report. Event information is re-allocated to the state of residence through an agreement of interstate transcript exchange.

In 2004, South Carolina established the WebBirth system. This allows hospitals to file all birth certificate information via secured internet connection. In 2005, the WebDeath system was established. This allows funeral directors, physicians and coroners to file death certificates electronically. Fetal death reports are filed by hospitals with the Office of Public Health Statistics and Information Services. Marriage and divorce certificates are transmitted to the Office from the County Probate Court and Clerk of Court, respectively.

Population estimates for the intercensal years were provided by the National Center for Health Statistics.

This and other reports on South Carolina Vital Statistics are available on the internet at the web address listed below. More data are available on South Carolina Community Assessment Network (SCAN), our interactive data query application, at <http://scangis.dhec.sc.gov/scan/>.

Requests for more detailed statistical data pertaining to vital events, suggestions and comments may be submitted to:

South Carolina Department Health and Environmental Control
Office of Public Health Statistics and Information Services
Division of Biostatistics
2600 Bull Street
Columbia, South Carolina 29201
Phone: (803) 898-3649
Fax: (803) 898-3661

<http://www.scdhec.gov>

TABLE OF CONTENTS

Section A.	Summary of Vital Events.....	1
Section B.	Population	7
Section C.	Birth.....	11
	Fertility Patterns.....	16
	Gender Ratio.....	17
	Multiple Births.....	18
	Attendant at Birth.....	33
	Age of Mother.....	35
	Live Births to Unmarried Mothers.....	45
	Live Births by Birthweight.....	51
	Low Weight Live Births.....	58
Section D.	Teen Pregnancy.....	76
	Age 10-19.....	76
	Age 10-14.....	79
	Age 14-17.....	82
	Age 15-17.....	85
	Age 18-19.....	88
Section E.	Abortion.....	91
	By County of Residence.....	92
	By County of Occurrence.....	95
Section F.	Mortality.....	96
	Infant Mortality.....	97
	Neonatal Mortality.....	102
	Postneonatal Mortality.....	105
	Fetal Mortality.....	108
	Perinatal Mortality.....	112
	Causes of Maternal Death.....	113
Section G.	Death.....	115
	Leading Causes of Death.....	117
	Death by Age and Race.....	119
	Malignant Neoplasms by Site and Gender.....	123
	Accidental Deaths by Gender.....	124
	Death Rates by Race.....	125
	Deaths by Burial Disposition.....	129
	Deaths by Certifier.....	132
	Major Causes of Accidental Deaths.....	134
	Deaths Due to Suicide.....	136
	Deaths Due to Homicide.....	137
	Death Rates from Selected Causes by Race and Gender.....	138
Section H.	Marriages and Divorces.....	142
	Trends in Marriages and Devorces.....	142
	Marriages.....	143
	Divorces and Annulments.....	150

TABLE OF CONTENTS (continued)

Section J.	Technical Notes.....	155
	Registration of Vital Events.....	155
	Revision of Certificates.....	156
	Allocation of Events by Residence or Occurrence.....	157
	Definitions of Terms.....	158
	Interpretation of Data.....	160
	Implementation of the International Classification of Diseases (ICD).....	164
	Formulae.....	165
	Grams Weight Conversion Chart.....	166
	Symbols Used in Tables.....	166

Section K .	Appendix.....	
-------------	---------------	--

Figures

Figure B-1.	South Carolina Estimated Population by County, 2014.....	7
Figure C-1.	Live Birth Rates by County: South Carolina, 2014 (Residence Data).....	11
Figure C-2.	Live Birth Rates by Race of Mother: South Carolina, 1990-2014 (Residence Data).....	12
Figure C-3.	Multiple Births Rate by Race South Carolina, 2000-2014 (Residence Data).....	18
Figure C-4.	Percent of Live Births to Women Age 35 and Over by Race South Carolina, 2005-2014 (Residence Data).....	35
Figure C-5.	Mean Age of Mother at First Time Birth by Race South Carolina, 2000-2014 (Residence Data).....	36
Figure C-6.	Percent Distribution of Live Births to Unmarried Mothers by Age South Carolina, 2014 (Residence Data).....	45
Figure C-7.	Percent Distribution of Live Births by Birthweight (in grams) and Race of Mother: South Carolina, 2014 (Residence Data).....	51
Figure C-8.	Percent of Live Births Less Than 2,500 Grams by Age and Race of Mother: South Carolina, 2014 (Residence Data).....	58
Figure E-1.	Abortion Rates by Race South Carolina, 2005-2014 (Residence Data).....	91
Figure F-1.	Three-Year Infant Mortality Rates by County: South Carolina, 2012-2014 (Residence Data).....	96
Figure F-2.	Infant Mortality Rates by Race: South Carolina, 1990-2014 (Residence Data).....	97
Figure F-3.	Percent of Infant Deaths by Age at Death: South Carolina, 2014 (Residence Data).....	98
Figure G-1.	Death Rates by County: South Carolina, 2014 (Residence Data).....	115
Figure G-2.	Death Rates by Race: South Carolina, 1990-2014(Residence Data).....	116

TABLE OF CONTENTS (continued)

Figures

Figure G-3.	Percent Distribution for the Ten Leading Causes of Death by Gender, South Carolina, 2014 (Residence Data).....	117
Figure H-1.	Marriage and Divorce Rates: South Carolina, 1990-2014 (Occurrence Data).....	142
Figure H-2.	Marriage Rates by Race: South Carolina, 1990-2014 (Occurrence Data).....	144
Figure H-3.	Divorce Rates by Race: South Carolina, 1990-2014 (Occurrence Data).....	151

TABLES

Vital Events

Table A-1.	Population, Live Births, Deaths, Marriages and Divorces with Rates by Race: South Carolina, 1994-2014 (Residence Data).....	3
Table A-2.	Live Births to Unmarried Mothers, Low Weight Births, Fetal Deaths, Infant Deaths Under 1 Year and Under 28 Days and Maternal Deaths with Rates by Race: South Carolina, 1994-2014 (Residence Data).....	4
TableA- 3.	Live Births South Carolina and Each County, 2001-2014 (Residence Data).....	5
Table A-4.	Deaths South Carolina and Each County, 2001-2014 (Residence Data).....	6

Population

Table B-1.	Percent of Population by Age Group South Carolina, 2000 and 2010.....	8
Table B-2.	Population, Live Births, Deaths and Natural Increase South Carolina, 1990-2014 (Residence Data).....	9
Table B-3.	Estimated Population and Percents by Race South Carolina and Each County, 2014	10

Births

Table C-1.	Live Births and Birth Rates by Race of Mother South Carolina, 1990-2014 (Residence Data).....	12
Table C-2.	Live Births and Percent of Live Births by Marital Status, Age and Race of Mother: South Carolina, 2014 (Residence Data).....	13
Table C-3.	Live Births and Births Rates by Race of Mother South Carolina and Each County, 2014 (Residence Data)	14
Table C-4.	Live Births and Births Rates by Race of Mother South Carolina and Each County, 2014 (Occurrence Data)	15
Table C-5.	Fertility Rates by Race South Carolina and Each County, 2000-2014 (Residence Data).....	16

TABLE OF CONTENTS (continued)

Births

Table C-6.	Population of Females Age 15-44 by Race South Carolina and Each County, 2000-2014(Residence Data).....	16
Table C-7.	Gender Ratio of Males per 100 Females South Carolina, 2010-2014 (Residence Data).....	17
Table C-8.	Number and Rates of Multiple Births by Race South Carolina, 2000-2014 (Residence Data).....	18
Table C-9.	Live Births by County of Occurrence by County of Residence South Carolina, 2014.....	19
Table C-10.	Live Births by Number of Prenatal Care Visits South Carolina and Each County, 2014 (Residence Data).....	21
Table C-10A.	Live Births by Number of Prenatal Care Visits and Race of Mother South Carolina and Each County, 2014 (Residence Data).....	22
Table C-11.	Live Births By Kotelchuck Index South Carolina and Each County, 2014 (Residence Data).....	25
Table C-11A.	Live Births By Kotelchuck Index and Race of Mother South Carolina and Each County, 2014 (Residence Data).....	26
Table C-12.	Live Births by Education of Mother South Carolina and Each County, 2014 (Residence Data).....	29
Table C-12A.	Live Births by Education and Race of Mother South Carolina and Each County, 2014 (Residence Data).....	30
Table C-13.	Live Births by Attendant by Place of Delivery South Carolina, 2014 (Occurrence Data).....	33
Table C-14.	Live Births by Place of Delivery South Carolina, 2005-2014 (Occurrence Data).....	33
Table C-15.	Live Births by Attendant South Carolina and Each County, 2014 (Occurrence Data).....	34
Table C-16.	Percent Distribution of Live Births by Age of Mother South Carolina, 2010-2014 (Residence Data).....	35
Table C-17.	Mean Age of Mother at First Time Birth by Race South Carolina, 2000-2014 (Residence Data).....	36
Table C-18.	Live Births by Age of Mother: South Carolina and Each County, 2014 (Residence Data).....	37
Table C-18A.	Live Births by Age and Race of Mother: South Carolina and Each County, 2014 (Residence Data).....	38
Table C-19.	Live Births to Mothers Less than 20 Years Old South Carolina and Each County, 2014 (Residence Data).....	41
Table C-19A.	Live Births to Mothers Less than 20 Years Old By Race of Mother South Carolina and Each County, 2014 (Residence Data).....	42

TABLE OF CONTENTS (continued)

Births

Table C-20	Percent Distribution of Live Births to Unmarried Mothers by Age South Carolina, 2010-2014 (Residence Data).....	45
Table C-21	Live Births and Percent of Live Births to Unmarried Mothers by Race of Mother: South Carolina and Each County, 2014 (Residence Data).....	46
Table C-22.	Live Births to Unmarried Mothers by Age Group South Carolina and Each County 2014 (Residence Data).....	47
Table C-22A.	Live Births to Unmarried Mothers by Age Group and Race of Mother South Carolina and Each County 2014 (Residence Data).....	48
Table C-23.	Live Births by Birthweight Groups by Race of Mother South Carolina, 2014 (Residence Data).....	51
Table C-24.	Live Births by Birthweight, Age and Race of Mother: South Carolina, 2014 (Residence Data).....	52
Table C-25.	Live Births by Birthweight and Race of Mother: South Carolina and Each County, 2014 (Residence Data).....	53
Table C-26.	Percent of Live Births Less Than 2,500 Grams by Age and Race of Mother: South Carolina, 2014 (Residence Data).....	58
Table C-27.	Low Weight Live Births and Percent of Low Weight Live Births by Race of Mother: South Carolina and Each County, 2014 (Residence Data).....	59
Table C-28.	Low Weight Live Births by Age of Mother South Carolina and Each County, 2014 (Residence Data).....	60
Table C-28A.	Low Weight Live Births by Age of Mother South Carolina and Each County, 2014 (Residence Data).....	61
Table C-29.	Very Low Weight Live Births and Percent of Very Low Weight Live Births by Race of Mother: South Carolina and Each County, 2014 (Residence Data).....	64
Table C-30.	Live Births and Number of Births with Congenital Anomalies by Race of Mother: South Carolina and Each County, 2014 (Residence Data).....	65
Table C-31.	Live Births by Gestational Age South Carolina and Each County, 2014 (Residence Data).....	66
Table C-31A.	Live Births by Gestational Age by Race of Mother South Carolina and Each County, 2014 (Residence Data).....	67
Table C-32.	Live Births to Mothers who Breastfed by Race South Carolina and Each County, 2014 (Residence Data).....	70
Table C-33.	Live Births to Mothers with Infectious Diseases South Carolina and Each County, 2014 (Residence Data).....	71
Table C-33A.	Live Births to Mothers with Infectious Diseases by Race of Mother South Carolina and Each County, 2014 (Residence Data).....	72
Table C-34.	Number of Mothers who received WIC Services during Pregnancy by Race of Mother: South Carolina and Each County, 2014 (Residence Data).....	75

TABLE OF CONTENTS (continued)

Teen Pregnancy

Table D-1.	Reported Teen Pregnancy for Females Age 10-19 Live Births, Live Births to Unmarried Mothers, Fetal Deaths and Abortions with Rates: South Carolina and Each County, 2014 (Residence Data).....	76
Table D-1A.	Reported Teen Pregnancy for Females Age 10-19 by Race Live Births, Live Births to Unmarried Mothers, Fetal Deaths and Abortions with Rates: South Carolina and Each County, 2014 (Residence Data).....	77
Table D-2.	Reported Teen Pregnancy for Females Age 10-14 Live Births, Live Births to Unmarried Mothers, Fetal Deaths and Abortions with Rates: South Carolina and Each County, 2014 (Residence Data).....	79
Table D-2A.	Reported Teen Pregnancy for Females Age 10-14 by Race Live Births, Live Births to Unmarried Mothers, Fetal Deaths and Abortions with Rates: South Carolina and Each County, 2014 (Residence Data).....	80
Table D-3.	Reported Teen Pregnancy for Females Age 14-17 Live Births, Live Births to Unmarried Mothers, Fetal Deaths and Abortions with Rates: South Carolina and Each County, 2014 (Residence Data).....	82
Table D-3A.	Reported Teen Pregnancy for Females Age 14-17 by Race Live Births, Live Births to Unmarried Mothers, Fetal Deaths and Abortions with Rates: South Carolina and Each County, 2014 (Residence Data).....	83
Table D-4.	Reported Teen Pregnancy for Females Age 15-17 Live Births, Live Births to Unmarried Mothers, Fetal Deaths and Abortions with Rates: South Carolina and Each County, 2014 (Residence Data).....	85
Table D-4A.	Reported Teen Pregnancy for Females Age 15-17 by Race Live Births, Live Births to Unmarried Mothers, Fetal Deaths and Abortions with Rates: South Carolina and Each County, 2014 (Residence Data).....	86
Table D-5.	Reported Teen Pregnancy for Females Age 18-19 Live Births, Live Births to Unmarried Mothers, Fetal Deaths and Abortions with Rates: South Carolina and Each County, 2014 (Residence Data).....	88
Table D-5A.	Reported Teen Pregnancy for Females Age 18-19 by Race Live Births, Live Births to Unmarried Mothers, Fetal Deaths and Abortions with Rates: South Carolina and Each County, 2014 (Residence Data).....	89

Abortions

Table E-1.	Abortions and Abortion Rates by Race: South Carolina, 2005-2014 (Residence Data).....	91
Table E-2.	Abortions by Age Group: South Carolina and Each County, 2014 (Residence Data).....	92
Table E-2A.	Abortions by Age Group and Race South Carolina and Each County, 2014 (Residence Data).....	93
Table E-3.	Abortions by Age Group and Race of Mother South Carolina and Selected Counties 2014 (Occurrence Data).....	95

Perinatal

Table F-1.	Infant Mortality and Infant Mortality Rates by race: South Carolina, 1990-2014 (Residence Data)	97
Table F-2.	Leading Causes of Infant Death by Age at Death: South Carolina, 2014 (Residence Data).....	98

TABLE OF CONTENTS (continued)

Perinatal

Table F-3.	Infant Mortality and Infant Mortality Rates: South Carolina and Each County, 2014, 2012-2014, 2009-2011 (Residence Data).....	99
Table F-3A.	Infant Mortality and Infant Mortality Rates by Race: South Carolina and Each County, 2014, 2012-2014, 2009-2011 (Residence Data).....	100
Table F-4.	Neonatal Mortality and Neonatal Mortality Rates: South Carolina and Each County, 2014, 2012-2014, 2009-2011 (Residence Data).....	102
Table F-4A.	Neonatal Mortality and Neonatal Mortality Rates by Race: South Carolina and Each County, 2014, 2012-2014, 2009-2011 (Residence Data).....	103
Table F-5.	Postneonatal Mortality and Postneonatal Mortality Rates: South Carolina and Each County, 2014, 2012-2014, 2009-2011 (Residence Data).....	105
Table F-5A.	Postneonatal Mortality and Postneonatal Mortality Rates by Race: South Carolina and Each County, 2014, 2012-2014, 2009-2011 (Residence Data).....	106
Table F-6.	Fetal Mortality and Fetal Mortality Rates by Race of Mother South Carolina and Each County, 2014 (Residence Data).....	108
Table F-7.	Fetal Deaths by Age of Mother South Carolina and Each County, 2014 (Residence Data).....	109
Table F-7A.	Fetal Deaths by Age and Race of Mother South Carolina and Each County, 2014 (Residence Data).....	110
Table F-8.	Perinatal Mortality and Perinatal Mortality Rates by Race South Carolina and Each County, 2014 (Residence Data).....	112
Table F-9.	Causes of Maternal Death by Age Group of Mother South Carolina and Each County, 2014 (Residence Data).....	113
Table F-9A.	Causes of Maternal Death by Race and Age Group of Mother South Carolina and Each County, 2014 (Residence Data).....	114

Deaths

Table G-1.	Deaths and Death Rates by Race: South Carolina, 1990-2014 (Residence Data).....	116
Table G-2.	Mortality From Ten Leading Causes of Death by Race: South Carolina, 2014 (Residence Data).....	117
Table G-2A.	Mortality From Ten Leading Causes of Death by Race and Gender South Carolina, 2014 (Residence Data).....	118
Table G-3.	Mortality From Five Leading Causes of Death in Specified Age Groups by Race: South Carolina, 2014 (Residence Data).....	119
Table G-3A.	Mortality From Five Leading Causes of Death in Specified Age Groups by Race and Gender: South Carolina, 2014 (Residence Data).....	120

TABLE OF CONTENTS (continued)

Deaths

Table G-4.	Percent Distribution of Deaths by Race and Age South Carolina, 1994, 2004 and 2014 (Residence Data).....	122
Table G-5.	Deaths from Major Cardiovascular Diseases South Carolina, 2014 (Residence Data).....	122
Table G-6.	Distribution of Malignant Neoplasms by Site and Gender South Carolina, 2014 (Residence Data).....	123
Table G-7.	Types of Accidental Deaths by Gender: South Carolina, 2014 (Residence Data).....	124
Table G-8.	Methods of Suicidal Deaths by Gender South Carolina, 2014 (Residence Data).....	124
Table G-9.	Methods of Homicidal Deaths by Gender South Carolina, 2014 (Residence Data).....	124
Table G-10.	Deaths and Death Rates by Race South Carolina and Each County, 2014 (Residence Data)	125
Table G-11.	Deaths and Death Rates by Race South Carolina and Each County, 2014 (Occurrence Data)	126
Table G-12.	Deaths by Race and Gender South Carolina and Each County, 2014 (Residence Data).....	127
Table G-13.	Deaths by Race and Gender South Carolina and Each County, 2014 (Occurrence Data).....	128
Table G-14.	Deaths by Burial Disposition South Carolina and Each County, 2014 (Occurrence Data).....	129
Table G-14A.	Deaths by Burial Disposition by Race South Carolina and Each County, 2014 (Occurrence Data).....	130
Table G-15.	Deaths by Certifier South Carolina and Each County, 2014 (Occurrence Data).....	132
Table G-15A.	Deaths by Certifier by Race South Carolina and Each County, 2014 (Occurrence Data).....	133
Table G-16.	Major Causes of Accidental Death South Carolina and Each County, 2014 (Residence Data).....	134
Table G-17.	Major Causes of Accidental Death South Carolina and Each County, 2014 (Occurrence Data).....	135
Table G-18.	Deaths Due to Suicide by Method South Carolina and Each County, 2014 (Residence Data).....	136
Table G-19.	Deaths Due to Homicide by Method South Carolina and Each County, 2014 (Residence Data).....	137
Table G-20.	Deaths and Death Rates from Selected Causes by Race and Gender South Carolina, 2014 (Residence Data).....	138

TABLE OF CONTENTS (continued)

Marriages, Divorces and Annulments

Table H-1.	Marriages by Race of Bride and Groom South Carolina, 2014 (Occurrence Data).....	143
Table H-2.	Marriages and Marriage Rates by Race South Carolina, 1990-2014 (Occurrence Data).....	144
Table H-3.	Marriages by Age of Bride and Age of Groom South Carolina, 2014 (Occurrence Data).....	145
Table H-4.	Marriages by Race, Residential Status and Age of Bride South Carolina, 2014 (Occurrence Data).....	146
Table H-5.	Marriages by Race, Residential Status and Age of Groom South Carolina, 2014 (Occurrence Data).....	147
Table H-6.	Marriages by County in Which License Was Issued by Residential Status South Carolina and Each County, 2014 (Occurrence Data).....	148
Table H-7.	Marriages by Residential Status and County of Marriage South Carolina, 2014 (Occurrence Data).....	149
Table H-8.	Divorces by Age Group and Race South Carolina, 2014 (Occurrence Data).....	150
Table H-9.	Divorces and Divorce Rates by Race South Carolina, 1990-2014 (Occurrence Data).....	151
Table H-10.	Divorces by Duration of Marriage, Plaintiff and Legal Grounds of Decree South Carolina, 2014 (Occurrence Data).....	152
Table H-11.	Divorces by Plaintiff and Legal Grounds of Decree South Carolina and Each County, 2014 (Occurrence Data).....	153
Table H-12.	Divorces and Annulments by Number of Children Involved and Race South Carolina and Each County, 2014 (Occurrence Data).....	154

SUMMARY OF VITAL EVENTS

“The State Flag”

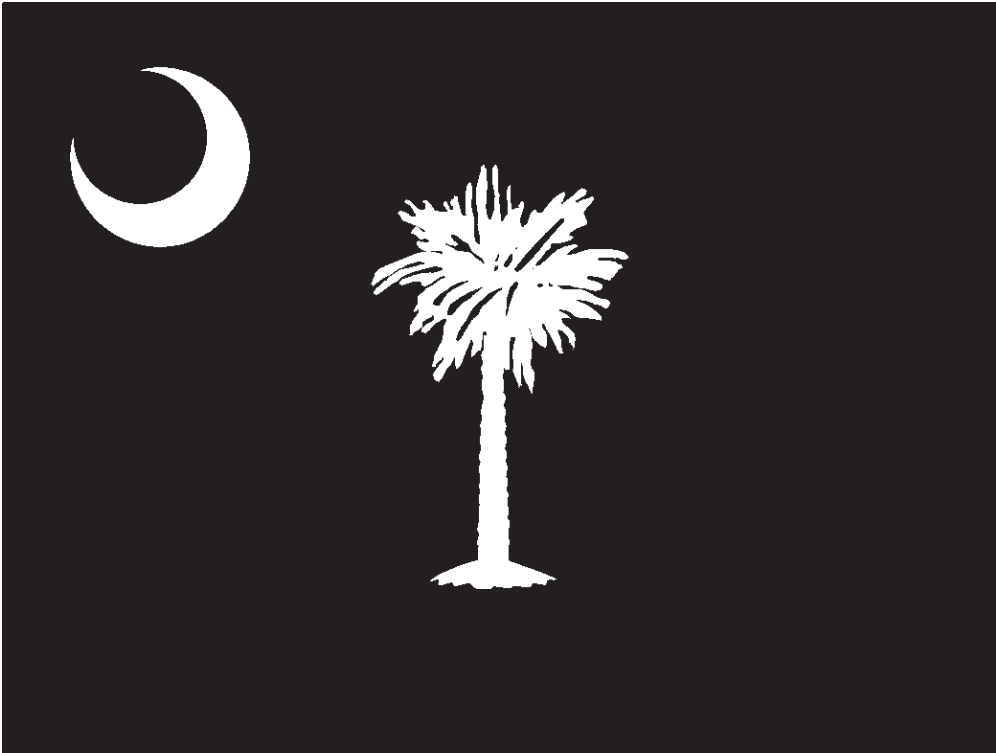

Officially adopted by the General Assembly in 1861

On an Average Day in South Carolina, 2014

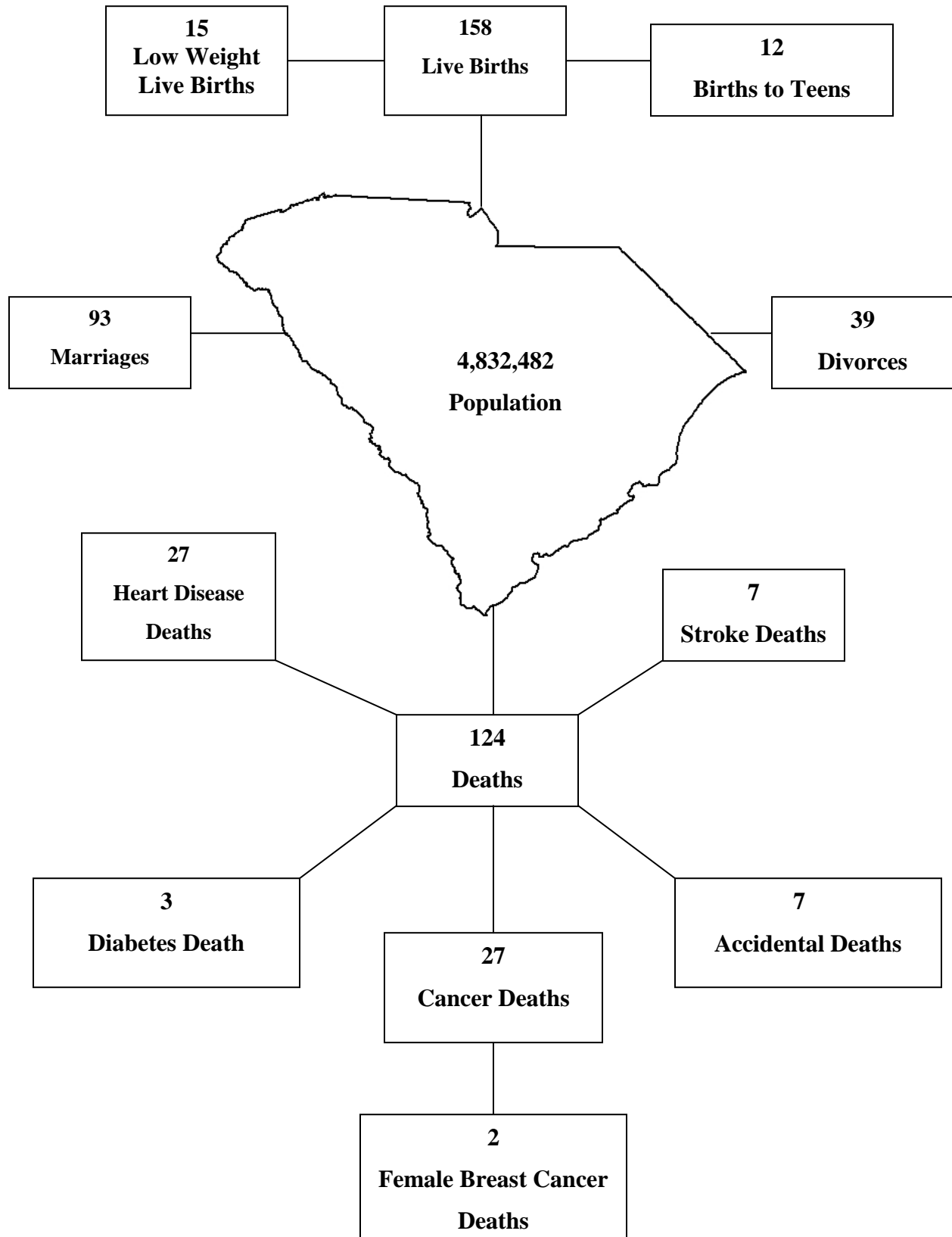

DID YOU KNOW THAT IN 2014:

The Most Common First Names by Gender and Race for South Carolina

Male			Female		
All Races	White	Black & Other	All Races	White	Black & Other
William	William	Jayden	Emma	Emma	Ava
James	James	Kayden	Ava	Ava	Madison
Mason	Jackson	Jeremiah	Olivia	Olivia	Serenity
Noah	Mason	Kingston	Madison	Isabella	Londyn
Jackson	Liam	Cameron	Isabella	Elizabeth	Taylor
Liam	Noah	Carter	Elizabeth	Sophia	London
Elijah	John	Jordan	Sophia	Abigail	Skylar
John	Samuel	Ayden	Abigail	Harper	Trinity
Michael	Benjamin	Elijah	Harper	Emily	Aaliyah
Carter	Jacob	Aiden	Zoey	Caroline	Khloe
Aiden	Luke	Isaiah	Emily	Lillian	Morgan
Jacob	Michael	Noah	Chloe	Madison	Harmony
Ethan	Charles	Mason	Caroline	Charlotte	Kennedy
Logan	Elijah	Ethan	Lillian	Ella	Zoey
Benjamin	Wyatt	Josiah	Ella	Sadie	Nevaeh

BIRTHS

The month with the most births: August (5,106)
Youngest Mother: 12 years old

Least Births: February (4,366)
Oldest Mother: 55 years old

DEATHS

The month with the most deaths: December (4,222) Least deaths: September (3,468)
The oldest person that died: 112 years old

MARRIAGES

The average age for bride: 33
The average age for groom: 36
The month with the most mariages: May (3,902) Least marriages: January (1,239)

DIVORCES

The average age for wife: 41
The average age for husband: 43
The month with th most divorces : October (1,420) Least divorces: February (955)

Table A-1.
Population¹, Live Births, Deaths, Marriages², and Divorces³, with Rates⁴ by Race
South Carolina, 1994-2014
(Residence Data)

YEAR	RACE	POPULATION	RESIDENT BIRTHS		RESIDENT DEATHS		MARRIAGES		DIVORCES	
			NUMBER	RATE	NUMBER	RATE	NUMBER	RATE	NUMBER	RATE
1994	TOTAL	3,664,100	51,907 *	14.2	32,223 *	8.8	51,564 *	14.1	15,802 *	4.3
	WHITE	2,533,520	31,899	12.6	22,295	8.8	38,750	15.3	12,404	4.9
	BLACK/OTHER	1,130,580	19,996	17.7	9,927	8.8	12,808	11.3	3,394	3.0
1995	TOTAL	3,669,400	50,913 *	13.9	33,500 *	9.1	45,347	12.4	15,171 *	4.1
	WHITE	2,541,610	31,830	12.5	23,342	9.2	33,812	13.3	11,824	4.7
	BLACK/OTHER	1,127,780	19,068	16.9	10,152	9.0	11,535	10.2	3,346	3.0
1996	TOTAL	3,698,670	51,105 *	13.8	34,035 *	9.2	43,439	11.7	15,319 *	4.1
	WHITE	2,565,340	32,309	12.6	23,585	9.2	32,198	12.6	11,838	4.6
	BLACK/OTHER	1,133,330	18,788	16.6	10,448	9.2	11,241	9.9	3,436	3.0
1997	TOTAL	3,760,180	52,205 *	13.9	33,660 *	9.0	43,411 *	11.5	15,780 *	4.2
	WHITE	2,588,240	33,011	12.8	23,363	9.0	32,290	12.5	12,226	4.7
	BLACK/OTHER	1,171,940	19,192	16.4	10,276	8.8	11,121	9.5	3,483	3.0
1998	TOTAL	3,835,960	53,833 *	14.0	34,781 *	9.1	42,380 *	11.0	15,083 *	3.9
	WHITE	2,645,080	34,065	12.9	24,428	9.2	31,372	11.9	11,653	4.4
	BLACK/OTHER	1,190,880	19,757	16.6	10,333	8.7	11,007	9.2	3,358	2.8
1999	TOTAL	3,885,740	54,706 *	14.1	35,972 *	9.3	43,664 *	11.2	15,115 *	3.9
	WHITE	2,683,590	34,683	12.9	25,432	9.5	32,012	11.9	11,647	4.3
	BLACK/OTHER	1,202,150	20,004	16.6	10,523	8.8	11,645	9.7	3,380	2.8
2000	TOTAL	4,012,010	55,964 *	13.9	38,816 *	9.2	41,592 *	10.4	15,196 *	3.8
	WHITE	2,749,510	35,146	12.8	26,013	9.5	30,858	11.2	11,608	4.2
	BLACK/OTHER	1,262,510	20,803	16.5	10,785	8.5	10,718	8.5	3,519	2.8
2001	TOTAL	4,063,010	55,748 *	13.7	36,576 *	9.0	40,128	9.9	14,657 *	3.6
	WHITE	2,788,650	35,731	12.8	25,781	9.2	30,112	10.8	11,372	4.1
	BLACK/OTHER	1,274,370	20,008	15.7	10,782	8.5	10,016	7.9	3,250	2.6
2002	TOTAL	4,107,180	54,453 *	13.3	37,679	9.2	38,207	9.3	13,956	3.4
	WHITE	2,803,950	35,152	12.5	26,740	9.5	28,303	10.1	10,712	3.8
	BLACK/OTHER	1,303,240	19,294	14.8	10,924	8.4	9,899	7.6	3,250	2.5
2003	TOTAL	4,147,150	55,461 *	13.4	37,920	9.1	37,186	9.0	13,609	3.3
	WHITE	2,823,650	36,001	12.7	27,043	9.6	27,845	9.9	10,535	3.7
	BLACK/OTHER	1,323,500	19,451	14.7	10,865	8.2	9,341	7.1	3,048	2.3
2004	TOTAL	4,198,070	56,543	13.5	37,152	8.8	35,942	8.6	13,839	3.3
	WHITE	2,886,440	36,872	12.8	26,353	9.1	27,224	9.4	10,734	3.7
	BLACK/OTHER	1,311,630	19,616	15.0	10,783	8.2	8,721	6.6	3,055	2.3
2005	TOTAL	4,255,080	57,538 *	13.5	38,585 *	9.1	35,357	8.3	12,948 *	3.0
	WHITE	2,929,360	37,367	12.8	27,755	9.5	26,829	9.2	9,980	3.4
	BLACK/OTHER	1,325,720	20,080	15.1	10,810	8.2	8,527	6.4	2,927	2.2
2006	TOTAL	4,321,250	62,191 *	14.4	38,723 *	9.0	34,253	7.9	13,164 *	3.0
	WHITE	2,979,810	39,950	13.4	27,662	9.3	25,875	8.7	10,055	3.4
	BLACK/OTHER	1,341,440	22,127	16.5	11,030	8.2	8,373	6.2	3,063	2.3
2007	TOTAL	4,407,709	62,933 *	14.3	39,418 *	8.9	34,859 *	7.9	13,233 *	3.0
	WHITE	3,047,237	40,641	13.3	28,233	9.3	26,524	8.7	10,176	3.3
	BLACK/OTHER	1,360,472	22,259	16.4	11,126	8.2	8,331	6.1	2,978	2.2
2008	TOTAL	4,479,800	63,077 *	14.1	40,197 *	9.0	33,293 *	7.4	12,836 *	2.9
	WHITE	3,104,369	40,713	13.1	29,015	9.3	25,359	8.2	9,815	3.2
	BLACK/OTHER	1,375,431	22,321	16.2	10,965	8.0	7,933	5.8	2,911	2.1
2009	TOTAL	4,561,242	60,682 *	13.3	40,242 *	8.8	33,483 *	7.3	13,695 *	3.0
	WHITE	3,166,512	39,348	12.4	29,080	9.2	25,451	8.0	10,134	3.2
	BLACK/OTHER	1,394,730	21,284	15.3	10,880	7.8	8,022	5.8	3,211	2.3
2010	TOTAL	4,625,364	58,325 *	12.6	41,489 *	9.0	34,333 *	7.4	14,466 *	3.1
	WHITE	3,198,579	37,927	11.9	30,187	9.4	25,937	8.1	10,628	3.3
	BLACK/OTHER	1,426,785	20,361	14.3	10,905	7.6	8,390	5.9	3,815	2.7
2011	TOTAL	4,679,230	57,338 *	12.3	41,949 *	9.0	35,132 *	7.5	15,081 *	3.2
	WHITE	3,234,809	37,406	11.6	30,709	9.5	26,872	8.3	11,169	3.5
	BLACK/OTHER	1,444,421	19,894	13.8	10,920	7.6	8,241	5.7	3,874	2.7
2012	TOTAL	4,723,720	57,100 *	12.1	42,879 *	9.1	34,977 *	7.4	14,994 *	3.2
	WHITE	3,266,810	37,092	11.4	31,580	9.7	26,868	8.8	10,934	3.4
	BLACK/OTHER	1,456,910	19,959	13.7	11,221	7.7	8,068	5.7	3,814	2.6
2013	TOTAL	4,774,840	56,743 *	11.9	44,415 *	9.3	34,032 *	7.1	15,154 *	3.2
	WHITE	3,302,730	37,177	11.3	32,793	9.9	25,917	7.8	11,059	3.4
	BLACK/OTHER	1,472,110	19,513	13.3	11,572	7.9	7,734	5.2	3,544	2.6
2014	TOTAL	4,832,480	57,631 *	11.9	45,401 *	9.4	33,798 *	7.1	14,121 *	2.9
	WHITE	3,343,940	37,923	11.3	33,641	10.1	25,914	7.8	10,137	3.2
	BLACK/OTHER	1,488,540	19,660	13.2	11,731	7.9	7,884	5.4	3,462	2.4

¹ ACTUAL CENSUS COUNTS FOR 2000, 2010; ESTIMATED POPULATION FOR INTERCENSAL YEARS

² FIGURES REPRESENT ALL REPORTED MARRIAGES WHERE LICENSE WAS ISSUED IN SOUTH CAROLINA BY RACE OF GROOM

³ FIGURES REPRESENT ALL REPORTED DIVORCES AND ANNULMENTS GRANTED IN SOUTH CAROLINA BY RACE OF HUSBAND

⁴ RATE PER 1,000 POPULATION

* INCLUDES UNKNOWN RACE

Table A-2
 Live Births to Unmarried Mothers, Low Weight Births, Fetal Deaths, Infant Deaths Under 1 year and Under 28 Days
 and Maternal Deaths with Rates by Race
 South Carolina, 1994-2014
 (Residence Data)

YEAR	RACE	LIVE BIRTHS TO UNMARRIED MOTHERS		LOW WEIGHT LIVE BIRTHS		FETAL DEATHS		INFANT DEATHS UNDER 1 YEAR		INFANT DEATHS UNDER 28 DAYS		MATERNAL DEATHS	
		NUMBER	RATE ¹	NUMBER	RATE ¹	NUMBER	RATE ²	NUMBER	RATE ¹	NUMBER	RATE ¹	NUMBER	RATE ³
1994	TOTAL	19,134 *	368.6	4,760	91.7	561	10.7	486	9.4	336	6.5	5	1.0
	WHITE	5,972	187.2	2,143	67.2	255	7.9	211	6.6	141	4.4	-	0
	BLACK/OTHER	13,160	658.1	2,617	130.9	305	15.0	275	13.8	195	9.8	5	2.5
1995	TOTAL	19,060 *	374.4	4,742*	93.1	497	9.7	480	9.4	328	6.4	4	0.8
	WHITE	6,360	199.8	2,170	68.2	202	6.3	212	6.7	139	4.4	-	0
	BLACK/OTHER	12,699	666.0	2,570	134.8	295	15.5	268	14.1	189	9.9	4	2.1
1996	TOTAL	19,059	372.9	4,704	92.0	521	10.2	424	8.3	286	5.6	4	0.8
	WHITE	6,470	200.3	2,262	70.0	198	6.1	179	5.5	111	3.4	3	1
	BLACK/OTHER	12,589	670.1	2,442	130.0	323	17.2	245	13.0	175	9.3	1	0.5
1997	TOTAL	19,851	380.3	4,803	92.0	556 *	10.5	494	9.5	352	5.6	4	0.8
	WHITE	6,849	207.5	2,235	67.7	226	6.8	207	6.3	149	4.5	2	1
	BLACK/OTHER	13,002	677.5	2,568	133.8	329	16.9	287	15.0	203	10.6	2	1.0
1998	TOTAL	20,891 *	388.1	5,142	95.5	512	9.4	511	9.5	358	6.7	4	0.7
	WHITE	7,502	220.2	2,417	71.0	198	5.8	204	6.0	132	3.9	1	0.3
	BLACK/OTHER	13,388	677.6	2,725	137.9	314	15.6	307	15.5	226	11.4	3	1.5
1999	TOTAL	21,379 *	390.8	5,393	98.6	526	9.5	564	10.3	394	7.2	10	1.8
	WHITE	7,716	222.5	2,506	72.3	207	5.9	236	6.8	154	4.4	2	0.6
	BLACK/OTHER	13,662	683.0	2,887	144.3	319	15.7	328	16.4	240	12.0	8	4.0
2000	TOTAL	22,278 *	398.1	5,412 *	96.7	573 *	10.1	488 *	8.7	340 *	6.1	9	1.6
	WHITE	8,056	229.2	2,539	72.2	246	7.0	192	5.5	135	3.8	4	1.1
	BLACK/OTHER	14,218	683.5	2,872	138.1	324	15.3	296	14.2	205	9.9	5	2.4
2001	TOTAL	22,331 *	400.6	5,349 *	96.0	559 *	9.9	496 *	8.9	337 *	6.0	7	1.3
	WHITE	8,551	239.3	2,606	72.9	231	6.4	206	5.8	135	3.8	2	0.6
	BLACK/OTHER	13,780	688.7	2,743	137.1	328	16.1	290	14.5	202	10.1	5	2.5
2002	TOTAL	21,989 *	403.8	5,453 *	100.1	523 *	9.5	507 *	9.3	346 *	6.4	3	0.6
	WHITE	8,702	247.6	2,651	75.4	243	6.9	208	5.9	134	3.8	2	0.6
	BLACK/OTHER	13,285	688.6	2,802	145.2	279	14.3	298	15.4	211	10.9	1	0.5
2003	TOTAL	22,786 *	410.8	5,586 *	100.7	537 *	9.6	463 *	8.3	328 *	5.9	6	1.1
	WHITE	9,275	257.6	2,739	76.1	216	6.0	211	5.9	141	3.9	2	0.6
	BLACK/OTHER	13,508	694.5	2,846	146.3	320	16.2	252	13.0	187	9.6	4	2.1
2004	TOTAL	23,600 *	417.4	5,769 *	102.0	494 *	8.7	524 *	9.3	363 *	6.4	3	0.5
	WHITE	9,876	267.8	2,837	76.9	211	5.7	236	6.4	165	4.5	1	0.3
	BLACK/OTHER	13,702	698.5	2,924	149.1	281	14.1	288	14.7	198	10.1	2	1.0
2005	TOTAL	24,984 *	434.2	5,895 *	102.5	525 *	9.0	549 *	9.5	341 *	5.9	12	1.9
	WHITE	10,732	287.2	2,882	77.1	225	5.9	261	7.0	161	4.3	6	1.5
	BLACK/OTHER	14,212	707.8	2,991	149.0	294	14.4	286	14.2	179	8.9	6	2.7
2006	TOTAL	28,195 *	453.4	6,312 *	101.5	617 *	9.8	520 *	8.4	342 *	5.5	8	1.3
	WHITE	12,227	306.1	3,016	75.5	284	7.1	231	5.8	146	3.7	5	1.3
	BLACK/OTHER	15,933	720.1	3,284	148.4	330	14.7	288	13.0	195	8.8	3	1.4
2007	TOTAL	29,187 *	463.8	6,401 *	101.7	579 *	9.1	538 *	8.5	357 *	5.7	17	2.7
	WHITE	12,927	318.1	3,104	76.4	225	5.5	243	6.0	162	4.0	9	2.2
	BLACK/OTHER	16,247	729.9	3,287	147.7	352	15.6	295	13.3	195	8.8	7	3.1
2008	TOTAL	29,797 *	472.4	6,238 *	98.9	542 *	8.5	504 *	8.0	310 *	4.9	20	3.2
	WHITE	13,199	324.2	3,065	75.3	245	6.0	245	6.0	148	3.6	6	1.5
	BLACK/OTHER	16,586	743.1	3,167	141.9	295	13.0	258	11.6	161	7.2	13	5.8
2009	TOTAL	28,476 *	469.3	6,057 *	99.8	570 *	9.3	430 *	7.1	260 *	4.3	18	3.0
	WHITE	12,707	322.9	3,024	76.9	227	5.7	198	5.0	119	3.7	9	2.3
	BLACK/OTHER	15,756	740.3	3,029	142.3	341	15.8	232	10.9	141	6.6	8	3.8
2010	TOTAL	27,379 *	477.5	5,782 *	100.8	545 *	9.3	430 *	7.5	266 *	4.6	14	2.4
	WHITE	12,272	328.1	2,816	75.3	247	6.5	188	5.0	117	3.1	7	1.8
	BLACK/OTHER	15,098	758.9	2,963	148.9	298	14.4	220	11.1	149	7.5	5	2.5
2011	TOTAL	26,887 *	470.9	5,654 *	99.0	512 *	9.3	423 *	7.4	254 *	4.4	11	1.9
	WHITE	12,240	330.0	2,806	75.6	237	6.5	182	4.9	104	2.8	1	0.3
	BLACK/OTHER	14,647	733.9	2,846	142.6	275	13.3	241	12.1	150	7.5	10	5.0
2012	TOTAL	27,267 *	477.5	5,453 *	95.5	516 *	9.0	435 *	7.6	270 *	4.7	10	1.8
	WHITE	12,617	340.2	2,683	72.3	221	5.9	199	5.4	120	3.2	6	1.6
	BLACK/OTHER	14,650	734.0	2,768	138.7	294	14.5	236	11.8	150	7.5	4	2.0
2013	TOTAL	26,741 *	471.3	5,498 *	96.9	441 *	7.7	389 *	6.9	263 *	4.6	12	2.1
	WHITE	12,340	331.9	2,785	74.9	194	5.2	192	5.2	133	3.6	3	0.8
	BLACK/OTHER	14,401	738.0	2,706	138.7	243	12.5	197	10.1	130	6.7	9	4.6
2014	TOTAL	27,182 *	472.0	5,437 *	94.4	498 *	8.6	372 *	6.5	246 *	4.3	19	3.3
	WHITE	12,771	336.8	2,719	71.7	233	6.1	173	4.6	111	2.9	5	1.3
	BLACK/OTHER	14,411	733.0	2,718	138.3	265	13.5	199	10.1	135	6.9	14	7.1

¹ RATE PER 1,000 LIVE BIRTHS

² FETAL DEATHS: RATES PER 1,000 DELIVERIES (LIVE BIRTHS PLUS FETAL DEATHS)

³ RATE PER 10,000 LIVE BIRTHS

* INCLUDES UNKNOWN RACE

Table A-3.
Live Births
South Carolina and Each County, 2001-2014
(Residence Data)

County of Residence	2001	2002	2003	2004	2005	2006	2007	2008	2009	2010	2011	2012	2013	2014
South Carolina	55,748	54,453	55,461	56,543	57,538	62,191	62,933	63,077	60,682	58,325	57,338	57,100	56,743	#####
Abbeville	371	322	331	304	269	329	282	287	272	251	278	253	259	248
Aiken	1,889	1,804	1,777	1,895	1,847	2,118	2,041	1,978	1,956	2,000	1,861	1,915	1,749	1,901
Allendale	181	182	162	150	147	138	142	149	109	126	118	95	91	103
Anderson	2,247	2,143	2,235	2,206	2,248	2,485	2,397	2,439	2,322	2,238	2,238	2,188	2,286	2,273
Bamberg	211	187	184	176	191	231	180	184	187	179	164	152	161	148
Barnwell	339	347	327	342	311	313	336	336	287	283	304	320	315	265
Beaufort	1,945	1,970	2,103	2,147	2,244	2,356	2,340	2,355	2,211	2,155	2,034	2,027	2,077	2,046
Berkeley	2,188	2,103	2,104	2,210	2,196	2,458	2,482	2,722	2,555	2,513	2,548	2,600	2,608	2,650
Calhoun	161	178	176	156	167	175	160	192	161	150	162	147	139	126
Charleston	4,575	4,536	4,655	4,764	4,798	5,094	5,192	5,191	5,031	4,845	4,753	4,685	4,764	4,961
Cherokee	692	716	710	639	672	678	740	711	707	698	710	676	637	700
Chester	434	455	416	421	427	477	466	463	422	388	410	442	373	388
Chesterfield	573	526	523	526	534	612	600	592	545	527	510	518	523	521
Clarendon	449	412	403	432	387	406	433	392	395	367	336	362	350	353
Colleton	608	496	508	499	543	599	588	543	519	471	460	454	439	449
Darlington	943	886	842	902	841	879	859	851	817	808	790	823	756	800
Dillon	476	519	483	479	447	480	527	496	460	460	422	437	457	400
Dorchester	1,231	1,254	1,339	1,469	1,565	1,785	1,915	1,878	1,850	1,851	1,758	1,833	1,809	1,907
Edgefield	278	274	254	252	248	242	242	259	250	166	157	205	254	194
Fairfield	319	286	304	306	309	287	275	264	250	237	258	213	239	195
Florence	1,906	1,844	1,964	1,842	1,952	1,942	2,045	1,937	1,896	1,788	1,831	1,832	1,717	1,763
Georgetown	806	701	746	704	704	726	731	722	686	606	604	588	612	562
Greenville	5,526	5,400	5,538	5,732	5,876	6,255	6,605	6,695	6,445	6,088	6,040	6,153	6,039	6,340
Greenwood	915	857	849	849	907	973	1013	996	951	928	892	890	901	865
Hampton	316	274	298	255	293	313	302	283	293	263	212	230	225	220
Horry	2,588	2,530	2,681	2,800	2,903	3,345	3,457	3,287	3,143	3,070	3,105	2,938	3,170	3,051
Jasper	339	300	301	320	375	365	438	390	375	333	341	308	312	379
Kershaw	694	688	698	703	763	844	840	857	770	753	708	732	662	741
Lancaster	804	778	763	800	759	935	932	985	905	874	866	911	919	1,005
Laurens	802	798	817	803	770	949	885	863	868	837	811	754	727	736
Lee	284	249	263	262	244	264	245	224	238	192	174	185	194	175
Lexington	2,940	3,024	3,168	3,108	3,170	3,379	3,386	3,459	3,510	3,400	3,255	3,232	3,250	3,207
McCormick	80	78	78	77	77	92	98	93	78	75	53	55	40	87
Marion	497	464	485	495	434	505	512	478	479	431	435	372	397	404
Marlboro	400	356	338	352	366	375	368	388	325	301	321	298	307	302
Newberry	523	473	461	512	516	555	532	534	521	455	443	410	453	461
Oconee	786	772	801	846	788	880	815	829	829	817	829	814	703	801
Orangeburg	1,263	1,214	1,259	1,270	1,354	1,384	1,412	1,385	1,335	1,239	1,193	1,085	1,121	953
Pickens	1,356	1,257	1,260	1,265	1,309	1,374	1,349	1,378	1,172	1,173	1,244	1,177	1,160	1,295
Richland	4,247	4,375	4,430	4,605	4,791	5,048	5,082	5,201	4,986	4,871	4,920	4,779	4,798	4,768
Saluda	267	234	213	253	259	285	291	260	259	249	252	262	211	279
Spartanburg	3,443	3,434	3,414	3,481	3,411	3,889	3,793	4,004	3,941	3,680	3,541	3,582	3,495	3,574
Sumter	1,609	1,570	1,652	1,626	1,656	1,717	1,688	1,694	1,596	1,534	1,512	1,540	1,526	1,459
Union	368	384	312	323	317	354	348	340	360	321	295	301	310	325
Williamsburg	540	468	453	515	451	439	492	459	404	372	358	344	313	342
York	2,339	2,334	2,378	2,457	2,701	2,860	3,076	3,053	3,011	2,955	2,821	2,983	2,889	2,909
Unknown	-	1	5	13	1	2	1	1	-	7	11	-	6	-

Table A-4.
Deaths
South Carolina and Each County, 2001-2014
(Residence Data)

County of Residence	2001	2002	2003	2004	2005	2006	2007	2008	2009	2010	2011	2012	2013	2014
South Carolina	36,576	37,679	37,920	37,152	38,585	38,723	39,418	40,197	40,242	41,489	41,949	42,196	44,415	45,401
Abbeville	239	271	271	244	218	284	271	271	247	287	278	264	268	278
Aiken	1,426	1,409	1,438	1,390	1,389	1,406	1,453	1,555	1,421	1,504	1,576	1,607	1,667	1,724
Allendale	118	100	132	118	137	127	139	133	112	111	128	107	114	130
Anderson	1,744	1,766	1,833	1,822	1,865	1,791	1,931	1,848	1,860	1,974	1,924	2,017	1,979	1,990
Bamberg	154	177	159	156	194	169	187	188	178	201	197	170	182	165
Barnwell	249	251	255	225	249	219	229	247	252	230	244	256	287	262
Beaufort	969	1,051	1,041	1,026	1,055	1,076	1,063	1,174	1,182	1,231	1,295	1,294	1,419	1,532
Berkeley	957	988	961	937	1,039	993	1,038	1,021	1,072	1,151	1,111	1,224	1,272	1,356
Calhoun	155	165	171	168	163	160	133	172	157	180	159	156	169	171
Charleston	2,682	2,869	2,724	2,686	2,745	2,779	2,859	2,814	2,833	2,818	2,870	2,880	2,887	2,980
Cherokee	560	569	596	619	555	567	572	599	536	551	594	591	594	584
Chester	344	329	351	345	374	352	311	394	374	339	403	342	414	435
Chesterfield	377	442	420	438	472	730	471	488	485	464	463	491	478	520
Clarendon	332	339	342	337	345	336	332	388	339	386	372	351	377	404
Colleton	391	394	414	388	408	419	453	477	496	508	465	445	508	531
Darlington	716	720	746	696	732	739	709	770	727	787	784	766	823	830
Dillon	325	360	356	358	294	341	335	323	342	358	330	363	362	375
Dorchester	680	725	796	726	739	790	771	818	850	869	855	928	915	990
Edgefield	239	211	202	205	209	225	218	218	226	188	182	189	204	225
Fairfield	248	275	295	283	281	310	259	255	272	279	250	268	281	304
Florence	1,279	1,326	1,266	1,362	1,353	1,342	1,351	1,391	1,370	1,425	1,437	1,476	1,491	1,478
Georgetown	537	584	534	595	599	583	629	611	681	656	656	723	726	677
Greenville	3,365	3,353	3,335	3,148	3,398	3,387	3,559	3,620	3,530	3,634	3,744	3,825	3,904	4,008
Greenwood	658	680	690	660	700	689	700	706	687	697	659	667	745	694
Hampton	212	191	216	220	185	202	223	258	215	215	184	231	222	215
Horry	1,873	1,918	2,021	1,998	2,211	2,239	2,278	2,321	2,475	2,621	2,692	2,813	2,949	3,153
Jasper	147	184	164	173	181	194	173	221	172	225	189	202	230	235
Kershaw	517	492	512	512	505	531	532	568	632	584	556	637	647	605
Lancaster	572	583	568	571	552	573	636	687	685	693	793	727	821	848
Laurens	713	738	739	722	746	740	718	743	755	748	750	822	851	813
Lee	217	206	227	226	321	228	196	221	261	203	255	212	205	215
Lexington	1,720	1,732	1,840	1,791	1,830	1,885	1,942	1,912	1,981	2,203	2,181	2,140	2,235	2,279
McCormick	115	128	123	115	125	135	135	105	121	121	129	110	113	135
Marion	358	373	373	349	381	396	392	406	408	408	379	427	444	426
Marlboro	349	359	306	304	320	332	289	323	299	306	326	316	364	352
Newberry	411	424	421	386	450	379	401	406	408	434	438	406	407	405
Oconee	618	654	687	684	732	741	736	760	789	774	812	861	843	863
Orangeburg	924	969	975	948	947	1,076	1,023	987	1,032	1,090	966	974	1,039	1,101
Pickens	873	924	910	873	971	942	954	1,008	1,012	1,030	1,095	1,095	1,151	1,182
Richland	2,505	2,582	2,598	2,450	2,636	2,632	2,708	2,570	2,675	2,559	2,659	2,795	3,039	2,915
Saluda	188	215	216	193	209	174	193	208	176	198	210	215	191	234
Spartanburg	2,610	2,524	2,573	2,613	2,687	2,522	2,565	2,724	2,631	2,745	2,751	2,834	2,885	2,951
Sumter	906	924	942	927	984	991	972	932	942	1,001	1,018	1,000	999	1,091
Union	334	355	384	378	376	373	374	371	358	377	380	376	391	365
Williamsburg	383	415	424	392	367	420	426	401	363	396	393	412	437	386
York	1,285	1,435	1,370	1,386	1,476	1,504	1,578	1,583	1,622	1,712	1,802	1,865	1,883	1,985
Unknown	2	-	-	9	-	-	1	1	1	18	15	9	3	4

The State Fruit

“ The Peach ”

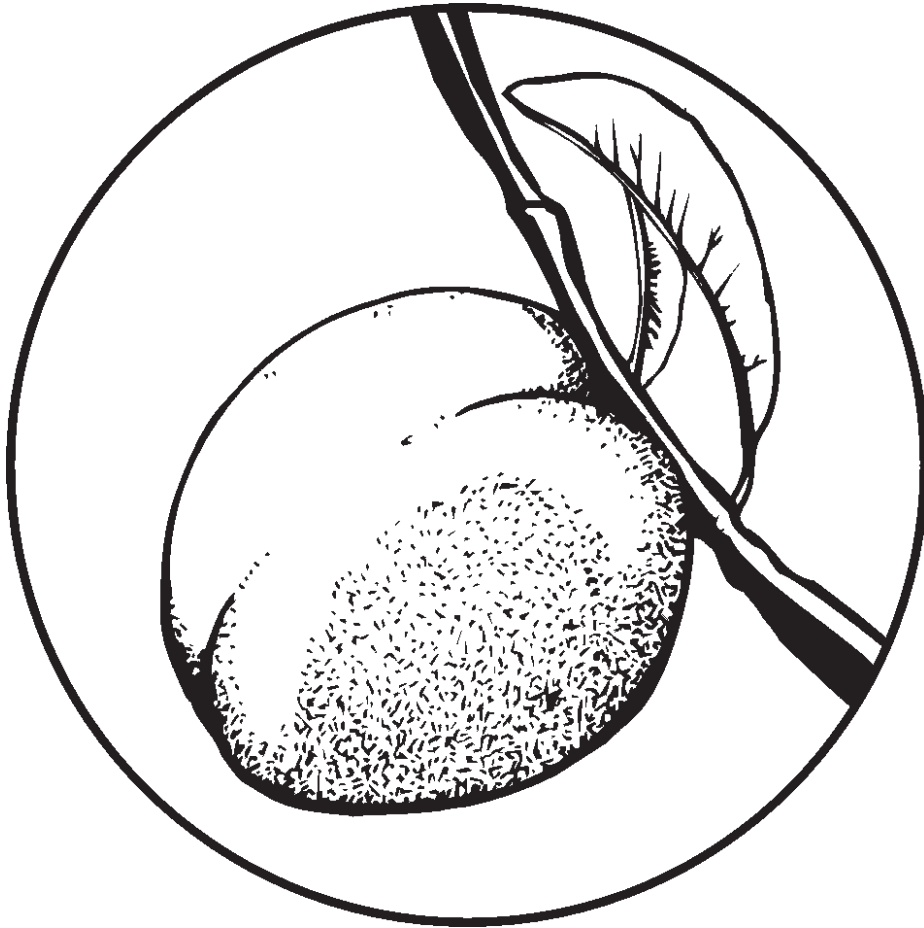

Officially adopted by the General Assembly in 1984

POPULATION

Figure B-1
South Carolina Census Population by County
2014

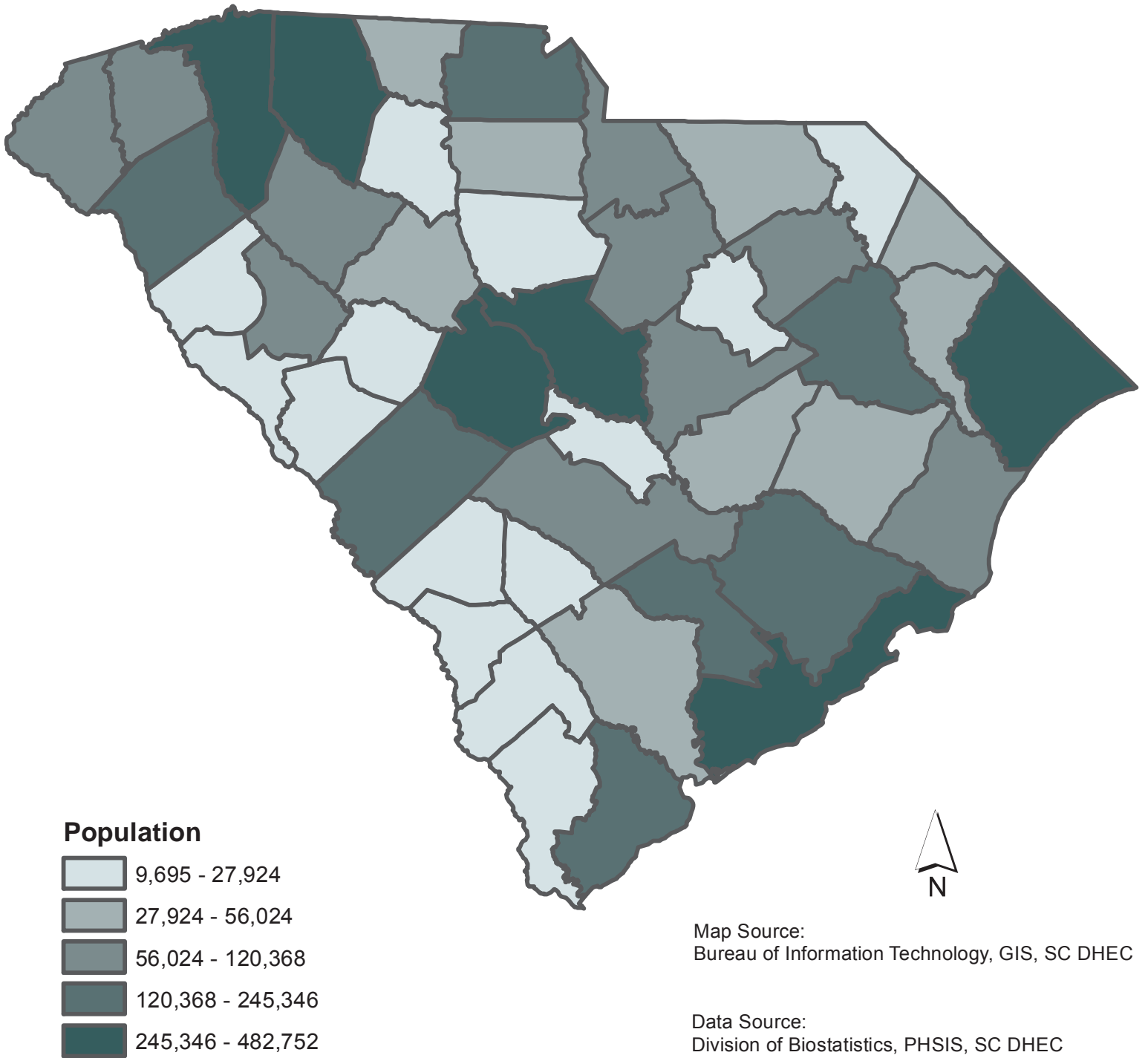

SUMMARY OF POPULATION

The estimated population of South Carolina for 2014 was 4,832,482; an increase of 57,643 from the 2013 estimated population of 4,774,839. The 2014 population showed an increase of 15.1 percent over the 2004 estimated population of 4,198,070.

2000 and 2010 CENSUS OF POPULATION

Population Density: In 2000, the population density (number of person per square mile of land area) of South Carolina was approximately 133.5. Based on the 2010 census count, the population density had increased to 153.9, a 15.0 percent increase. Approximately 67.4 percent of the 46 counties in South Carolina had population densities less than that of the state in 2000, and 7 of these counties actually had less than 40 people per square mile of land area.

Race and Age: In 2000, there were 2,695,560 white and 1,185,216 black and other persons residing in South Carolina. The 2010 census count, modified by race, recorded a 13.9 percent increase in white population and a 17.7 percent increase in the black and other population. In South Carolina, blacks make up 95.8 percent of the black and other population. As shown below, of the ten-year population change from 2000 to 2010, the 55-64 years age group showed the greatest percentage increase. Only one age groups, 35-44 showed a decrease in population from 2000 to 2010. The age distribution and the percent change in the number of residents from 2000 to 2010 are as follows:

**Table B-1.
Percent of Population by Age Group
South Carolina 2000 and 2010**

Age Groups	2000		2010		Percent Change 2000-2010
	Total	Percent	Total	Percent	
Total	4,012,012	100.0	4,625,364	100.0	15.3
0-4 Years	264,679	6.6	302,297	6.5	14.2
5-9 Years	285,243	7.1	295,853	6.4	3.7
10-14 Years	290,479	7.2	297,286	6.4	2.3
15-19 Years	295,377	7.4	328,989	7.1	11.4
20-24 Years	281,714	7.0	332,494	7.2	18.0
25-34 Years	560,831	14.0	592,056	12.8	5.6
35-44 Years	625,124	15.6	601,292	13.0	-3.8
45-54 Years	550,321	13.7	659,428	14.3	19.8
55-64 Years	372,911	9.3	583,795	12.6	56.6
65-74 Years	270,048	6.7	369,043	8.0	36.7
75 and Over	215,285	5.4	262,831	5.7	22.1

Table B-2.
Population, Live Births, Deaths, and Natural Increase
South Carolina (1990-2014)
(Residence Data)

Year	Population	Resident Births		Resident Deaths		Natural Increase (Births minus Death)
		Number	Rate*	Number	Rate*	
1990	3,486,703	58,461	16.8	29,621	8.5	28,840
1991	3,559,600	57,517	16.2	29,851	8.4	27,666
1992	3,603,430	56,102	15.6	30,565	8.5	25,537
1993	3,629,550	53,715	14.8	31,943	8.8	21,772
1994	3,664,100	51,907	14.2	32,223	8.8	19,684
1995	3,669,400	50,913	13.9	33,500	9.1	17,413
1996	3,698,670	51,105	13.8	34,035	9.2	17,070
1997	3,760,180	52,205	13.9	33,659	9.0	18,546
1998	3,835,960	53,833	14.3	34,781	9.1	19,052
1999	3,885,740	54,706	14.1	35,972	9.3	18,734
2000	4,012,012	55,964	13.9	36,816	9.2	19,148
2001	4,063,010	55,748	13.7	36,576	9.0	19,172
2002	4,107,180	54,453	13.3	37,679	9.2	16,774
2003	4,147,150	55,461	13.4	37,920	9.1	17,541
2004	4,198,070	56,543	13.5	37,152	8.8	19,391
2005	4,255,080	57,538	13.5	38,585	9.1	18,953
2006	4,321,250	62,191	14.4	38,723	9.0	23,468
2007	4,407,709	62,933	14.3	39,418	8.9	23,515
2008	4,479,800	63,077	14.1	40,197	9.0	22,880
2009	4,561,240	60,682	13.3	40,242	8.8	20,440
2010	4,625,364	58,325	12.6	41,489	9.0	16,836
2011	4,679,230	57,338	12.3	41,949	9.0	15,389
2012	4,723,723	57,100	12.1	42,879	9.1	14,221
2013	4,774,839	56,743	11.9	44,415	9.3	12,328
2014	4,832,482	57,631	11.9	45,401	9.4	12,230

* Rate per 1,000 population

Table B-3.
 Estimated Population and Percents by Race
 South Carolina and Each County, 2014
 (Residence Data)

County of Residence	Total	Estimated					
		Non-Hispanic White		Non-Hispanic Black and Other		Hispanic	
		Number	Percent	Number	Percent	Number	Percent
South Carolina	4,832,482	3,122,293	64.6	1,448,437	30.0	261,752	5.4
Abbeville	24,965	17,315	69.4	7,342	29.4	308	1.2
Aiken	164,753	111,828	67.9	44,044	26.7	8,881	5.4
Allendale	9,695	2,282	23.5	7,136	73.6	277	2.9
Anderson	192,810	151,336	78.5	34,813	18.1	6,661	3.5
Bamberg	15,182	5,484	36.1	9,415	62.0	283	1.9
Barnwell	21,959	11,384	51.8	10,022	45.6	553	2.5
Beaufort	175,852	119,257	67.8	36,569	20.8	20,026	11.4
Berkeley	198,205	129,169	65.2	56,968	28.7	12,068	6.1
Calhoun	14,878	8,039	54.0	6,365	42.8	474	3.2
Charleston	381,015	244,123	64.1	117,353	30.8	19,539	5.1
Cherokee	56,024	41,451	74.0	12,296	21.9	2,277	4.1
Chester	32,337	19,260	59.6	12,484	38.6	593	1.8
Chesterfield	46,125	28,545	61.9	15,775	34.2	1,805	3.9
Clarendon	34,113	16,244	47.6	16,858	49.4	1,011	3.0
Colleton	37,771	21,565	57.1	15,050	39.8	1,156	3.1
Darlington	67,799	37,788	55.7	28,658	42.3	1,353	2.0
Dillon	31,127	14,788	47.5	15,563	50.0	776	2.5
Dorchester	148,469	98,029	66.0	43,188	29.1	7,252	4.9
Edgefield	26,553	15,052	56.7	9,996	37.6	1,505	5.7
Fairfield	22,976	8,798	38.3	13,742	59.8	436	1.9
Florence	139,231	74,351	53.4	61,589	44.2	3,291	2.4
Georgetown	60,773	38,509	63.4	20,338	33.5	1,926	3.2
Greenville	482,752	338,479	70.1	101,964	21.1	42,309	8.8
Greenwood	69,520	42,319	60.9	23,166	33.3	4,035	5.8
Hampton	20,405	8,470	41.5	11,133	54.6	802	3.9
Horry	298,832	233,471	78.1	47,051	15.7	18,310	6.1
Jasper	27,170	11,237	41.4	12,145	44.7	3,788	13.9
Kershaw	63,161	43,848	69.4	16,664	26.4	2,649	4.2
Lancaster	83,160	58,911	70.8	20,054	24.1	4,195	5.0
Laurens	66,533	45,823	68.9	17,814	26.8	2,896	4.4
Lee	18,343	6,168	33.6	11,789	64.3	386	2.1
Lexington	277,888	213,050	76.7	48,615	17.5	16,223	5.8
McCormick	9,846	4,836	49.1	4,889	49.7	121	1.2
Marion	31,933	12,626	39.5	18,444	57.8	863	2.7
Marlboro	27,924	11,334	40.6	15,710	56.3	880	3.2
Newberry	37,783	22,846	60.5	12,098	32.0	2,839	7.5
Oconee	75,192	64,665	86.0	6,898	9.2	3,629	4.8
Orangeburg	90,090	30,622	34.0	57,590	63.9	1,878	2.1
Pickens	120,368	105,011	87.2	11,245	9.3	4,112	3.4
Richland	401,566	179,758	44.8	201,511	50.2	20,297	5.1
Saluda	20,026	11,714	58.5	5,319	26.6	2,993	14.9
Spartanburg	293,542	204,906	69.8	69,943	23.8	18,693	6.4
Sumter	107,919	50,747	47.0	53,094	49.2	4,078	3.8
Union	27,876	18,400	66.0	9,152	32.8	324	1.2
Williamsburg	32,695	10,393	31.8	21,546	65.9	756	2.3
York	245,346	178,062	72.6	55,039	22.4	12,245	5.0

Note: Races and Counties may not sum to total due to rounding

The State Bird

“ The Wren”

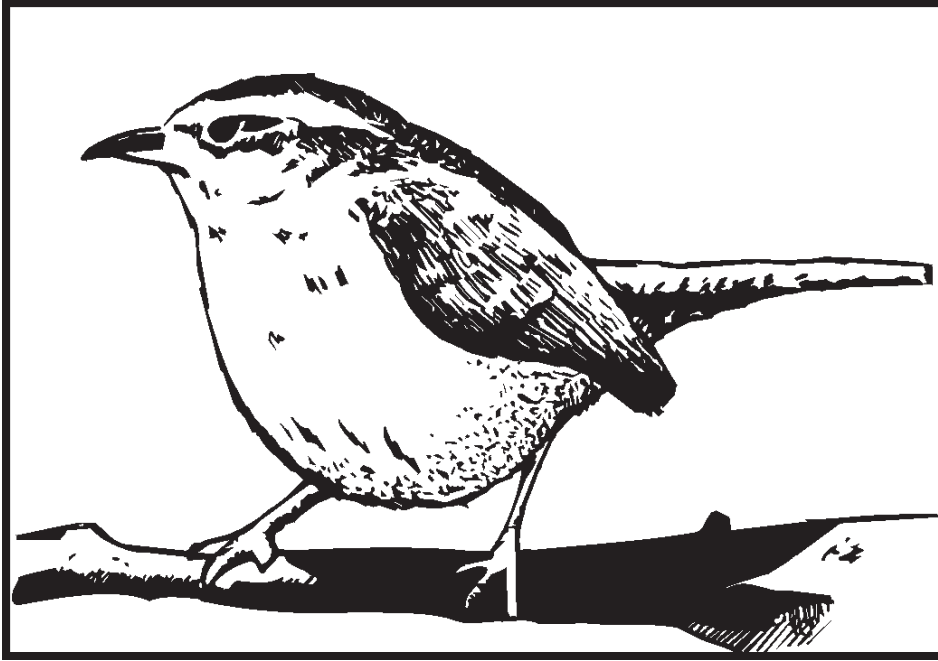

Officially adopted by the General Assembly in 1948

BIRTH

Figure C-1
Live Birth Rates* by County
South Carolina, 2014
(Residence Data)

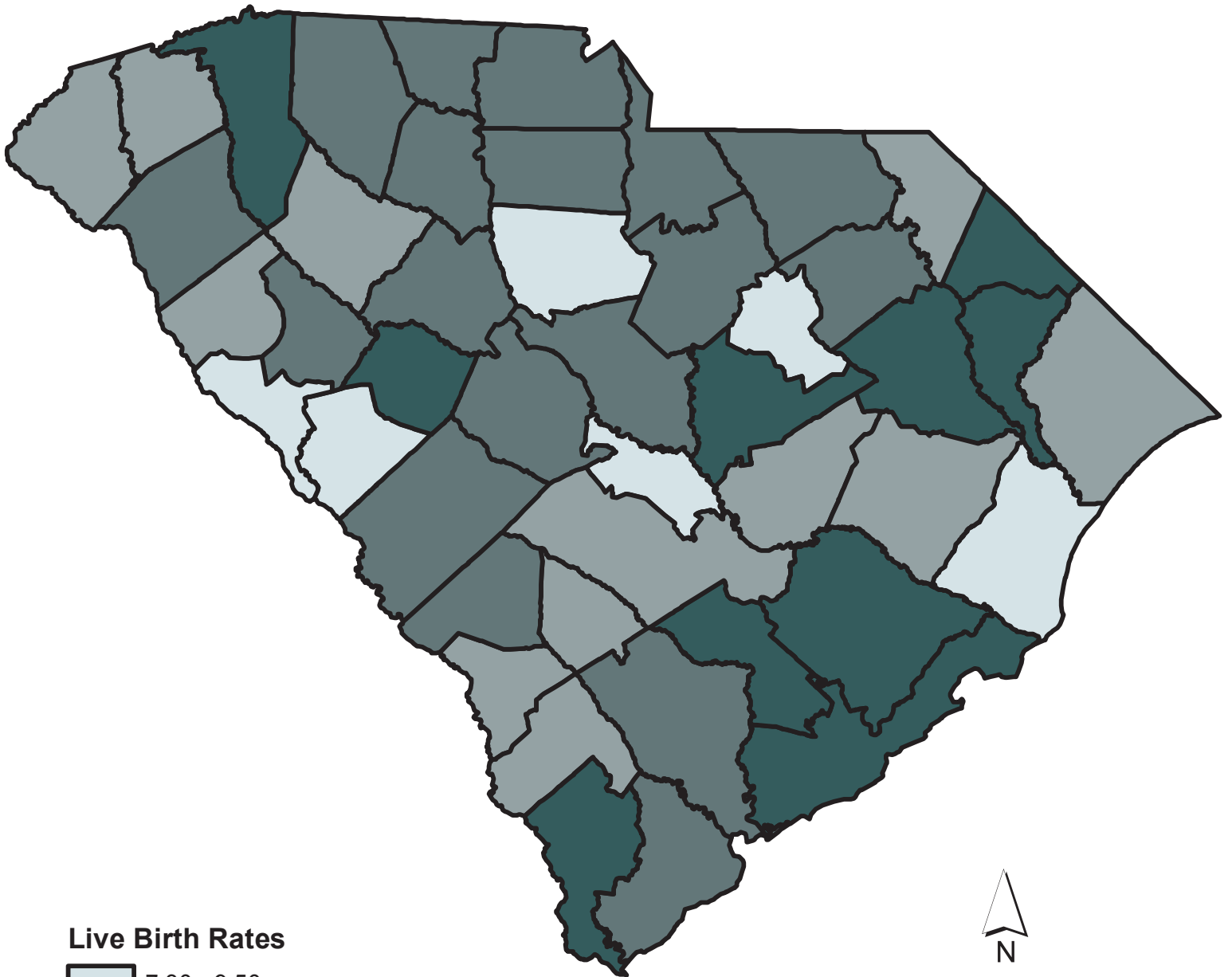

Live Birth Rates

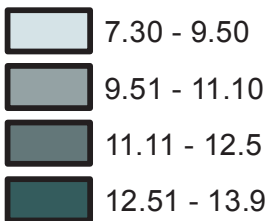

Map Source:
Bureau of Information Technology, GIS, SC DHEC

Data Source:
Division of Biostatistics, PHSIS, SC DHEC

*Rates calculated per 1,000 population

Table C-1.
Live Births and Birth Rates¹ by Race of Mother
South Carolina, 1990-2014
(Residence Data)

Year	Total		Non-Hispanic White		Non-Hispanic Black and Other		Hispanic	
	Number	Rate	Number	Rate	Number	Rate	Number	Rate
1990	58,461 *	16.8	35,491	14.7	22,963	21.4		
1991	57,517 *	16.2	34,560	14.1	22,949	20.8		
1992	56,102 *	15.6	33,890	13.6	22,206	19.9		
1993	53,715 *	14.8	32,571	13.0	21,134	18.9		
1994	51,907 *	14.2	31,899	12.6	19,996	17.7		
1995	50,913 *	13.9	31,830	12.5	19,068	16.9		
1996	51,105 *	13.8	32,309	12.6	18,788	16.6		
1997	52,205 *	13.9	33,011	12.8	19,192	16.4		
1998	53,883 *	14.0	34,065	12.9	19,757	16.6		
1999	54,706 *	14.1	34,683	12.9	20,004	16.6		
2000	55,964 *	13.9	35,146	12.8	20,803	16.5		
2001	55,748 *	13.7	35,731	12.7	20,008	15.7		
2002	54,453 *	13.3	32,150	11.9	19,072	14.8	3,188	29.2
2003	55,461 *	13.4	32,553	12.0	19,184	14.6	3,671	32.1
2004	56,543 *	13.5	32,743	11.8	19,443	15.0	4,332	33.2
2005	57,538 *	13.5	32,680	11.7	19,845	15.1	4,970	35.6
2006	62,191 *	14.4	34,388	12.1	21,910	16.6	5,863	38.8
2007	62,933 *	14.3	34,710	12.0	21,953	16.4	6,237	36.9
2008	63,077 *	14.1	34,711	11.8	22,094	16.3	6,229	33.9
2009	60,682 *	13.3	34,017	11.4	21,058	15.4	5,557	26.9
2010	58,325 *	12.6	33,136	11.1	20,118	14.5	5,034	21.4
2011	57,338 *	12.3	32,868	10.9	19,606	13.9	4,826	19.6
2012	57,100 *	12.1	32,768	10.7	19,634	13.8	4,649	18.6
2013	56,743 *	11.9	33,082	10.7	19,248	13.4	4,360	17.1
2014	57,631 *	11.9	33,691	10.8	19,324	13.3	4,568	17.5

*Includes unknown race

¹Rate per 1,000 population

Figure C-2
Live Birth Rates by Race of Mother
South Carolina, 1990-2014
(Residence Data)

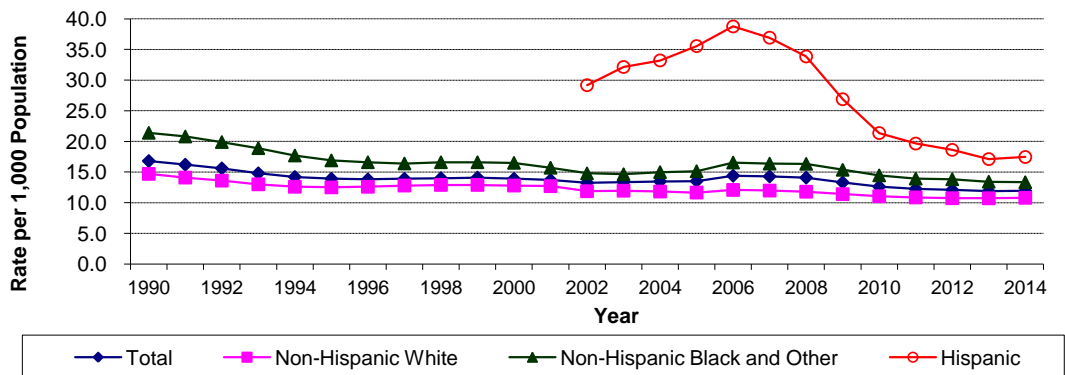

Table C-2.
Live Births and Percent of Live Births by Marital Status, Age and Race of Mother
South Carolina, 2014
(Residence Data)

Age of Mother	Total		Non-Hispanic White		Non-Hispanic Black and Other		Hispanic	
	Number	Percent	Number	Percent	Number	Percent	Number	Percent
Total Live Births by Age of Mother ¹								
All Ages	57,631 *	100.0	33,691	100.0	19,324	100.0	4,568	100.0
<15	49	0.1	14	0.0	30	0.2	5	0.1
15-19	4,297 *	7.5	2,092	6.2	1,797	9.3	405	8.9
20-24	15,410 *	26.7	7,751	23.0	6,551	33.9	1,101	24.1
25-29	17,119 *	29.7	10,294	30.6	5,536	28.6	1,277	28.0
30-34	13,788 *	23.9	9,166	27.2	3,522	18.2	1,081	23.7
35-39	5,703 *	9.9	3,618	10.7	1,517	7.9	565	12.4
40-44	1,184 *	2.1	697	2.1	355	1.8	128	2.8
45+	80	0.1	58	0.2	16	0.1	6	0.1
Not Stated	1	0.0	1	0.0	-	-	-	-
Live Births by Age of Married Mother								
All Ages	30,365 *	100.0	23,106	100.0	5,084	100.0	2,147	100.0
<15	371	1.2	270	1.2	27	0.5	74	3.4
15-19	4,478 *	14.7	3,433	14.9	628	12.4	415	19.3
20-24	9,974 *	32.8	7,703	33.3	1,632	32.1	630	29.3
25-29	10,269 *	33.8	7,933	34.3	1,713	33.7	610	28.4
30-34	4,329 *	14.3	3,128	13.5	860	16.9	339	15.8
35-39	874 *	2.9	587	2.5	209	4.1	76	3.5
40-44	69	0.2	51	0.2	15	0.3	3	0.1
45+	1	0.0	1	0.0	-	-	-	-
Not Stated	1	0.0	1	0.0	-	-	-	-
Live Births by Age of Unmarried Mother without Paternal Acknowledgment								
All Ages	10,776 *	100.0	3,252	100.0	6,837	100.0	682	100.0
<15	44	0.4	11	0.3	28	0.4	5	0.7
15-19	1,796 *	16.7	645	19.8	1,011	14.8	139	20.4
20-24	4,321 *	40.1	1,266	38.9	2,846	41.6	206	30.2
25-29	2,622	24.3	760	23.4	1,718	25.1	144	21.1
30-34	1,353 *	12.6	384	11.8	851	12.4	117	17.2
35-39	514	4.8	142	4.4	314	4.6	58	8.5
40-44	122	1.1	40	1.2	69	1.0	13	1.9
45+	4	0.0	4	0.1	-	-	-	-
Not Stated	1	0.0	1	0.0	-	-	-	-
Live Births by Age of Unmarried Mother with Paternal Acknowledgment								
All Ages	16,419 *	100.0	7,306	100.0	7,371	100.0	1,734	100.0
<15	5	0.0	3	0.0	2	0.0	-	0
15-19	2,125 *	12.9	1,176	16.1	756	10.3	192	11.1
20-24	6,596 *	40.2	3,047	41.7	3,068	41.6	480	27.7
25-29	4,501 *	27.4	1,820	24.9	2,176	29.5	503	29.0
30-34	2,151 *	13.1	845	11.6	953	12.9	350	20.2
35-39	852	5.2	343	4.7	341	4.6	168	9.7
40-44	182 *	1.1	69	0.9	74	1.0	38	2.2
45+	7	0.0	3	0.0	1	0.0	3	0.2
Not Stated	1 *	0.0	-	-	-	-	-	-

* Includes unknown race

¹ Includes unknown marital status

Table C-3.
Live Births and Birth Rates¹ by Race of Mother
South Carolina and Each County, 2014
(Residence Data)

County of Residence	Total		Non-Hispanic White		Non-Hispanic Black and Other		Hispanic	
	Number	Rate	Number	Rate	Number	Rate	Number	Rate
South Carolina	57,631 *	11.9	33,691	10.8	19,324	13.3	4,568	17.5
Abbeville	248	9.9	175	10.1	71	9.7	2	6.5
Aiken	1,901 *	11.5	1,167	10.4	613	13.9	115	12.9
Allendale	103	10.6	16	7.0	81	11.4	6	21.7
Anderson	2,273	11.8	1,696	11.2	494	14.2	83	12.5
Bamberg	148	9.7	43	7.8	101	10.7	4	14.1
Barnwell	265	12.1	121	10.6	136	13.6	8	14.5
Beaufort	2,046 *	11.6	1,110	9.3	550	15.0	383	19.1
Berkeley	2,650 *	13.4	1,685	13.0	720	12.6	240	19.9
Calhoun	126 *	8.5	67	8.3	53	8.3	5	10.5
Charleston	4,961 *	13.0	2,928	12.0	1,626	13.9	403	20.6
Cherokee	700	12.5	470	11.3	192	15.6	38	16.7
Chester	388	12.0	195	10.1	184	14.7	9	15.2
Chesterfield	521 *	11.3	291	10.2	211	13.4	18	10.0
Clarendon	353	10.3	132	8.1	199	11.8	22	21.8
Colleton	449	11.9	232	10.8	198	13.2	19	16.4
Darlington	800	11.8	383	10.1	399	13.9	18	13.3
Dillon	400	12.9	144	9.7	241	15.5	15	19.3
Dorchester	1,907 *	12.8	1,220	12.4	565	13.1	118	16.3
Edgefield	194 *	7.3	97	6.4	86	8.6	10	6.6
Fairfield	195	8.5	80	9.1	113	8.2	2	4.6
Florence	1,763	12.7	798	10.7	900	14.6	65	19.8
Georgetown	562	9.2	309	8.0	222	10.9	31	16.1
Greenville	6,340 *	13.1	4,002	11.8	1,496	14.7	833	19.7
Greenwood	865	12.4	432	10.2	345	14.9	88	21.8
Hampton	220 *	10.8	89	10.5	123	11.0	7	8.7
Horry	3,051 *	10.2	2,165	9.3	584	12.4	301	16.4
Jasper	379 *	13.9	137	12.2	157	12.9	83	21.9
Kershaw	741	11.7	486	11.1	207	12.4	48	18.1
Lancaster	1,005	12.1	670	11.4	283	14.1	52	12.4
Laurens	736	11.1	465	10.1	205	11.5	66	22.8
Lee	175 *	9.5	45	7.3	124	10.5	5	13.0
Lexington	3,207 *	11.5	2,267	10.6	636	13.1	302	18.6
McCormick	87	8.8	32	6.6	51	10.4	4	33.1
Marion	404	12.7	122	9.7	271	14.7	11	12.7
Marlboro	302	10.8	121	10.7	178	11.3	3	3.4
Newberry	461	12.2	230	10.1	184	15.2	47	16.6
Oconee	801	10.7	658	10.2	78	11.3	65	17.9
Orangeburg	953 *	10.6	257	8.4	659	11.4	36	19.2
Pickens	1,295	10.8	1,121	10.7	114	10.1	60	14.6
Richland	4,768 *	11.9	1,705	9.5	2,730	13.5	331	16.3
Saluda	279	13.9	112	9.6	82	15.4	85	28.4
Spartanburg	3,574 *	12.2	2,328	11.4	932	13.3	313	16.7
Sumter	1,459 *	13.5	615	12.1	779	14.7	64	15.7
Union	325	11.7	199	10.8	123	13.4	3	9.3
Williamsburg	342	10.5	105	10.1	233	10.8	4	5.3
York	2,909 *	11.9	1,969	11.1	795	14.4	143	11.7
Unknown	-	-	-	-	1	0.0	2	0.0

* Includes unknown race

¹ Rates per 1,000 estimated population

Table C-4.
Live Births and Birth Rates¹ by Race of Mother
South Carolina and Each County, 2014
(Occurrence Data)

County of Occurrence	Total		Non-Hispanic White		Non-Hispanic Black and Other		Hispanic	
	Number	Rate	Number	Rate	Number	Rate	Number	Rate
South Carolina	54,513 *	11.3	31,415	10.1	18,541	12.8	4,526	17.3
Abbeville	2	0.1	2	0.1	-	-	-	-
Aiken	1,170	7.1	565	5.1	515	11.7	90	10.1
Allendale	-	-	-	-	-	-	-	-
Anderson	1,904	9.9	1,399	9.2	460	13.2	45	6.8
Bamberg	2	0.1	2	0.4	-	-	-	-
Barnwell	6	0.3	4	0.4	2	0.2	-	-
Beaufort	1,773	10.1	797	6.7	557	15.2	419	20.9
Berkeley	3 *	0.0	2	0.0	-	-	1	0.0
Calhoun	-	-	-	-	-	-	-	-
Charleston	8,927 *	23.4	5,440	22.3	2,734	23.3	746	38.2
Cherokee	283	5.1	178	4.3	90	7.3	15	6.6
Chester	3	0.1	3	0.2	-	-	-	-
Chesterfield	217 *	4.7	88	3.1	117	7.4	11	6.1
Clarendon	448	13.1	181	11.1	225	13.3	42	41.5
Colleton	301	8.0	127	5.9	161	10.7	13	11.2
Darlington	604	8.9	281	7.4	311	10.9	12	8.9
Dillon	259	8.3	53	3.6	187	12.0	19	24.5
Dorchester	1,331 *	9.0	815	8.3	460	10.7	54	7.4
Edgefield	-	-	-	-	-	-	-	-
Fairfield	1	0.0	-	-	1	0.1	-	-
Florence	2,861	20.5	1,346	18.1	1,446	23.5	69	21.0
Georgetown	891	14.7	602	15.6	237	11.7	52	27.0
Greenville	8,570 *	17.8	5,800	17.1	1,774	17.4	985	23.3
Greenwood	1,460	21.0	732	17.3	570	24.6	158	39.2
Hampton	5	0.2	-	-	5	0.4	-	0.0
Horry	2,651 *	8.9	1,811	7.8	575	12.2	264	14.4
Jasper	452	16.6	272	24.2	146	12.0	34	9.0
Kershaw	278	4.4	159	3.6	106	6.4	13	4.9
Lancaster	762	9.2	405	6.9	334	16.7	23	5.5
Laurens	315	4.7	178	3.9	95	5.3	42	14.5
Lee	1	0.1	-	-	1	0.1	-	-
Lexington	3,719 *	13.4	2,481	11.6	1,075	22.1	158	9.7
McCormick	1	0.1	-	-	1	0.2	-	-
Marion	284	8.9	80	6.3	198	10.7	6	7.0
Marlboro	56	2.0	18	1.6	37	2.4	1	1.1
Newberry	334	8.8	124	5.4	144	11.9	66	23.2
Oconee	545	7.2	424	6.6	53	7.7	68	18.7
Orangeburg	938	10.4	215	7.0	677	11.8	46	24.5
Pickens	489	4.1	433	4.1	42	3.7	14	3.4
Richland	5,660 *	14.1	2,309	12.8	2,813	14.0	537	26.5
Saluda	-	-	-	-	-	-	-	-
Spartanburg	3,734	12.7	2,420	11.8	1,026	14.7	288	15.4
Sumter	1,295 *	12.0	479	9.4	738	13.9	77	18.9
Union	118	4.2	59	3.2	57	6.2	2	6.2
Williamsburg	2	0.1	-	-	2	0.1	-	-
York	1,858 *	7.6	1,131	6.4	569	10.3	157	12.8
Unknown	-	-	-	-	-	-	-	-

* Includes Unknown Race

¹ Rates per 1,000 estimated population

FERTILITY PATTERNS

Though the crude birth rate relates the event of birth to the entire population, it does not measure the population exposed to the chance of having a birth since it is based on both sexes in population. However, the crude birth rate is an index to the relative speed at which additions are being made to a population through childbirth. When the event of birth is related to the population exposed at risk, that is, to females of childbearing ages 15-44, a more specific rate is completed.

Table C-5.
Fertility Rates* by Race: South Carolina, 2000-2014
(Residence Data)

Year	Total	Non-Hispanic White	Non-Hispanic Black & Other	Hispanic
2000	61.9	59.9	65.5	
2001	63.0	60.7	67.1	
2002	60.6	57.5	60.7	126.4
2003	62.7	59.4	61.6	149.1
2004	63.6	59.0	63.6	152.2
2005	64.3	58.7	64.5	164.9
2006	69.6	61.9	71.5	182.3
2007	70.0	62.1	71.6	184.0
2008	69.7	61.9	71.7	175.2
2009	66.4	60.4	67.6	138.6
2010	62.8	58.9	64.4	95.1
2011	61.8	58.5	62.8	89.0
2012	61.3	58.1	62.7	85.1
2013	61.0	58.4	61.1	79.2
2014	61.1	59.2	60.9	80.4

* Rate per 1,000 Population of Females Aged 15-44 Years

Table C-6.
Population of Females Age 15-44 by Race
South Carolina, 2000-2014
(Residence Data)

Year	Total	Non-Hispanic White	Non-Hispanic Black & Other	Hispanic
2000	884,317	577,081	307,236	
2001	895,462	585,292	310,170	
2002	898,778	559,463	314,092	25,223
2003	884,115	547,896	311,603	24,616
2004	889,545	555,345	305,742	28,458
2005	894,523	556,866	307,514	30,143
2006	893,609	555,095	306,348	32,166
2007	899,262	558,565	306,803	33,894
2008	904,492	560,871	308,066	35,555
2009	914,438	562,875	311,467	40,096
2010	928,310	562,960	312,422	52,928
2011	928,427	561,959	312,218	54,250
2012	931,369	563,655	313,088	54,626
2013	936,748	566,670	315,008	55,070
2014	943,512	569,529	317,159	56,824

GENDER RATIO

Out of the total 57,631 live births occurring to South Carolina residents in 2014, male births numbered 29,371 and female births numbered 28,260 giving a ratio of 103.9 males per 100 females. Table C-7 shows the ratio of males to females for the past five years.

Table C-7.
Gender Ratio of Males per 100 Females
South Carolina, 2010-2014
(Residence Data)

Year	Total	Non-Hispanic White	Non-Hispanic Black & Other	Hispanic
2010	103.4	105.0	100.7	103.4
2011	105.2	105.7	103.0	110.6
2012	103.4	105.0	101.3	101.2
2013	106.2	106.3	106.5	104.1
2014	103.9	103.9	104.1	103.9

MULTIPLE BIRTHS

During 2014, a total of 2,079 live births were multiple births. Of that numbers, 2,030 were twins (not sets), The 2,079 multiple births result in a ratio of 1 multiple birth per 36.6 live births.

Table C-8.
Number and Rates of Multiple Births by Race ¹
South Carolina, 2000-2014
(Residence Data)

Year	Total		Non-Hispanic White		Non-Hispanic Black and Other		Hispanic	
	Number	Rate	Number	Rate	Number	Rate	Number	Rate
2000	1,687	30.1	1,046	31.6	587	28.6		
2001	1,787	32.1	1,082	32.9	656	33.2		
2002	1,703	31.3	1,025	31.9	619	32.5	59	18.5
2003	1,857	33.5	1,118	34.3	661	34.5	76	20.7
2004	1,900	33.6	1,187	36.3	636	32.7	61	14.1
2005	1,833	31.9	1,060	32.4	642	32.4	114	22.9
2006	2,080	33.4	1,163	33.8	793	36.2	115	19.6
2007	2,149	34.1	1,229	35.4	768	35.0	150	24.0
2008	2,123	33.7	1,230	35.4	757	34.3	134	21.5
2009	2,162	35.6	1,267	37.2	749	35.6	144	25.9
2010	1,932	33.1	1,105	33.3	718	35.7	104	20.7
2011	1,995	34.8	1,213	36.9	700	35.7	82	17.0
2012	1,976	34.6	1,184	36.1	690	35.1	101	21.7
2013	2,075	36.6	1,211	36.6	767	39.8	91	20.9
2014	2,079	36.6	1,251	37.1	738	38.2	88	19.3

¹ The number of live births in multiple deliveries per 1,000 live births

Figure C-3
Multiple Births Rate by Race
South Carolina, 2000-2014
(Residence Data)

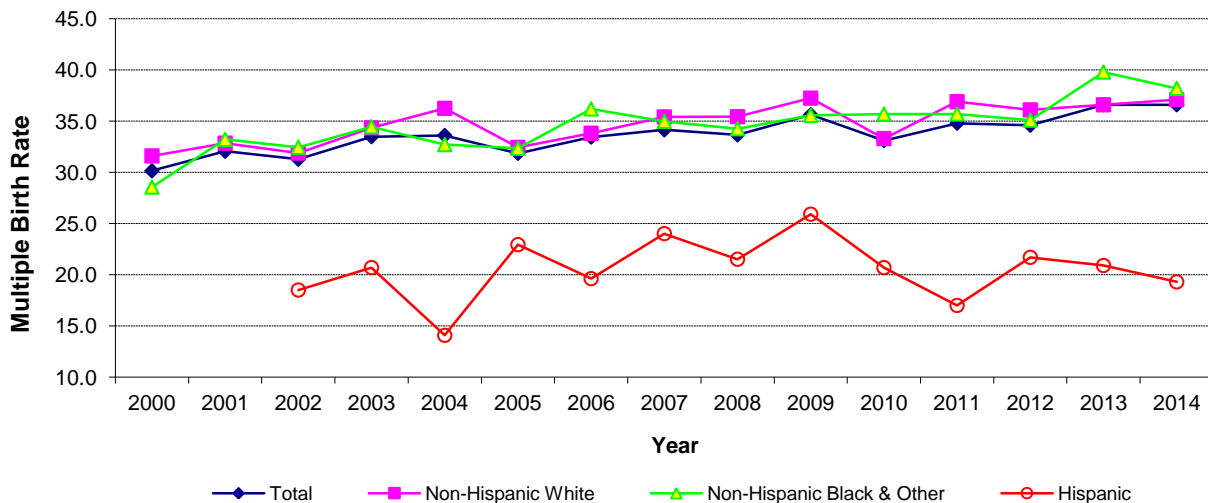

Table C-9.
Live Births by County of Occurrence by County of Residence
South Carolina, 2014

COUNTY OF OCCURRENCE	COUNTY OF RESIDENCE																							
	ABBEVILLE	AIKEN	ALLENDALE	ANDERSON	BAMBERG	BARNWELL	BEAUFORT	BERKELEY	CALHOUN	CHARLESTON	CHEROKEE	CHESTER	CHESTERFIELD	CLARENDON	COLLETON	DARLINGTON	DILLON	DORCHESTER	EDGEFIELD	FAIRFIELD	FLORENCE	GEORGETOWN	GREENVILLE	GREENWOOD
Abbeville	2	-	-	-	-	-	-	-	-	-	-	-	-	-	-	-	-	-	-	-	-	-	-	-
Aiken	-	820	60	-	10	182	-	-	-	-	-	-	-	-	-	-	-	-	65	-	-	-	-	-
Anderson	40	-	-	1,523	-	-	-	-	-	-	-	-	-	-	-	-	-	-	-	-	-	-	37	3
Bamberg	-	-	-	-	2	-	-	-	-	-	-	-	-	-	-	-	-	-	-	-	-	-	-	-
Barnwell	-	-	-	-	-	6	-	-	-	-	-	-	-	-	-	-	-	-	-	-	-	-	-	-
Beaufort	-	-	4	-	-	-	1,425	-	-	-	-	-	-	-	7	-	-	-	-	-	-	-	-	-
Berkeley	-	-	-	-	-	-	-	3	-	-	-	-	-	-	-	-	-	-	-	-	-	-	-	-
Charleston	-	2	6	-	3	3	97	2,244	1	4,762	-	-	2	4	164	5	9	1,164	1	-	9	138	6	-
Cherokee	-	-	-	-	-	-	-	-	-	-	272	-	-	-	-	-	-	-	-	-	-	-	-	-
Chester	-	-	-	-	-	-	-	-	-	-	-	3	-	-	-	-	-	-	-	-	-	-	-	-
Chesterfield	-	-	-	-	-	-	-	-	-	-	-	-	137	-	-	3	1	-	-	-	-	-	-	-
Clarendon	-	-	-	-	-	-	-	1	-	3	-	-	-	217	-	-	-	1	-	-	17	2	-	-
Colleton	-	-	8	-	4	1	3	-	-	-	-	-	-	-	216	-	-	18	-	-	-	-	-	-
Darlington	-	-	-	-	-	-	-	-	-	-	-	-	134	-	-	346	1	-	-	-	14	1	-	-
Dillon	-	-	-	-	-	-	-	-	-	-	-	-	-	-	2	209	-	-	-	-	1	-	-	-
Dorchester	-	-	-	-	1	-	1	386	-	160	-	-	-	-	45	-	-	703	-	-	-	-	-	-
Fairfield	-	-	-	-	-	-	-	-	-	-	-	-	-	-	-	-	-	-	-	1	-	-	-	-
Florence	-	-	-	-	-	-	2	-	-	-	-	-	72	35	-	437	116	-	-	-	1,685	10	1	-
Georgetown	-	-	-	-	-	-	-	-	-	-	-	-	-	1	-	-	-	1	-	-	4	386	-	-
Greenville	7	1	-	651	-	1	-	1	-	1	11	1	-	-	-	-	-	-	-	-	1	1	6,061	20
Greenwood	195	1	-	16	-	-	1	-	-	-	-	-	-	-	-	-	-	-	24	-	-	-	5	831
Hampton	-	-	1	-	-	-	-	-	-	-	-	-	-	-	-	-	-	-	-	-	-	-	-	-
Horry	-	-	-	-	-	-	-	-	-	1	-	-	-	-	-	-	2	-	-	-	5	21	1	-
Jasper	-	-	2	-	-	-	332	-	-	-	-	-	-	-	7	-	-	-	-	-	-	-	-	-
Kershaw	-	-	-	-	-	-	-	-	-	-	-	1	1	-	-	-	-	1	-	1	-	-	-	-
Lancaster	-	-	-	-	-	-	1	-	-	-	-	133	74	-	-	-	-	-	-	8	-	-	-	-
Laurens	-	-	-	1	-	-	-	-	-	-	-	-	-	-	-	-	-	-	-	-	-	-	3	2
Lexington	-	54	-	-	3	7	-	1	38	2	-	1	-	-	-	1	-	-	2	30	3	-	2	-
Marion	-	-	-	-	-	-	-	-	-	1	-	-	-	-	-	-	57	-	-	-	3	-	-	-
Marlboro	-	-	-	-	-	-	-	-	-	-	-	-	4	-	-	-	1	-	-	-	-	-	-	-
Newberry	-	4	-	-	-	-	-	-	-	-	-	-	-	-	-	-	-	-	1	-	-	-	-	-
Oconee	-	-	-	26	-	-	-	-	-	-	-	-	-	-	-	-	-	-	-	-	-	-	2	-
Orangeburg	-	5	5	-	116	22	1	2	64	-	-	1	-	4	8	-	-	8	-	-	1	-	-	-
Pickens	-	-	-	37	-	-	-	-	-	-	-	-	-	-	-	-	-	-	-	-	-	-	27	-
Richland	1	36	9	1	7	7	-	2	22	4	-	12	2	21	2	2	1	2	4	152	6	1	7	1
Spartanburg	1	2	-	12	-	-	1	-	-	-	391	5	-	-	-	-	-	-	-	-	1	-	155	5
Sumter	-	-	-	-	-	-	-	-	-	-	-	-	1	71	-	4	-	-	-	-	8	-	-	-
Union	-	-	-	-	-	-	-	-	-	-	-	2	-	-	-	-	-	-	-	-	-	-	-	-
Williamsburg	-	-	-	-	-	-	-	-	-	-	-	-	-	-	-	-	-	-	-	-	1	-	-	-
York	-	-	-	-	-	-	-	-	-	1	6	168	-	-	-	-	-	-	-	1	-	-	1	-
Out-of-State	2	976	8	6	2	36	184	8	1	26	20	61	94	-	-	-	3	9	97	2	4	2	32	3

Table C-9. (continued)
 Live Births by County of Occurrence by County of Residence
 South Carolina, 2014

COUNTY OF OCCURRENCE	COUNTY OF RESIDENCE																						
	HAMPTON	HORRY	JASPER	KERSHAW	LANCASTER	LAURENS	LEE	LEXINGTON	MCCORMICK	MARION	MARLBORO	NEWBERRY	OCONEE	ORANGEBURG	PICKENS	RICHLAND	SALUDA	SPARTANBURG	SUMTER	UNION	WILLIAMSBURG	YORK	OUT-OF-STATE
Aiken	4	2	-	-	-	-	-	5	-	-	-	-	-	4	-	3	8	-	1	-	-	-	6
Anderson	-	-	-	-	-	6	-	-	-	-	-	-	141	-	105	1	-	1	-	-	-	-	47
Beaufort	93	-	235	-	-	-	-	-	-	-	-	-	-	-	-	-	-	-	-	-	-	-	9
Charleston	20	65	20	2	-	2	1	13	-	6	2	-	2	78	3	12	-	1	10	-	37	-	33
Cherokee	-	-	-	-	-	-	-	-	-	-	-	-	-	-	-	-	-	4	-	-	-	5	2
Chesterfield	-	-	-	1	-	-	-	-	-	-	70	-	-	-	-	-	-	-	-	-	-	-	4
Clarendon	-	-	-	-	-	-	1	-	-	-	-	-	-	8	-	-	-	-	129	-	64	-	5
Colleton	43	-	1	-	-	-	-	-	-	-	-	-	-	3	-	-	-	-	-	-	-	-	4
Darlington	-	-	-	14	1	-	75	-	-	-	11	-	-	-	-	-	-	-	5	-	-	-	2
Dillon	-	3	-	-	-	-	-	-	-	11	13	-	-	-	-	-	-	-	-	-	-	-	20
Dorchester	1	-	-	-	-	-	-	3	-	-	-	1	-	25	-	2	-	-	-	-	-	-	3
Florence	-	59	-	7	-	-	43	3	-	146	44	-	-	-	-	6	-	-	20	-	162	1	12
Georgetown	-	432	-	-	-	-	-	1	-	-	-	-	-	-	-	-	-	-	-	-	60	-	6
Greenville	-	1	1	-	1	255	-	3	1	-	-	4	161	-	715	3	1	633	-	2	-	2	29
Greenwood	-	-	-	-	-	154	-	3	67	-	-	27	-	-	-	-	129	3	-	2	-	-	2
Hampton	4	-	-	-	-	-	-	-	-	-	-	-	-	-	-	-	-	-	-	-	-	-	-
Horry	-	2,460	-	1	-	-	-	1	-	24	-	-	-	-	-	4	-	-	1	-	1	1	128
Jasper	38	-	67	-	-	-	-	-	-	-	-	-	-	-	-	-	-	-	-	-	-	-	6
Kershaw	-	-	-	220	17	-	15	1	-	-	-	-	-	1	-	8	-	-	11	-	-	-	1
Lancaster	-	-	-	20	482	-	-	1	-	-	-	-	-	-	-	4	-	-	-	1	-	36	2
Laurens	-	-	-	-	-	283	-	-	-	-	-	11	-	-	1	2	-	11	-	1	-	-	-
Lee	-	-	-	-	-	-	1	-	-	-	-	-	-	-	-	-	-	-	-	-	-	-	-
Lexington	-	-	1	97	2	2	-	1,988	-	1	1	74	-	62	-	1,224	69	-	30	-	2	3	18
Mccormick	-	-	-	-	-	-	-	-	1	-	-	-	-	-	-	-	-	-	-	-	-	-	-
Marion	-	8	-	-	-	-	-	-	-	213	2	-	-	-	-	-	-	-	-	-	-	-	-
Marlboro	-	-	-	-	-	-	-	-	-	-	50	-	-	-	-	-	-	-	-	-	-	-	1
Newberry	-	-	-	1	-	11	-	5	-	-	-	265	-	1	-	9	29	1	-	6	-	-	1
Oconee	-	-	-	-	-	1	-	-	-	-	-	-	476	-	37	-	-	-	-	-	-	-	3
Orangeburg	1	-	-	-	-	-	-	3	-	-	-	-	-	687	-	6	-	1	-	-	-	1	2
Pickens	-	-	-	-	-	-	-	-	-	-	1	-	6	-	418	-	-	-	-	-	-	-	-
Richland	4	6	-	353	11	4	15	1,160	-	1	-	75	-	80	2	3,447	31	3	104	1	9	32	20
Spartanburg	-	-	-	-	-	16	-	-	-	-	-	2	4	-	7	1	-	2,891	-	191	-	2	47
Sumter	-	-	-	23	-	-	23	3	-	1	-	-	-	-	-	5	1	-	1,144	-	4	-	7
Union	-	-	-	-	-	-	-	-	-	-	-	1	-	-	-	-	-	-	-	115	-	-	-
Williamsburg	-	-	-	-	-	-	-	-	-	-	-	-	-	-	-	-	-	-	-	-	1	-	-
York	-	-	-	1	98	-	-	-	-	-	-	-	-	-	-	1	-	1	-	3	-	1,475	102
Out-of-State	12	15	54	1	393	2	1	14	18	1	108	1	11	4	7	30	11	24	4	3	2	1,351	3

Table C-10.
Live Births by Number of Prenatal Care Visits
South Carolina and Each County, 2014
(Residence Data)

County of Residence	Total Births	Number of Prenatal Care Visits						
		No Visits	1-4 Visits	5 Visits	6-10 Visits	11-15 Visits	16+ Visits	Unknown
South Carolina	57,631 *	643	2,310	1,320	16,298	28,571	8,285	204
Abbeville	248	1	10	3	51	139	44	-
Aiken	1,901 *	20	71	39	682	832	208	49
Allendale	103	1	14	5	39	38	6	-
Anderson	2,273	12	91	39	665	1,187	272	7
Bamberg	148	2	7	7	49	64	19	-
Barnwell	265	2	17	8	100	111	26	1
Beaufort	2,046 *	24	67	37	562	972	370	14
Berkeley	2,650 *	19	121	63	848	1,272	320	7
Calhoun	126 *	1	3	1	31	64	25	1
Charleston	4,961 *	61	178	121	1,609	2,386	595	11
Cherokee	700	11	41	16	196	332	104	-
Chester	388	17	25	18	129	158	40	1
Chesterfield	521 *	5	10	12	114	211	166	3
Clarendon	353	1	21	9	93	178	50	1
Colleton	449	5	21	11	139	226	47	-
Darlington	800	14	21	8	167	344	246	-
Dillon	400	6	1	2	65	132	194	-
Dorchester	1,907 *	12	60	43	543	1,015	229	5
Edgefield	194 *	6	6	8	61	87	15	11
Fairfield	195	1	15	5	57	91	23	3
Florence	1,763	34	51	34	478	931	234	1
Georgetown	562	8	22	6	138	302	85	1
Greenville	6,340 *	53	296	151	2,018	3,240	563	19
Greenwood	865	7	25	12	182	446	192	1
Hampton	220 *	2	17	5	78	91	25	2
Horry	3,051 *	65	152	86	741	1,276	722	9
Jasper	379 *	5	21	18	127	147	52	9
Kershaw	741	5	21	16	214	401	84	-
Lancaster	1,005	9	34	21	341	427	167	6
Laurens	736	10	48	15	212	351	99	1
Lee	175 *	6	5	3	48	67	45	1
Lexington	3,207 *	43	73	71	742	1,929	344	5
McCormick	87	1	5	4	18	42	17	-
Marion	404	2	9	7	76	161	149	-
Marlboro	302	2	9	2	82	140	67	-
Newberry	461	3	6	4	91	250	106	1
Oconee	801	5	24	15	212	413	132	-
Orangeburg	953 *	19	49	36	291	438	117	3
Pickens	1,295	9	35	26	336	598	290	1
Richland	4,768 *	40	186	123	1,318	2,549	541	11
Saluda	279	6	15	7	78	132	41	-
Spartanburg	3,574 *	31	145	72	865	1,808	651	2
Sumter	1,459 *	7	38	37	348	784	241	4
Union	325	5	29	6	104	132	49	-
Williamsburg	342	7	17	15	108	160	35	-
York	2,909 *	38	178	73	852	1,517	238	13
Unknown	-	-	-	-	-	-	-	-

* Includes unknown race

Table C-10A.
 Live Births by Number of Prenatal Care Visits and Race of Mother
 South Carolina and Each County, 2014
 (Residence Data)
 Non-Hispanic White

County of Residence	Total Births	Number of Prenatal Care Visits						
		No Visits	1-4 Visits	5 Visits	6-10 Visits	11-15 Visits	16+ Visits	Unknown
South Carolina	33,691	249	975	572	8,566	18,072	5,148	109
Abbeville	175	-	5	2	34	106	28	-
Aiken	1,167	7	30	17	384	561	133	35
Allendale	16	-	1	-	6	9	-	-
Anderson	1,696	10	66	23	486	897	209	5
Bamberg	43	-	1	1	14	24	3	-
Barnwell	121	1	4	5	38	63	10	-
Beaufort	1,110	7	26	17	262	592	197	9
Berkeley	1,685	10	63	38	518	849	203	4
Calhoun	67	1	2	1	12	36	15	-
Charleston	2,928	13	56	44	921	1,572	321	1
Cherokee	470	3	28	6	117	229	87	-
Chester	195	6	7	6	63	89	24	-
Chesterfield	291	3	4	7	55	128	92	2
Clarendon	132	-	7	1	23	80	20	1
Colleton	232	4	7	2	74	126	19	-
Darlington	383	2	7	-	62	171	141	-
Dillon	144	2	-	2	25	62	53	-
Dorchester	1,220	5	30	24	324	684	153	-
Edgefield	97	2	3	4	33	43	5	7
Fairfield	80	-	7	3	19	36	14	1
Florence	798	5	21	12	173	471	115	1
Georgetown	309	-	7	3	77	173	49	-
Greenville	4,002	25	126	72	1,178	2,197	394	10
Greenwood	432	3	10	1	74	239	105	-
Hampton	89	-	4	1	26	44	14	-
Horry	2,165	31	83	43	467	964	571	6
Jasper	137	1	4	5	43	65	15	4
Kershaw	486	1	13	9	130	274	59	-
Lancaster	670	5	14	9	203	315	122	2
Laurens	465	7	17	9	110	249	72	1
Lee	45	-	1	-	10	22	12	-
Lexington	2,267	25	37	39	430	1,470	262	4
McCormick	32	-	-	1	9	17	5	-
Marion	122	-	3	-	14	59	46	-
Marlboro	121	1	3	1	28	58	30	-
Newberry	230	-	3	2	37	135	53	-
Oconee	658	3	18	10	177	338	112	-
Orangeburg	257	4	6	8	76	132	31	-
Pickens	1,121	9	25	21	289	521	255	1
Richland	1,705	7	35	26	343	1,075	217	2
Saluda	112	2	1	1	15	68	25	-
Spartanburg	2,328	21	65	37	504	1,205	494	2
Sumter	615	1	8	8	110	358	126	4
Union	199	3	19	5	54	82	36	-
Williamsburg	105	-	4	1	17	66	17	-
York	1,969	19	94	45	502	1,118	184	7
Unknown	-	-	-	-	-	-	-	-

Table C-10A. (continued)
 Live Births by Number of Prenatal Care Visits and Race of Mother
 South Carolina and Each County, 2014
 (Residence Data)
 Non-Hispanic Black and Other

County of Residence	Total Births	Number of Prenatal Care Visits						
		No Visits	1-4 Visits	5 Visits	6-10 Visits	11-15 Visits	16+ Visits	Unknown
South Carolina	19,324	302	994	562	6,020	8,601	2,772	73
Abbeville	71	1	5	1	15	33	16	-
Aiken	613	11	32	21	241	228	67	13
Allendale	81	1	13	5	30	26	6	-
Anderson	494	2	22	15	155	243	55	2
Bamberg	101	2	5	6	32	40	16	-
Barnwell	136	1	13	3	57	45	16	1
Beaufort	550	11	19	7	164	223	122	4
Berkeley	720	3	40	16	220	339	100	2
Calhoun	53	-	-	-	16	27	10	-
Charleston	1,626	34	88	51	524	689	235	5
Cherokee	192	7	11	8	66	85	15	-
Chester	184	9	17	12	62	67	16	1
Chesterfield	211	2	5	4	54	74	72	-
Clarendon	199	1	11	7	62	89	29	-
Colleton	198	1	10	9	61	93	24	-
Darlington	399	11	13	7	99	168	101	-
Dillon	241	3	1	-	37	65	135	-
Dorchester	565	4	23	14	173	282	66	3
Edgefield	86	2	2	3	26	40	10	3
Fairfield	113	1	8	2	38	54	8	2
Florence	900	28	27	17	281	432	115	-
Georgetown	222	7	15	3	54	109	33	1
Greenville	1,496	21	116	52	510	665	123	9
Greenwood	345	3	11	7	82	163	78	1
Hampton	123	2	12	4	49	45	10	1
Horry	584	19	32	22	163	228	118	2
Jasper	157	-	9	5	56	54	30	3
Kershaw	207	3	6	7	69	101	21	-
Lancaster	283	1	11	12	117	98	40	4
Laurens	205	2	17	2	72	85	27	-
Lee	124	6	4	3	36	42	33	-
Lexington	636	9	22	19	194	325	66	1
McCormick	51	1	5	2	9	22	12	-
Marion	271	2	6	7	61	98	97	-
Marlboro	178	1	6	1	52	81	37	-
Newberry	184	3	2	1	42	86	50	-
Oconee	78	1	3	3	19	41	11	-
Orangeburg	659	15	36	26	207	288	84	3
Pickens	114	-	7	4	24	53	26	-
Richland	2,730	28	138	84	857	1,316	299	8
Saluda	82	2	3	2	32	30	13	-
Spartanburg	932	10	52	25	261	443	141	-
Sumter	779	6	28	26	218	394	107	-
Union	123	1	9	1	49	50	13	-
Williamsburg	233	7	13	14	89	92	18	-
York	795	17	66	22	285	350	51	4
Unknown	-	-	-	-	-	-	-	-

Table C-10A. (continued)
 Live Births by Number of Prenatal Care Visits and Race of Mother
 South Carolina and Each County, 2014
 (Residence Data)
 Hispanic

County of Residence	Total Births	Number of Prenatal Care Visits						
		No Visits	1-4 Visits	5 Visits	6-10 Visits	11-15 Visits	16+ Visits	Unknown
South Carolina	4,568	90	338	186	1,695	1,885	364	10
Abbeville	2	-	-	-	2	-	-	-
Aiken	115	2	8	1	53	42	8	1
Allendale	6	-	-	-	3	3	-	-
Anderson	83	-	3	1	24	47	8	-
Bamberg	4	-	1	-	3	-	-	-
Barnwell	8	-	-	-	5	3	-	-
Beaufort	383	6	22	13	135	155	51	1
Berkeley	240	5	18	9	109	81	17	1
Calhoun	5	-	1	-	3	1	-	-
Charleston	403	14	34	26	163	125	39	2
Cherokee	38	1	2	2	13	18	2	-
Chester	9	2	1	-	4	2	-	-
Chesterfield	18	-	1	1	5	9	2	-
Clarendon	22	-	3	1	8	9	1	-
Colleton	19	-	4	-	4	7	4	-
Darlington	18	1	1	1	6	5	4	-
Dillon	15	1	-	-	3	5	6	-
Dorchester	118	3	7	5	44	49	10	-
Edgefield	10	2	1	1	2	4	-	-
Fairfield	2	-	-	-	-	1	1	-
Florence	65	1	3	5	24	28	4	-
Georgetown	31	1	-	-	7	20	3	-
Greenville	833	7	52	27	326	376	45	-
Greenwood	88	1	4	4	26	44	9	-
Hampton	7	-	1	-	3	2	1	-
Horry	301	15	37	21	111	83	33	1
Jasper	83	4	8	8	27	28	7	1
Kershaw	48	1	2	-	15	26	4	-
Lancaster	52	3	9	-	21	14	5	-
Laurens	66	1	14	4	30	17	-	-
Lee	5	-	-	-	2	3	-	-
Lexington	302	9	14	13	116	134	16	-
McCormick	4	-	-	1	-	3	-	-
Marion	11	-	-	-	1	4	6	-
Marlboro	3	-	-	-	2	1	-	-
Newberry	47	-	1	1	12	29	3	1
Oconee	65	1	3	2	16	34	9	-
Orangeburg	36	-	7	2	8	17	2	-
Pickens	60	-	3	1	23	24	9	-
Richland	331	4	13	13	118	157	25	1
Saluda	85	2	11	4	31	34	3	-
Spartanburg	313	-	28	10	100	159	16	-
Sumter	64	-	2	3	20	31	8	-
Union	3	1	1	-	1	-	-	-
Williamsburg	4	-	-	-	2	2	-	-
York	143	2	18	6	64	49	3	1
Unknown	-	-	-	-	-	-	-	-

Table C-11.
Live Births By Kotelchuck Index
South Carolina and Each County, 2014
(Residence Data)

County of Residence	Total	INADEQUATE	INTERMEDIATE	ADEQUATE	ADEQUATE PLUS	UNKNOWN
South Carolina	57,631 *	10,857	3,427	17,468	25,543	336
Abbeville	248	32	9	74	133	-
Aiken	1,901 *	308	154	710	608	121
Allendale	103	37	5	24	36	1
Anderson	2,273	352	145	727	1,037	12
Bamberg	148	31	9	50	58	-
Barnwell	265	70	21	87	85	2
Beaufort	2,046 *	503	81	546	900	16
Berkeley	2,650 *	488	238	890	1,023	11
Calhoun	126 *	19	3	37	66	1
Charleston	4,961 *	905	447	1,703	1,890	16
Cherokee	700	153	32	199	316	-
Chester	388	102	39	104	142	1
Chesterfield	521 *	75	41	108	294	3
Clarendon	353	70	22	105	155	1
Colleton	449	103	31	150	164	1
Darlington	800	139	19	177	465	-
Dillon	400	68	9	55	268	-
Dorchester	1,907 *	339	147	632	782	7
Edgefield	194 *	40	12	57	65	20
Fairfield	195	32	14	62	84	3
Florence	1,763	354	76	486	844	3
Georgetown	562	115	14	110	322	1
Greenville	6,340 *	1,112	481	2,330	2,394	23
Greenwood	865	151	18	221	474	1
Hampton	220 *	84	9	50	74	3
Horry	3,051 *	642	175	569	1,654	11
Jasper	379 *	134	24	89	123	9
Kershaw	741	93	52	294	302	-
Lancaster	1,005	147	142	308	401	7
Laurens	736	155	38	219	322	2
Lee	175 *	39	5	33	97	1
Lexington	3,207 *	552	87	1,030	1,531	7
McCormick	87	18	2	27	40	-
Marion	404	79	10	71	244	-
Marlboro	302	47	15	79	161	-
Newberry	461	58	9	113	280	1
Oconee	801	125	55	217	404	-
Orangeburg	953 *	179	84	287	399	4
Pickens	1,295	195	79	343	677	1
Richland	4,768 *	957	171	1,470	2,150	20
Saluda	279	71	7	72	129	-
Spartanburg	3,574 *	618	160	954	1,840	2
Sumter	1,459 *	253	50	384	768	4
Union	325	62	23	101	139	-
Williamsburg	342	94	16	91	140	1
York	2,909 *	657	147	1,023	1,063	19
Unknown	-	-	-	-	-	-

* Include unknown race

Table C-11A.
 Live Births by Kotelchuck Index and Race of Mother
 South Carolina and Each County, 2014
 (Residence Data)
 Non-Hispanic White

County of Residence	Total	INADEQUATE	INTERMEDIATE	ADEQUATE	ADEQUATE PLUS	UNKNOWN
South Carolina	33,691	4,805	1,962	11,152	15,581	191
Abbeville	175	16	8	53	98	-
Aiken	1,167	131	95	476	382	83
Allendale	16	1	1	4	9	1
Anderson	1,696	238	111	564	775	8
Bamberg	43	6	3	22	12	-
Barnwell	121	23	9	41	48	-
Beaufort	1,110	210	40	324	527	9
Berkeley	1,685	267	147	607	657	7
Calhoun	67	7	-	21	39	-
Charleston	2,928	347	283	1,180	1,113	5
Cherokee	470	85	19	138	228	-
Chester	195	38	21	55	81	-
Chesterfield	291	32	26	63	168	2
Clarendon	132	20	9	40	62	1
Colleton	232	42	19	85	85	1
Darlington	383	39	10	84	250	-
Dillon	144	21	5	29	89	-
Dorchester	1,220	179	102	426	512	1
Edgefield	97	18	5	34	25	15
Fairfield	80	14	8	26	31	1
Florence	798	116	26	246	409	1
Georgetown	309	39	12	72	186	-
Greenville	4,002	517	283	1,615	1,576	11
Greenwood	432	58	8	105	261	-
Hampton	89	29	2	17	41	-
Horry	2,165	375	107	427	1,248	8
Jasper	137	38	7	41	47	4
Kershaw	486	47	37	200	202	-
Lancaster	670	68	86	223	290	3
Laurens	465	76	18	146	224	1
Lee	45	6	-	15	24	-
Lexington	2,267	287	51	782	1,142	5
McCormick	32	4	1	18	9	-
Marion	122	14	3	28	77	-
Marlboro	121	12	10	32	67	-
Newberry	230	22	3	63	142	-
Oconee	658	87	48	183	340	-
Orangeburg	257	33	24	94	106	-
Pickens	1,121	157	70	300	593	1
Richland	1,705	229	33	596	843	4
Saluda	112	10	1	37	64	-
Spartanburg	2,328	357	93	625	1,251	2
Sumter	615	74	17	175	345	4
Union	199	34	15	61	89	-
Williamsburg	105	16	3	30	55	1
York	1,969	366	83	749	759	12
Unknown	-	-	-	-	-	-

Table C-11A. (continued)
 Live Births by Kotelchuck Index and Race of Mother
 South Carolina and Each County, 2014
 (Residence Data)
 Non-Hispanic Black & Other

County of Residence	Total	INADEQUATE	INTERMEDIATE	ADEQUATE	ADEQUATE PLUS	UNKNOWN
South Carolina	19,324	4,609	1,085	5,007	8,506	117
Abbeville	71	15	1	20	35	-
Aiken	613	146	45	190	195	37
Allendale	81	36	2	18	25	-
Anderson	494	97	26	134	233	4
Bamberg	101	24	4	27	46	-
Barnwell	136	47	11	41	36	1
Beaufort	550	160	22	121	242	5
Berkeley	720	148	58	213	299	2
Calhoun	53	11	1	15	26	-
Charleston	1,626	423	113	408	677	5
Cherokee	192	56	11	48	77	-
Chester	184	60	17	47	59	1
Chesterfield	211	38	15	39	119	-
Clarendon	199	40	13	60	86	-
Colleton	198	52	11	62	73	-
Darlington	399	93	7	90	209	-
Dillon	241	41	4	24	172	-
Dorchester	565	126	35	162	238	4
Edgefield	86	17	6	21	38	4
Fairfield	113	18	6	35	52	2
Florence	900	216	44	226	412	2
Georgetown	222	66	2	32	121	1
Greenville	1,496	386	107	439	553	11
Greenwood	345	60	8	93	183	1
Hampton	123	52	7	30	32	2
Horry	584	145	40	91	306	2
Jasper	157	54	13	29	58	3
Kershaw	207	37	14	80	76	-
Lancaster	283	53	53	72	101	4
Laurens	205	45	9	62	88	1
Lee	124	32	5	15	72	-
Lexington	636	163	23	165	283	2
McCormick	51	12	1	9	29	-
Marion	271	62	7	42	160	-
Marlboro	178	34	4	47	93	-
Newberry	184	27	3	44	110	-
Oconee	78	20	5	17	36	-
Orangeburg	659	135	58	183	279	4
Pickens	114	20	5	29	60	-
Richland	2,730	646	119	754	1,197	14
Saluda	82	13	5	24	40	-
Spartanburg	932	184	45	230	473	-
Sumter	779	164	28	190	397	-
Union	123	26	8	39	50	-
Williamsburg	233	78	13	58	84	-
York	795	231	51	232	276	5
Unknown	-	-	-	-	-	-

Table C-11A. (continued)
 Live Births by Kotelchuck Index and Race of Mother
 South Carolina and Each County, 2014
 (Residence Data)
 Hispanic

County of Residence	Total	INADEQUATE	INTERMEDIATE	ADEQUATE	ADEQUATE PLUS	UNKNOWN
South Carolina	4,568	1,435	376	1,293	1,448	16
Abbeville	2	1	-	1	-	-
Aiken	115	30	14	39	31	1
Allendale	6	-	2	2	2	-
Anderson	83	17	8	29	29	-
Bamberg	4	1	2	1	-	-
Barnwell	8	-	1	5	1	1
Beaufort	383	132	19	100	130	2
Berkeley	240	72	33	69	64	2
Calhoun	5	1	2	1	1	-
Charleston	403	135	50	115	100	3
Cherokee	38	12	2	13	11	-
Chester	9	4	1	2	2	-
Chesterfield	18	5	-	6	7	-
Clarendon	22	10	-	5	7	-
Colleton	19	9	1	3	6	-
Darlington	18	7	2	3	6	-
Dillon	15	6	-	2	7	-
Dorchester	118	33	10	44	31	-
Edgefield	10	5	1	2	2	-
Fairfield	2	-	-	1	1	-
Florence	65	22	6	14	23	-
Georgetown	31	10	-	6	15	-
Greenville	833	208	88	272	264	1
Greenwood	88	33	2	23	30	-
Hampton	7	3	-	3	1	-
Horry	301	122	28	50	100	1
Jasper	83	41	4	19	18	1
Kershaw	48	9	1	14	24	-
Lancaster	52	26	3	13	10	-
Laurens	66	34	11	11	10	-
Lee	5	1	-	3	1	-
Lexington	302	102	13	81	106	-
McCormick	4	2	-	-	2	-
Marion	11	3	-	1	7	-
Marlboro	3	1	1	-	1	-
Newberry	47	9	3	6	28	1
Oconee	65	18	2	17	28	-
Orangeburg	36	11	2	9	14	-
Pickens	60	18	4	14	24	-
Richland	331	81	19	120	109	2
Saluda	85	48	1	11	25	-
Spartanburg	313	77	22	99	115	-
Sumter	64	15	5	18	26	-
Union	3	2	-	1	-	-
Williamsburg	4	-	-	3	1	-
York	143	59	13	42	28	1
Unknown	-	-	-	-	-	-

Table C-12.
Live Births by Education of Mother
South Carolina and Each County, 2014
(Residence Data)

County of Residence	Total Births	Education of Mother								
		<9th Grade	9-11th Grade	12th Grade	Some College	Associate Degree	Bachelor Degree	Master Degree	Professional Degree	Unknown
South Carolina	57,631 *	1,487	7,564	13,655	14,761	4,909	9,795	4,213	1,112	135
Abbeville	248	4	33	82	74	21	20	10	4	-
Aiken	1,901 *	49	274	554	419	160	284	125	28	8
Allendale	103	4	28	29	24	6	11	1	-	-
Anderson	2,273	37	379	612	556	206	308	142	31	2
Bamberg	148	3	22	48	49	14	9	3	-	-
Barnwell	265	8	49	84	74	24	18	8	-	-
Beaufort	2,046 *	77	224	472	586	156	364	134	31	2
Berkeley	2,650 *	62	286	535	771	281	493	175	42	5
Calhoun	126 *	3	15	29	42	13	16	6	1	1
Charleston	4,961 *	132	450	805	1,021	307	1,341	627	268	10
Cherokee	700	20	151	237	165	51	54	19	3	-
Chester	388	6	55	160	98	28	30	7	1	3
Chesterfield	521 *	9	108	165	144	43	30	13	4	5
Clarendon	353	5	57	92	116	27	37	10	6	3
Colleton	449	13	86	135	116	48	32	15	3	1
Darlington	800	17	130	252	232	70	63	33	2	1
Dillon	400	16	102	140	87	27	23	4	1	-
Dorchester	1,907 *	23	155	387	564	240	368	136	26	8
Edgefield	194 *	11	28	59	58	9	17	10	-	2
Fairfield	195	1	31	72	53	16	16	5	-	1
Florence	1,763	29	225	431	545	179	237	82	29	6
Georgetown	562	11	73	132	161	57	76	43	9	-
Greenville	6,340 *	248	775	1,198	1,393	476	1,448	613	165	24
Greenwood	865	40	141	219	233	68	119	35	9	1
Hampton	220 *	4	35	71	62	16	26	5	-	1
Horry	3,051 *	92	423	719	812	318	478	167	41	1
Jasper	379 *	24	70	135	88	16	37	5	3	1
Kershaw	741	13	98	209	201	64	101	37	17	1
Lancaster	1,005	19	110	278	211	96	203	65	15	8
Laurens	736	31	142	211	194	58	68	29	2	1
Lee	175 *	-	34	60	52	10	12	6	-	1
Lexington	3,207 *	83	383	677	771	267	633	308	75	10
McCormick	87	1	10	20	42	7	2	5	-	-
Marion	404	5	72	137	114	36	25	12	3	-
Marlboro	302	2	87	106	68	22	15	2	-	-
Newberry	461	17	78	135	121	51	37	19	3	-
Oconee	801	18	110	274	194	57	103	34	11	-
Orangeburg	953 *	15	166	266	275	86	98	38	6	3
Pickens	1,295	21	217	355	261	129	193	100	19	-
Richland	4,768 *	82	459	927	1,322	331	971	523	144	9
Saluda	279	60	32	79	60	20	19	6	3	-
Spartanburg	3,574 *	95	571	855	956	318	517	204	55	3
Sumter	1,459 *	21	176	393	494	148	160	55	6	6
Union	325	2	60	97	81	42	33	10	-	-
Williamsburg	342	4	48	106	107	33	29	13	1	1
York	2,909 *	50	306	616	694	257	621	314	45	6
Unknown	-	-	-	-	-	-	-	-	-	-

* Includes unknown race

Table C-12A.
 Live Births by Education and Race of Mother
 South Carolina and Each County, 2014
 (Residence Data)
 Non-Hispanic White

County of Residence	Total Births	Education of Mother								
		<9th Grade	9-11th Grade	12th Grade	Some College	Associate Degree	Bachelor Degree	Master Degree	Professional Degree	Unknown
South Carolina	33,691	286	3,360	6,718	8,225	3,256	7,607	3,284	911	44
Abbeville	175	4	19	57	51	12	20	9	3	-
Aiken	1,167	15	143	297	253	122	214	94	25	4
Allendale	16	2	2	5	2	-	4	1	-	-
Anderson	1,696	26	237	424	431	165	262	128	22	1
Bamberg	43	3	3	13	15	4	4	1	-	-
Barnwell	121	3	25	34	30	10	13	6	-	-
Beaufort	1,110	3	60	182	338	97	289	114	26	1
Berkeley	1,685	12	162	304	477	199	358	143	30	-
Calhoun	67	-	10	12	21	5	14	4	1	-
Charleston	2,928	9	105	265	456	186	1,134	536	235	2
Cherokee	470	11	101	149	114	37	39	18	1	-
Chester	195	4	19	74	51	18	22	5	1	1
Chesterfield	291	5	52	84	84	32	17	12	3	2
Clarendon	132	2	13	26	37	16	22	8	6	2
Colleton	232	6	47	56	56	31	22	10	3	1
Darlington	383	9	48	113	96	47	47	21	1	1
Dillon	144	3	31	43	34	17	13	2	1	-
Dorchester	1,220	4	80	222	347	154	296	91	24	2
Edgefield	97	5	10	27	27	6	14	8	-	-
Fairfield	80	1	14	28	13	7	12	5	-	-
Florence	798	10	78	148	218	118	147	56	20	3
Georgetown	309	3	36	53	78	38	58	34	9	-
Greenville	4,002	20	318	623	886	307	1,192	509	140	7
Greenwood	432	2	52	87	122	44	91	25	9	-
Hampton	89	2	14	23	20	8	18	4	-	-
Horry	2,165	10	246	455	602	261	405	151	35	-
Jasper	137	1	24	50	32	7	19	2	2	-
Kershaw	486	2	57	123	134	50	76	30	14	-
Lancaster	670	5	55	165	130	75	174	51	11	4
Laurens	465	5	89	118	127	46	54	23	2	1
Lee	45	-	9	12	14	2	7	1	-	-
Lexington	2,267	15	216	429	543	213	540	249	59	3
McCormick	32	-	3	8	16	1	1	3	-	-
Marion	122	2	17	34	32	16	15	5	1	-
Marlboro	121	1	35	36	28	12	8	1	-	-
Newberry	230	1	25	64	57	33	33	15	2	-
Oconee	658	10	84	215	161	52	93	34	9	-
Orangeburg	257	1	46	59	73	36	30	9	2	1
Pickens	1,121	15	185	308	231	111	172	85	14	-
Richland	1,705	9	50	186	366	119	561	300	111	3
Saluda	112	-	6	36	32	14	16	6	2	-
Spartanburg	2,328	24	284	516	641	222	422	169	48	2
Sumter	615	4	46	120	219	84	97	40	5	-
Union	199	2	42	54	40	25	29	7	-	-
Williamsburg	105	2	12	27	28	10	18	7	1	-
York	1,969	13	150	354	462	187	515	252	33	3
Unknown	-	-	-	-	-	-	-	-	-	-

Table C-12A. (continued)
 Live Births by Education and Race of Mother
 South Carolina and Each County, 2014
 (Residence Data)
 Non-Hispanic Black & Other

County of Residence	Total Births	Education of Mother								
		<9th Grade	9-11th Grade	12th Grade	Some College	Associate Degree	Bachelor Degree	Master Degree	Professional Degree	Unknown
South Carolina	19,324	132	3,056	5,866	5,896	1,464	1,834	843	176	57
Abbeville	71	-	12	25	23	9	-	1	1	-
Aiken	613	4	97	226	157	35	61	29	2	2
Allendale	81	1	24	22	21	6	7	-	-	-
Anderson	494	3	120	160	110	38	40	13	9	1
Bamberg	101	-	17	34	33	10	5	2	-	-
Barnwell	136	2	23	50	42	13	4	2	-	-
Beaufort	550	2	69	180	194	37	45	19	3	1
Berkeley	720	2	71	184	246	71	108	26	10	2
Calhoun	53	1	5	16	19	8	2	2	-	-
Charleston	1,626	11	248	476	515	106	168	73	25	4
Cherokee	192	3	41	71	47	13	14	1	2	-
Chester	184	-	33	83	46	10	8	2	-	2
Chesterfield	211	2	52	73	59	11	11	1	-	2
Clarendon	199	1	31	62	77	11	15	2	-	-
Colleton	198	1	37	73	59	15	9	4	-	-
Darlington	399	3	78	135	133	22	15	12	1	-
Dillon	241	8	64	95	52	10	10	2	-	-
Dorchester	565	2	52	140	194	72	60	41	2	2
Edgefield	86	-	15	31	31	3	3	2	-	1
Fairfield	113	-	17	43	39	9	4	-	-	1
Florence	900	10	127	270	319	57	81	25	9	2
Georgetown	222	2	26	71	81	18	15	9	-	-
Greenville	1,496	14	256	401	391	135	183	85	21	10
Greenwood	345	2	66	113	107	23	23	10	-	1
Hampton	123	-	18	48	41	7	8	1	-	-
Horry	584	3	93	192	177	46	54	14	5	-
Jasper	157	-	21	62	47	9	14	3	1	-
Kershaw	207	2	30	75	55	13	23	5	3	1
Lancaster	283	1	42	97	76	21	24	14	4	4
Laurens	205	1	34	78	61	12	13	6	-	-
Lee	124	-	23	45	38	8	5	5	-	-
Lexington	636	5	86	169	188	40	75	53	14	6
McCormick	51	-	6	11	25	6	1	2	-	-
Marion	271	1	51	99	81	20	10	7	2	-
Marlboro	178	1	50	70	39	10	7	1	-	-
Newberry	184	-	40	63	57	16	4	3	1	-
Oconee	78	-	11	32	23	3	7	-	2	-
Orangeburg	659	3	112	197	198	48	67	29	4	1
Pickens	114	1	18	29	21	13	16	12	4	-
Richland	2,730	15	345	669	897	195	361	210	32	6
Saluda	82	2	18	30	22	6	3	-	1	-
Spartanburg	932	11	186	256	270	84	85	33	6	1
Sumter	779	6	124	262	254	62	52	14	1	4
Union	123	-	16	42	41	17	4	3	-	-
Williamsburg	233	2	36	79	76	23	11	5	-	1
York	795	4	115	227	214	63	99	60	11	2
Unknown	-	-	-	-	-	-	-	-	-	-

Table C-12A. (continued)
 Live Births by Education and Race of Mother
 South Carolina and Each County, 2014
 (Residence Data)
 Hispanic

County of Residence	Total Births	Education of Mother								
		<9th Grade	9-11th Grade	12th Grade	Some College	Associate Degree	Bachelor Degree	Master Degree	Professional Degree	Unknown
South Carolina	4,568	1,068	1,146	1,065	638	187	346	85	24	9
Abbeville	2	-	2	-	-	-	-	-	-	-
Aiken	115	30	34	30	9	3	7	1	-	1
Allendale	6	1	2	2	1	-	-	-	-	-
Anderson	83	8	22	28	15	3	6	1	-	-
Bamberg	4	-	2	1	1	-	-	-	-	-
Barnwell	8	3	1	-	2	1	1	-	-	-
Beaufort	383	72	95	108	54	21	30	1	2	-
Berkeley	240	48	52	47	48	11	26	6	2	-
Calhoun	5	2	-	1	2	-	-	-	-	-
Charleston	403	112	97	64	50	15	39	18	8	-
Cherokee	38	6	9	17	4	1	1	-	-	-
Chester	9	2	3	3	1	-	-	-	-	-
Chesterfield	18	2	4	8	1	-	2	-	1	-
Clarendon	22	2	13	4	2	-	-	-	-	1
Colleton	19	6	2	6	1	2	1	1	-	-
Darlington	18	5	4	4	3	1	1	-	-	-
Dillon	15	5	7	2	1	-	-	-	-	-
Dorchester	118	17	23	25	23	14	12	4	-	-
Edgefield	10	6	3	1	-	-	-	-	-	-
Fairfield	2	-	-	1	1	-	-	-	-	-
Florence	65	9	20	13	8	4	9	1	-	1
Georgetown	31	6	11	8	2	1	3	-	-	-
Greenville	833	214	200	174	115	34	71	19	4	2
Greenwood	88	36	23	19	4	1	5	-	-	-
Hampton	7	2	3	-	1	1	-	-	-	-
Horry	301	79	84	71	33	11	19	2	1	1
Jasper	83	23	25	22	9	-	3	-	-	1
Kershaw	48	9	11	11	12	1	2	2	-	-
Lancaster	52	13	13	16	5	-	5	-	-	-
Laurens	66	25	19	15	6	-	1	-	-	-
Lee	5	-	2	3	-	-	-	-	-	-
Lexington	302	62	81	79	40	13	18	6	2	1
McCormick	4	1	1	1	1	-	-	-	-	-
Marion	11	2	4	4	1	-	-	-	-	-
Marlboro	3	-	2	-	1	-	-	-	-	-
Newberry	47	16	13	8	7	2	-	1	-	-
Oconee	65	8	15	27	10	2	3	-	-	-
Orangeburg	36	11	8	10	4	2	1	-	-	-
Pickens	60	5	14	18	9	5	5	3	1	-
Richland	331	58	64	71	59	17	48	13	1	-
Saluda	85	58	8	13	6	-	-	-	-	-
Spartanburg	313	60	101	83	44	12	10	2	1	-
Sumter	64	11	6	11	21	2	11	1	-	1
Union	3	-	2	1	-	-	-	-	-	-
Williamsburg	4	-	-	-	3	-	-	1	-	-
York	143	33	41	35	18	7	6	2	1	-
Unknown	-	-	-	-	-	-	-	-	-	-

ATTENDANT AT BIRTH

Of the 54,513 occurrent births, physicians attended 96.5 percent. The term “physician” includes osteopaths, residents, interns and externs. Midwives attended 3 percent of the total births, Other and unknown attendant accounted for 0.3 percent of the total births. The term “other” includes any specific attendant other than physician, midwife or self-attended, such as a friend or relative, EMT, RN, PA, etc. Included in the “Unknown” category are Not specified or Not classifiable attendants.

Table C-13.
Live Births by Attendant by Place of Delivery
South Carolina, 2014
(Occurrence Data)

Place of Birth	Total Birth	M.D.	D.O.	Certified Nurse/Licensed Midwife	Other Attendant	Unknown
Hospital	53,653	50,550	1,234	1,683	151	35
Birthing Center	500	2	-	474	5	19
Clinic/Doctor's office	3	2	-	-	1	-
Home Birth	348	20	-	215	111	2
Other	9	2	-	-	7	-
Total	54,513	50,576	1,234	2,372	275	56

Table C-14.
Live Births by Place of Delivery
South Carolina, 2005-2014
(Occurrence Data)

Year	Total Birth	Hospital	Birthing Center	Clinic/Doctor's Office	Home Birth	Other
2005	55,316	55,081	28	1	187	19
2006	59,571	59,195	103	1	244	28
2007	60,209	59,814	127	-	248	20
2008	60,404	59,929	218	1	241	15
2009	57,884	57,351	269	-	243	21
2010	55,599	54,903	420	-	259	17
2011	54,838	54,012	553	2	260	11
2012	54,262	53,325	633	1	285	18
2013	53,973	53,072	563	1	324	13
2014	54,513	53,653	500	3	348	9

Table C-15.
Live Births by Attendant
South Carolina and Each County, 2014
(Occurrence Data)

County of Occurrence	Total Births	Attendant					
		Physician		Certified Nurse/Licensed Midwife		Other Attendant	Unknown
		In Hospital /En Route	Out of Hospital	In Hospital /En Route	Out of Hospital		
South Carolina	54,513	51,784	26	1,683	689	275	56
Abbeville	2	-	-	-	2	-	-
Aiken	1,170	1,154	-	4	11	1	-
Allendale	-	-	-	-	-	-	-
Anderson	1,904	1,886	1	-	8	9	-
Bamberg	2	-	-	-	2	-	-
Barnwell	6	-	-	-	4	2	-
Beaufort	1,773	1,709	1	51	6	2	4
Berkeley	3	-	-	-	3	-	-
Calhoun	-	-	-	-	-	-	-
Charleston	8,927	8,612	2	36	259	7	11
Cherokee	283	254	-	26	2	-	1
Chester	3	-	-	-	2	1	-
Chesterfield	217	212	-	-	2	2	1
Clarendon	448	149	-	251	-	48	-
Colleton	301	298	-	-	-	3	-
Darlington	604	548	-	45	-	11	-
Dillon	259	257	-	-	-	2	-
Dorchester	1,331	1,316	-	-	11	2	2
Edgefield	-	-	-	-	-	-	-
Fairfield	1	-	-	-	-	-	1
Florence	2,861	2,853	-	-	2	5	1
Georgetown	891	544	-	310	1	36	-
Greenville	8,570	8,079	7	312	137	25	10
Greenwood	1,460	1,445	-	11	-	4	-
Hampton	5	3	2	-	-	-	-
Horry	2,651	2,512	7	118	8	6	-
Jasper	452	446	-	6	-	-	-
Kershaw	278	275	-	-	2	1	-
Lancaster	762	716	-	36	2	7	1
Laurens	315	305	1	-	2	7	-
Lee	1	-	-	-	-	1	-
Lexington	3,719	3,440	-	244	14	20	1
McCormick	1	-	-	-	-	1	-
Marion	284	283	-	-	-	-	1
Marlboro	56	55	-	-	-	1	-
Newberry	334	328	-	-	3	3	-
Oconee	545	531	-	-	6	8	-
Orangeburg	938	840	1	91	-	6	-
Pickens	489	479	-	-	6	4	-
Richland	5,660	5,629	1	-	17	10	3
Saluda	-	-	-	-	-	-	-
Spartanburg	3,734	3,637	2	4	76	15	-
Sumter	1,295	1,156	-	136	1	2	-
Union	118	116	-	-	-	2	-
Williamsburg	2	1	-	-	-	1	-
York	1,858	1,716	1	2	100	20	19
Unknown	-	-	-	-	-	-	-

AGE OF MOTHER

In 2014, there were 49 live births to resident mothers under 15 years of age and 80 births to resident mothers 45 years of age and over. As shown in Table C-16, women aged 15-44 years were responsible for 99.7 percent of all live births. In 1980, the median age of mothers was 23.8 years. In 1986, the median age increased to 25 and remained there until 1997. The median age rose to 26 in 1997 and then remained unchanged. The median age for 2014 is 27. The youngest mother to give birth in 2014 was 12 years old and the oldest was 55 years old.

Table C-16.
Percent Distribution of Live Births by Age of Mother
South Carolina, 2010-2014
(Residence Data)

Age of Mother	2010	2011	2012	2013	2014
All Ages	100.0	100.0	100.0	100.0	100.0
Under 15 Years	0.2	0.1	0.1	0.1	0.1
15-19 Years	11.7	10.5	9.7	8.4	7.5
20-24 Years	28.4	28.2	28.3	27.5	26.7
25-29 Years	28.1	28.6	28.2	28.9	29.7
30-34 Years	20.7	21.6	22.4	23.4	23.9
35-39 Years	8.9	9.0	9.3	9.6	9.9
40-44 Years	1.9	2.0	2.0	2.0	2.1
45 Years and Over	0.1	0.1	0.1	0.1	0.1

Figure C-4
Percent of Live Births to Women Age 35 and Over by Race
South Carolina, 2005-2014
(Residence Data)

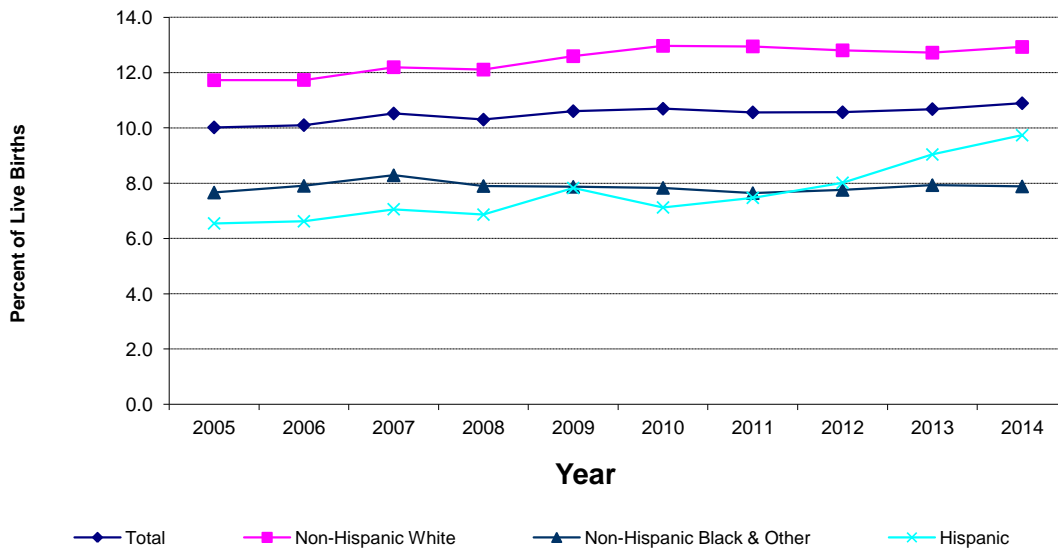

Table C-17
 Mean Age of Mother at First Time Birth by Race
 South Carolina, 2000-2014
 (Residence Data)

Year	Total	Non-Hispanic White	Non-Hispanic Black & Other	Hispanic
2000	23.3	24.6	21.3	
2001	23.5	24.8	21.4	
2002	23.6	24.8	21.5	22.6
2003	23.8	25.0	21.6	22.7
2004	23.6	24.9	21.6	22.3
2005	23.6	24.8	21.7	22.4
2006	23.5	24.8	21.7	22.4
2007	23.5	24.8	21.6	22.5
2008	23.6	24.8	21.7	22.7
2009	23.8	24.9	21.8	23.3
2010	23.9	24.9	22.1	23.4
2011	24.2	25.2	22.4	23.2
2012	24.3	25.3	22.6	23.3
2013	24.7	25.6	23.0	23.3
2014	24.9	25.9	23.2	23.6

Figure C-5
 Mean Age of Mother at First Time Birth by Race
 South Carolina, 2000-2014
 (Residence Data)

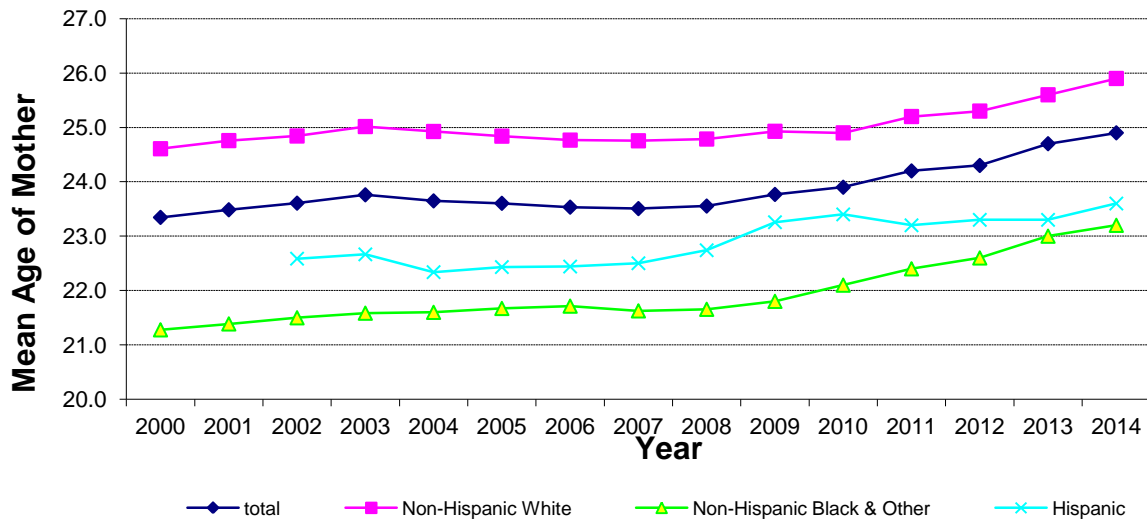

Table C-18.
Live Births by Age of Mother
South Carolina and Each County, 2014
(Residence Data)

County of Residence	Total Births	Age of Mother								
		< 15 Years	15-19 Years	20-24 Years	25-29 Years	30-34 Years	35-39 Years	40-44 Years	45+ Years	Unknown
South Carolina	57,631 *	49	4,297	15,410	17,119	13,788	5,703	1,184	80	1
Abbeville	248	-	31	74	68	47	25	2	1	-
Aiken	1,901 *	1	168	495	584	460	157	34	2	-
Allendale	103	2	13	40	22	17	7	2	-	-
Anderson	2,273	2	217	664	726	434	178	50	2	-
Bamberg	148	-	19	51	48	21	8	1	-	-
Barnwell	265	-	37	83	77	50	14	4	-	-
Beaufort	2,046 *	1	89	529	648	507	219	48	5	-
Berkeley	2,650 *	-	169	674	851	632	277	46	1	-
Calhoun	126 *	-	8	41	28	35	10	4	-	-
Charleston	4,961 *	1	211	896	1,321	1,621	780	122	9	-
Cherokee	700	3	96	246	193	118	37	5	2	-
Chester	388	-	31	153	103	69	28	4	-	-
Chesterfield	521 *	3	65	177	151	79	42	3	1	-
Clarendon	353	1	27	110	115	69	26	4	1	-
Colleton	449	1	45	157	141	74	24	6	1	-
Darlington	800	1	81	287	222	146	48	14	1	-
Dillon	400	-	42	147	107	69	30	4	1	-
Dorchester	1,907 *	-	100	445	601	540	185	33	3	-
Edgefield	194 *	-	24	66	54	35	10	5	-	-
Fairfield	195	-	19	65	57	34	17	3	-	-
Florence	1,763	3	146	508	526	366	173	38	3	-
Georgetown	562	-	42	151	167	130	65	7	-	-
Greenville	6,340 *	2	385	1,395	1,893	1,775	723	154	12	1
Greenwood	865	2	97	290	260	147	58	8	3	-
Hampton	220 *	-	23	78	61	40	15	3	-	-
Horry	3,051 *	-	232	792	910	723	319	74	1	-
Jasper	379 *	-	34	133	115	58	28	11	-	-
Kershaw	741	-	66	202	238	164	52	17	2	-
Lancaster	1,005	1	68	275	285	264	89	20	3	-
Laurens	736	-	69	246	233	137	38	12	1	-
Lee	175 *	-	12	63	46	30	22	2	-	-
Lexington	3,207 *	5	211	761	979	860	328	62	1	-
McCormick	87	-	7	31	27	13	8	1	-	-
Marion	404	2	41	152	113	66	23	7	-	-
Marlboro	302	2	37	106	97	42	14	4	-	-
Newberry	461	1	41	144	147	84	36	8	-	-
Oconee	801	-	85	268	208	155	65	19	1	-
Orangeburg	953 *	2	74	307	310	179	65	16	-	-
Pickens	1,295	1	135	367	386	264	116	26	-	-
Richland	4,768 *	5	307	1,110	1,413	1,255	550	122	6	-
Saluda	279	-	17	102	78	53	24	5	-	-
Spartanburg	3,574 *	2	294	1,085	1,080	748	285	71	9	-
Sumter	1,459 *	1	105	497	446	279	104	24	3	-
Union	325	-	41	110	105	43	25	1	-	-
Williamsburg	342	1	31	119	83	75	27	4	2	-
York	2,909 *	3	205	718	796	781	329	74	3	-
Unknown	-	-	-	-	-	-	-	-	-	-

* Includes unknown race

Table C-18A.
Live Births by Age and Race of Mother
South Carolina and Each County, 2014
(Residence Data)
Non-Hispanic White

County of Residence	Total Births	Age of Mother								
		< 15 Years	15-19 Years	20-24 Years	25-29 Years	30-34 Years	35-39 Years	40-44 Years	45+ Years	Unknown
South Carolina	33,691	14	2,092	7,751	10,294	9,166	3,618	697	58	1
Abbeville	175	-	17	51	46	40	20	1	-	-
Aiken	1,167	1	97	280	373	295	94	25	2	-
Allendale	16	-	-	3	8	2	2	1	-	-
Anderson	1,696	1	147	478	564	342	131	32	1	-
Bamberg	43	-	8	17	11	6	1	-	-	-
Barnwell	121	-	12	36	42	24	5	2	-	-
Beaufort	1,110	1	31	240	360	324	124	27	3	-
Berkeley	1,685	-	99	391	557	440	166	31	1	-
Calhoun	67	-	3	19	17	22	5	1	-	-
Charleston	2,928	-	57	305	720	1,186	565	88	7	-
Cherokee	470	1	64	172	128	78	24	1	2	-
Chester	195	-	13	73	62	36	9	2	-	-
Chesterfield	291	1	36	100	85	44	22	2	1	-
Clarendon	132	-	9	39	45	28	11	-	-	-
Colleton	232	1	22	69	72	52	14	1	1	-
Darlington	383	-	34	121	110	79	33	6	-	-
Dillon	144	-	11	55	44	22	9	2	1	-
Dorchester	1,220	-	61	255	405	368	111	19	1	-
Edgefield	97	-	11	22	34	20	7	3	-	-
Fairfield	80	-	8	28	21	16	6	1	-	-
Florence	798	1	61	178	250	200	86	20	2	-
Georgetown	309	-	20	51	102	92	39	5	-	-
Greenville	4,002	-	179	717	1,230	1,269	494	101	11	1
Greenwood	432	1	35	137	145	77	33	3	1	-
Hampton	89	-	8	25	30	16	8	2	-	-
Horry	2,165	-	164	514	651	554	232	49	1	-
Jasper	137	-	9	52	42	25	8	1	-	-
Kershaw	486	-	38	123	167	114	33	10	1	-
Lancaster	670	1	37	158	187	202	66	16	3	-
Laurens	465	-	48	143	144	98	22	9	1	-
Lee	45	-	2	12	15	9	7	-	-	-
Lexington	2,267	1	140	475	749	634	234	33	1	-
McCormick	32	-	3	8	11	4	5	1	-	-
Marion	122	-	7	43	36	25	8	3	-	-
Marlboro	121	-	12	43	38	20	7	1	-	-
Newberry	230	-	14	65	80	48	19	4	-	-
Oconee	658	-	61	217	183	127	51	18	1	-
Orangeburg	257	-	19	82	90	43	17	6	-	-
Pickens	1,121	1	113	324	341	221	100	21	-	-
Richland	1,705	2	34	210	511	632	272	41	3	-
Saluda	112	-	7	35	34	25	8	3	-	-
Spartanburg	2,328	1	163	669	717	528	196	46	8	-
Sumter	615	-	24	202	191	137	50	9	2	-
Union	199	-	27	61	64	29	18	-	-	-
Williamsburg	105	-	9	32	24	28	10	1	1	-
York	1,969	-	118	421	558	585	236	49	2	-
Unknown	-	-	-	-	-	-	-	-	-	-

Table C-18A. (continued)
 Live Births by Age and Race of Mother
 South Carolina and Each County, 2014
 (Residence Data)
 Non-Hispanic Black & Other

County of Residence	Total Births	Age of Mother								
		< 15 Years	15-19 Years	20-24 Years	25-29 Years	30-34 Years	35-39 Years	40-44 Years	45+ Years	Unknown
South Carolina	19,324	30	1,797	6,551	5,536	3,522	1,517	355	16	-
Abbeville	71	-	14	21	22	7	5	1	1	-
Aiken	613	-	60	189	182	126	50	6	-	-
Allendale	81	2	12	33	14	15	4	1	-	-
Anderson	494	1	62	164	137	78	40	11	1	-
Bamberg	101	-	9	33	36	15	7	1	-	-
Barnwell	136	-	25	45	33	24	7	2	-	-
Beaufort	550	-	31	195	169	102	42	10	1	-
Berkeley	720	-	51	219	227	136	79	8	-	-
Calhoun	53	-	5	20	10	11	4	3	-	-
Charleston	1,626	-	111	523	485	329	153	23	2	-
Cherokee	192	2	28	56	59	33	11	3	-	-
Chester	184	-	17	77	41	30	17	2	-	-
Chesterfield	211	1	29	75	61	27	18	-	-	-
Clarendon	199	-	14	66	67	38	12	2	-	-
Colleton	198	-	22	84	63	17	7	5	-	-
Darlington	399	-	45	162	109	61	15	7	-	-
Dillon	241	-	29	89	61	42	18	2	-	-
Dorchester	565	-	34	151	162	147	59	10	2	-
Edgefield	86	-	11	42	19	11	1	2	-	-
Fairfield	113	-	11	37	34	18	11	2	-	-
Florence	900	2	77	316	260	150	76	18	1	-
Georgetown	222	-	21	91	55	33	21	1	-	-
Greenville	1,496	2	136	494	415	297	123	28	1	-
Greenwood	345	1	54	131	93	47	17	2	-	-
Hampton	123	-	14	52	30	20	7	-	-	-
Horry	584	-	44	207	172	98	46	17	-	-
Jasper	157	-	16	64	43	20	9	5	-	-
Kershaw	207	-	24	66	57	36	17	6	1	-
Lancaster	283	-	27	104	80	52	16	4	-	-
Laurens	205	-	14	85	70	24	11	1	-	-
Lee	124	-	9	48	31	20	14	2	-	-
Lexington	636	3	45	201	159	145	64	19	-	-
McCormick	51	-	4	21	14	9	3	-	-	-
Marion	271	2	33	107	74	38	13	4	-	-
Marlboro	178	2	25	62	58	22	6	3	-	-
Newberry	184	1	23	69	51	29	9	2	-	-
Oconee	78	-	13	31	12	15	6	1	-	-
Orangeburg	659	2	54	217	209	123	45	9	-	-
Pickens	114	-	11	33	29	26	10	5	-	-
Richland	2,730	3	247	820	798	541	245	73	3	-
Saluda	82	-	5	37	19	14	6	1	-	-
Spartanburg	932	1	94	334	280	151	56	16	-	-
Sumter	779	1	80	281	228	130	45	13	1	-
Union	123	-	14	49	39	14	6	1	-	-
Williamsburg	233	1	22	84	59	47	16	3	1	-
York	795	3	71	266	210	154	70	20	1	-
Unknown	-	-	-	-	-	-	-	-	-	-

Table C-18A. (continued)
 Live Births by Age and Race of Mother
 South Carolina and Each County, 2014
 (Residence Data)
 Hispanic

County of Residence	Total Births	Age of Mother								
		< 15 Years	15-19 Years	20-24 Years	25-29 Years	30-34 Years	35-39 Years	40-44 Years	45+ Years	Unknown
South Carolina	4,568	5	405	1,101	1,277	1,081	565	128	6	-
Abbeville	2	-	-	2	-	-	-	-	-	-
Aiken	115	-	11	26	28	34	13	3	-	-
Allendale	6	-	1	4	-	-	1	-	-	-
Anderson	83	-	8	22	25	14	7	7	-	-
Bamberg	4	-	2	1	1	-	-	-	-	-
Barnwell	8	-	-	2	2	2	2	-	-	-
Beaufort	383	-	27	93	118	80	53	11	1	-
Berkeley	240	-	18	63	67	53	32	7	-	-
Calhoun	5	-	-	2	1	2	-	-	-	-
Charleston	403	1	42	68	115	106	62	9	-	-
Cherokee	38	-	4	18	6	7	2	1	-	-
Chester	9	-	1	3	-	3	2	-	-	-
Chesterfield	18	1	-	2	5	7	2	1	-	-
Clarendon	22	1	4	5	3	3	3	2	1	-
Colleton	19	-	1	4	6	5	3	-	-	-
Darlington	18	1	2	4	3	6	-	1	1	-
Dillon	15	-	2	3	2	5	3	-	-	-
Dorchester	118	-	5	38	32	25	15	3	-	-
Edgefield	10	-	1	2	1	4	2	-	-	-
Fairfield	2	-	-	-	2	-	-	-	-	-
Florence	65	-	8	14	16	16	11	-	-	-
Georgetown	31	-	1	9	10	5	5	1	-	-
Greenville	833	-	70	181	246	206	105	25	-	-
Greenwood	88	-	8	22	22	23	8	3	2	-
Hampton	7	-	1	1	1	4	-	-	-	-
Horry	301	-	24	71	87	70	41	8	-	-
Jasper	83	-	9	16	29	13	11	5	-	-
Kershaw	48	-	4	13	14	14	2	1	-	-
Lancaster	52	-	4	13	18	10	7	-	-	-
Laurens	66	-	7	18	19	15	5	2	-	-
Lee	5	-	1	3	-	1	-	-	-	-
Lexington	302	1	26	85	70	80	30	10	-	-
McCormick	4	-	-	2	2	-	-	-	-	-
Marion	11	-	1	2	3	3	2	-	-	-
Marlboro	3	-	-	1	1	-	1	-	-	-
Newberry	47	-	4	10	16	7	8	2	-	-
Oconee	65	-	11	20	13	13	8	-	-	-
Orangeburg	36	-	1	8	11	12	3	1	-	-
Pickens	60	-	11	10	16	17	6	-	-	-
Richland	331	-	26	80	103	81	33	8	-	-
Saluda	85	-	5	30	25	14	10	1	-	-
Spartanburg	313	-	37	82	82	69	33	9	1	-
Sumter	64	-	1	14	27	11	9	2	-	-
Union	3	-	-	-	2	-	1	-	-	-
Williamsburg	4	-	-	3	-	-	1	-	-	-
York	143	-	16	31	27	41	23	5	-	-
Unknown	-	-	-	-	-	-	-	-	-	-

Table C-19.
Live Births to Mothers Less than 20 Years Old
South Carolina and Each County, 2014
(Residence Data)

County of Residence	Total Births Under 20 Years	Age of Mother					
		< 15 Years	15 Years	16 Years	17 Years	18 Years	19 Years
South Carolina	4,346 *	49	125	312	749	1,209	1,902
Abbeville	31	-	-	2	7	10	12
Aiken	169	1	1	10	33	51	73
Allendale	15	2	-	-	3	4	6
Anderson	219	2	4	19	49	66	79
Bamberg	19	-	-	1	2	1	15
Barnwell	37	-	2	2	5	16	12
Beaufort	90	1	3	10	21	19	36
Berkeley	169 *	-	1	6	25	46	91
Calhoun	8	-	1	1	1	2	3
Charleston	212 *	1	7	14	40	40	110
Cherokee	99	3	3	11	11	27	44
Chester	31	-	1	2	3	13	12
Chesterfield	68	3	1	6	11	21	26
Clarendon	28	1	2	3	3	8	11
Colleton	46	1	1	6	6	12	20
Darlington	82	1	2	4	16	30	29
Dillon	42	-	1	6	9	8	18
Dorchester	100	-	5	6	16	27	46
Edgefield	24 *	-	-	3	1	9	11
Fairfield	19	-	1	-	4	7	7
Florence	149	3	5	13	21	36	71
Georgetown	42	-	2	6	7	14	13
Greenville	387	2	8	32	74	110	161
Greenwood	99	2	5	7	17	30	38
Hampton	23	-	-	-	5	8	10
Horry	232	-	12	16	32	76	96
Jasper	34	-	2	3	7	8	14
Kershaw	66	-	-	5	12	16	33
Lancaster	69	1	3	1	18	15	31
Laurens	69	-	4	7	15	22	21
Lee	12	-	-	-	-	1	11
Lexington	216	5	5	11	35	71	89
McCormick	7	-	-	-	-	3	4
Marion	43	2	2	3	7	12	17
Marlboro	39	2	-	1	9	8	19
Newberry	42	1	-	2	6	9	24
Oconee	85	-	8	8	20	12	37
Orangeburg	76	2	4	11	12	19	28
Pickens	136	1	3	7	20	34	71
Richland	312	5	9	24	54	80	140
Saluda	17	-	-	2	2	5	8
Spartanburg	296	2	6	17	56	97	118
Sumter	106	1	2	7	15	33	48
Union	41	-	-	6	5	9	21
Williamsburg	32	1	1	3	5	12	10
York	208	3	8	8	29	52	108
Unknown	-	-	-	-	-	-	-

* Includes unknown race

Table C-19A.
 Live Births to Mothers Less than 20 Years Old by Race of Mother
 South Carolina and Each County, 2014
 (Residence Data)
 Non-Hispanic White

County of Residence	Total Births Under 20 Years	Age of Mother					
		< 15 Years	15 Years	16 Years	17 Years	18 Years	19 Years
South Carolina	2,106	14	48	133	362	596	953
Abbeville	17	-	-	-	6	4	7
Aiken	98	1	1	7	16	31	42
Allendale	-	-	-	-	-	-	-
Anderson	148	1	3	13	34	43	54
Bamberg	8	-	-	-	-	1	7
Barnwell	12	-	-	-	1	5	6
Beaufort	32	1	1	3	5	6	16
Berkeley	99	-	-	2	18	25	54
Calhoun	3	-	-	-	1	-	2
Charleston	57	-	1	2	6	14	34
Cherokee	65	1	1	7	7	17	32
Chester	13	-	-	2	1	5	5
Chesterfield	37	1	1	4	7	10	14
Clarendon	9	-	1	-	1	4	3
Colleton	23	1	1	3	2	6	10
Darlington	34	-	1	3	6	14	10
Dillon	11	-	-	-	1	3	7
Dorchester	61	-	2	5	9	18	27
Edgefield	11	-	-	1	-	5	5
Fairfield	8	-	-	-	2	3	3
Florence	62	1	1	3	8	17	32
Georgetown	20	-	1	5	2	6	6
Greenville	179	-	1	13	40	42	83
Greenwood	36	1	2	2	7	7	17
Hampton	8	-	-	-	4	1	3
Horry	164	-	7	9	20	56	72
Jasper	9	-	-	-	2	4	3
Kershaw	38	-	-	3	9	8	18
Lancaster	38	1	1	-	11	9	16
Laurens	48	-	3	4	9	16	16
Lee	2	-	-	-	-	-	2
Lexington	141	1	3	6	24	50	57
McCormick	3	-	-	-	-	3	-
Marion	7	-	-	-	2	3	2
Marlboro	12	-	-	1	2	1	8
Newberry	14	-	-	-	1	4	9
Oconee	61	-	5	8	15	8	25
Orangeburg	19	-	1	1	5	5	7
Pickens	114	1	2	5	16	30	60
Richland	36	2	-	2	8	6	18
Saluda	7	-	-	-	2	3	2
Spartanburg	164	1	3	6	29	60	65
Sumter	24	-	-	2	5	7	10
Union	27	-	-	3	2	6	16
Williamsburg	9	-	1	1	1	3	3
York	118	-	4	7	15	27	65
Unknown	-	-	-	-	-	-	-

Table C-19A. (continued)
 Live Births to Mothers Less than 20 Years Old by Race of Mother
 South Carolina and Each County, 2014
 (Residence Data)
 Non-Hispanic Black & Other

County of Residence	Total Births Under 20 Years	Age of Mother					
		< 15 Years	15 Years	16 Years	17 Years	18 Years	19 Years
South Carolina	1,827	30	56	143	305	513	780
Abbeville	14	-	-	2	1	6	5
Aiken	60	-	-	3	14	18	25
Allendale	14	2	-	-	3	4	5
Anderson	63	1	-	6	13	21	22
Bamberg	9	-	-	1	2	-	6
Barnwell	25	-	2	2	4	11	6
Beaufort	31	-	2	4	6	10	9
Berkeley	51	-	-	3	4	15	29
Calhoun	5	-	1	1	-	2	1
Charleston	111	-	6	7	25	19	54
Cherokee	30	2	2	4	3	9	10
Chester	17	-	1	-	2	7	7
Chesterfield	30	1	-	2	4	11	12
Clarendon	14	-	-	3	-	3	8
Colleton	22	-	-	2	4	6	10
Darlington	45	-	1	1	9	16	18
Dillon	29	-	1	5	7	5	11
Dorchester	34	-	2	1	6	7	18
Edgefield	11	-	-	2	-	4	5
Fairfield	11	-	1	-	2	4	4
Florence	79	2	4	9	12	19	33
Georgetown	21	-	1	1	4	8	7
Greenville	138	2	3	11	23	47	52
Greenwood	55	1	3	3	9	21	18
Hampton	14	-	-	-	1	6	7
Horry	44	-	2	3	9	13	17
Jasper	16	-	-	2	4	1	9
Kershaw	24	-	-	1	3	7	13
Lancaster	27	-	2	1	7	5	12
Laurens	14	-	-	3	3	5	3
Lee	9	-	-	-	-	1	8
Lexington	48	3	2	3	8	12	20
McCormick	4	-	-	-	-	-	4
Marion	35	2	1	3	5	9	15
Marlboro	27	2	-	-	7	7	11
Newberry	24	1	-	2	4	3	14
Oconee	13	-	1	-	3	2	7
Orangeburg	56	2	3	10	6	14	21
Pickens	11	-	-	2	2	2	5
Richland	250	3	7	19	42	66	113
Saluda	5	-	-	1	-	1	3
Spartanburg	95	1	2	9	17	27	39
Sumter	81	1	2	5	10	26	37
Union	14	-	-	3	3	3	5
Williamsburg	23	1	-	2	4	9	7
York	74	3	4	1	10	21	35
Unknown	-	-	-	-	-	-	-

Table C-19A. (continued)
 Live Births to Mothers Less than 20 Years Old by Race of Mother
 South Carolina and Each County, 2014
 (Residence Data)
 Hispanic

County of Residence	Total Births Under 20 Years	Age of Mother					
		< 15 Years	15 Years	16 Years	17 Years	18 Years	19 Years
South Carolina	410	5	21	36	81	99	168
Abbeville	-	-	-	-	-	-	-
Aiken	11	-	-	-	3	2	6
Allendale	1	-	-	-	-	-	1
Anderson	8	-	1	-	2	2	3
Bamberg	2	-	-	-	-	-	2
Barnwell	-	-	-	-	-	-	-
Beaufort	27	-	-	3	10	3	11
Berkeley	18	-	1	1	2	6	8
Calhoun	-	-	-	-	-	-	-
Charleston	43	1	-	5	9	6	22
Cherokee	4	-	-	-	1	1	2
Chester	1	-	-	-	-	1	-
Chesterfield	1	1	-	-	-	-	-
Clarendon	5	1	1	-	2	1	-
Colleton	1	-	-	1	-	-	-
Darlington	3	1	-	-	1	-	1
Dillon	2	-	-	1	1	-	-
Dorchester	5	-	1	-	1	2	1
Edgefield	1	-	-	-	1	-	-
Fairfield	-	-	-	-	-	-	-
Florence	8	-	-	1	1	-	6
Georgetown	1	-	-	-	1	-	-
Greenville	70	-	4	8	11	21	26
Greenwood	8	-	-	2	1	2	3
Hampton	1	-	-	-	-	1	-
Horry	24	-	3	4	3	7	7
Jasper	9	-	2	1	1	3	2
Kershaw	4	-	-	1	-	1	2
Lancaster	4	-	-	-	-	1	3
Laurens	7	-	1	-	3	1	2
Lee	1	-	-	-	-	-	1
Lexington	27	1	-	2	3	9	12
McCormick	-	-	-	-	-	-	-
Marion	1	-	1	-	-	-	-
Marlboro	-	-	-	-	-	-	-
Newberry	4	-	-	-	1	2	1
Oconee	11	-	2	-	2	2	5
Orangeburg	1	-	-	-	1	-	-
Pickens	11	-	1	-	2	2	6
Richland	26	-	2	3	4	8	9
Saluda	5	-	-	1	-	1	3
Spartanburg	37	-	1	2	10	10	14
Sumter	1	-	-	-	-	-	1
Union	-	-	-	-	-	-	-
Williamsburg	-	-	-	-	-	-	-
York	16	-	-	-	4	4	8
Unknown	-	-	-	-	-	-	-

LIVE BIRTHS TO UNMARRIED MOTHERS

In 2014, there were 27,195 live births to resident unmarried mothers in South Carolina, representing 47.2 percent of all live births. As in the past, live births to unmarried mothers occurred more frequently among young mothers. As shown in Table C-20, females under age 20 accounted for 14.6 percent of all live births to unmarried mothers in 2014.

Table C-20.
Percent Distribution of Live Births to Unmarried Mothers by Age
South Carolina, 2010-2014
(Residence Data)

Age of Mother	2010	2011	2012	2013	2014
All Ages	100.0	100.0	100.0	100.0	100.0
Under 15 Years	0.4	0.3	0.2	0.2	0.2
15-19 Years	22.3	20.1	18.5	16.2	14.4
20-24 Years	40.2	41.1	41.4	41.2	40.1
25-29 Years	22.5	22.7	23.1	24.2	26.2
30 Years and Older	14.6	15.8	16.7	18.2	19.1

Figure C-6.
Percent Distribution of Live Births to Unmarried Mothers by Age
South Carolina, 2014
(Residence Data)

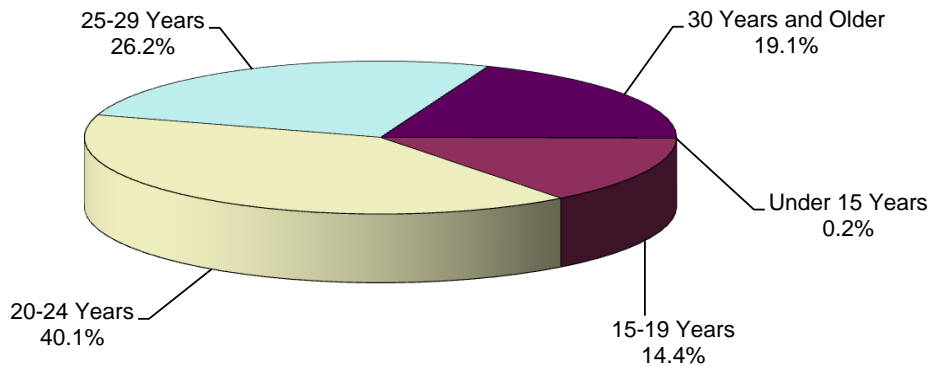

Table C-21.
Live Births and Percent of Live Births to Unmarried Mothers by Race of Mother
South Carolina and Each County, 2014
(Residence Data)

County of Residence	Total		Non-Hispanic White		Non-Hispanic Black and Other		Hispanic	
	Number	Percent	Number	Percent	Number	Percent	Number	Percent
South Carolina	27,195 *	47.2	10,558	31.3	14,208	73.5	2,416	52.9
Abbeville	123	49.6	62	35.4	59	83.1	2	100.0
Aiken	908 *	47.8	415	35.6	440	71.8	52	45.2
Allendale	85	82.5	8	50.0	72	88.9	5	83.3
Anderson	1,049	46.2	652	38.4	362	73.3	35	42.2
Bamberg	103	69.6	15	34.9	84	83.2	4	100.0
Barnwell	169	63.8	50	41.3	116	85.3	3	37.5
Beaufort	795 *	38.9	236	21.3	365	66.4	192	50.1
Berkeley	1,050 *	39.6	489	29.0	456	63.3	103	42.9
Calhoun	63	50.0	20	29.9	42	79.2	1	20.0
Charleston	1,958	39.5	534	18.2	1,204	74.0	220	54.6
Cherokee	394	56.3	221	47.0	153	79.7	20	52.6
Chester	251	64.7	91	46.7	156	84.8	4	44.4
Chesterfield	330	63.3	146	50.2	178	84.4	6	33.3
Clarendon	215	60.9	42	31.8	162	81.4	11	50.0
Colleton	273	60.8	98	42.2	163	82.3	12	63.2
Darlington	519	64.9	173	45.2	334	83.7	12	66.7
Dillon	277	69.3	69	47.9	197	81.7	11	73.3
Dorchester	757 *	39.7	351	28.8	349	61.8	55	46.6
Edgefield	120 *	61.9	37	38.1	76	88.4	6	60.0
Fairfield	129	66.2	36	45.0	92	81.4	1	50.0
Florence	974	55.2	255	32.0	679	75.4	40	61.5
Georgetown	310	55.2	109	35.3	180	81.1	21	67.7
Greenville	2,437 *	38.4	956	23.9	1,026	68.6	453	54.4
Greenwood	531	61.4	184	42.6	295	85.5	52	59.1
Hampton	147	66.8	32	36.0	108	87.8	7	100.0
Horry	1,532	50.2	935	43.2	426	72.9	171	56.8
Jasper	234 *	61.7	61	44.5	124	79.0	48	57.8
Kershaw	353	47.6	186	38.3	141	68.1	26	54.2
Lancaster	449	44.7	217	32.4	207	73.1	25	48.1
Laurens	412	56.0	198	42.6	174	84.9	40	60.6
Lee	124	70.9	18	40.0	104	83.9	2	40
Lexington	1,237 *	38.6	669	29.5	389	61.2	178	58.9
McCormick	53	60.9	12	37.5	39	76.5	2	50.0
Marion	275	68.1	40	32.8	228	84.1	7	63.6
Marlboro	233	77.2	74	61.2	156	87.6	3	100.0
Newberry	263	57.0	85	37.0	153	83.2	25	53.2
Oconee	345	43.1	258	39.2	61	78.2	26	40.0
Orangeburg	659	69.2	117	45.5	517	78.5	25	69.4
Pickens	488	37.7	402	35.9	66	57.9	20	33.3
Richland	2,396 *	50.3	327	19.2	1,886	69.1	182	55.0
Saluda	159	57.0	36	32.1	71	86.6	52	61.2
Spartanburg	1,597	44.7	765	32.9	691	74.1	141	45.0
Sumter	781	53.5	158	25.7	598	76.8	25	39.1
Union	212	65.2	105	52.8	105	85.4	2	66.7
Williamsburg	221	64.6	28	26.7	191	82.0	2	50.0
York	1,205	41.4	586	29.8	533	67.0	86	60.1
Unknown	-	-	-	-	-	-	-	-

* Includes unknown race

Table C-22.
Live Births to Unmarried Mothers by Age Group
South Carolina and Each County, 2014
(Residence Data)

County of Residence	Total Births	Under 15 Years	15-19 Years	20-24 Years	25-29 Years	30-34 Years	35-39 Years	40-44 Years	45+ Years	Unknown
South Carolina	27,195 *	49	3,921	10,917	7,123	3,504	1,366	304	11	-
Abbeville	123	-	26	53	27	9	7	1	-	-
Aiken	908 *	1	151	335	247	119	45	10	-	-
Allendale	85	2	13	37	16	13	3	1	-	-
Anderson	1,049	2	202	442	253	90	48	10	2	-
Bamberg	103	-	18	38	28	13	5	1	-	-
Barnwell	169	-	36	69	41	20	3	-	-	-
Beaufort	795 *	1	70	291	235	126	58	13	1	-
Berkeley	1,050 *	-	141	409	297	138	57	8	-	-
Calhoun	63	-	6	30	11	13	2	1	-	-
Charleston	1,958	1	193	674	581	321	160	27	1	-
Cherokee	394	3	86	155	99	42	8	1	-	-
Chester	251	-	29	120	55	31	15	1	-	-
Chesterfield	330	3	61	132	81	34	19	-	-	-
Clarendon	215	1	26	83	66	26	10	2	1	-
Colleton	273	1	40	120	74	31	6	1	-	-
Darlington	519	1	77	238	124	59	13	7	-	-
Dillon	277	-	40	114	69	38	15	1	-	-
Dorchester	757 *	-	93	281	198	128	47	10	-	-
Edgefield	120 *	-	22	49	30	15	1	3	-	-
Fairfield	129	-	19	53	32	17	7	1	-	-
Florence	974	3	136	402	253	108	57	15	-	-
Georgetown	310	-	40	124	87	40	16	3	-	-
Greenville	2,437 *	2	347	962	618	347	126	34	1	-
Greenwood	531	2	91	225	133	56	21	3	-	-
Hampton	147	-	22	65	32	22	6	-	-	-
Horry	1,532	-	212	578	396	216	109	21	-	-
Jasper	234 *	-	29	101	58	29	15	2	-	-
Kershaw	353	-	61	139	99	42	7	5	-	-
Lancaster	449	1	64	195	113	61	11	4	-	-
Laurens	412	-	63	179	113	41	14	2	-	-
Lee	124	-	10	52	32	15	14	1	-	-
Lexington	1,237 *	5	193	514	288	163	53	20	1	-
McCormick	53	-	6	22	18	4	3	-	-	-
Marion	275	2	39	119	74	29	10	2	-	-
Marlboro	233	2	34	95	68	22	10	2	-	-
Newberry	263	1	39	113	68	32	9	1	-	-
Oconee	345	-	81	160	62	33	7	2	-	-
Orangeburg	659	2	71	260	197	94	26	9	-	-
Pickens	488	1	112	203	108	40	20	4	-	-
Richland	2,396 *	5	294	889	684	351	136	37	-	-
Saluda	159	-	15	72	38	23	9	2	-	-
Spartanburg	1,597	2	259	698	400	162	60	13	3	-
Sumter	781	1	98	329	224	88	31	10	-	-
Union	212	-	38	85	62	19	7	1	-	-
Williamsburg	221	1	29	93	51	38	8	1	-	-
York	1,205	3	189	520	283	146	52	11	1	-
Unknown	-	-	-	-	-	-	-	-	-	-

*Includes unknown race

Table C-22A.
 Live Births to Unmarried Mothers by Age Group and Race of Mother
 South Carolina and Each County, 2014
 (Residence Data)
 Non-Hispanic White

County of Residence	Total Births	Under 15 Years	15-19 Years	20-24 Years	25-29 Years	30-34 Years	35-39 Years	40-44 Years	45+ Years	Unknown
South Carolina	10,558	14	1,821	4,313	2,580	1,229	485	109	7	-
Abbeville	62	-	12	30	11	5	4	-	-	-
Aiken	415	1	83	160	101	47	16	7	-	-
Allendale	8	-	-	2	5	1	-	-	-	-
Anderson	652	1	132	282	153	52	25	6	1	-
Bamberg	15	-	7	4	3	1	-	-	-	-
Barnwell	50	-	11	25	10	3	1	-	-	-
Beaufort	236	1	22	85	66	40	19	3	-	-
Berkeley	489	-	81	180	130	68	28	2	-	-
Calhoun	20	-	1	11	4	3	1	-	-	-
Charleston	534	-	47	158	155	106	52	15	1	-
Cherokee	221	1	55	92	51	20	2	-	-	-
Chester	91	-	11	46	24	7	2	1	-	-
Chesterfield	146	1	32	62	30	13	8	-	-	-
Clarendon	42	-	9	16	13	3	1	-	-	-
Colleton	98	1	17	43	20	16	1	-	-	-
Darlington	173	-	31	79	36	18	7	2	-	-
Dillon	69	-	9	35	18	5	2	-	-	-
Dorchester	351	-	55	131	86	55	21	3	-	-
Edgefield	37	-	9	10	12	4	1	1	-	-
Fairfield	36	-	8	18	4	4	2	-	-	-
Florence	255	1	53	103	63	22	9	4	-	-
Georgetown	109	-	18	33	38	13	6	1	-	-
Greenville	956	-	156	385	246	114	41	13	1	-
Greenwood	184	1	31	88	46	8	9	1	-	-
Hampton	32	-	7	15	5	3	2	-	-	-
Horry	935	-	148	340	230	137	65	15	-	-
Jasper	61	-	6	32	11	9	3	-	-	-
Kershaw	186	-	36	72	51	21	4	2	-	-
Lancaster	217	1	33	97	51	28	5	2	-	-
Laurens	198	-	44	82	45	22	4	1	-	-
Lee	18	-	-	8	5	1	4	-	-	-
Lexington	669	1	126	279	152	76	30	4	1	-
McCormick	12	-	2	4	5	-	1	-	-	-
Marion	40	-	5	19	10	5	1	-	-	-
Marlboro	74	-	10	35	19	7	3	-	-	-
Newberry	85	-	12	42	18	11	1	1	-	-
Oconee	258	-	60	120	52	21	4	1	-	-
Orangeburg	117	-	17	57	26	10	3	4	-	-
Pickens	402	1	96	170	90	26	16	3	-	-
Richland	327	2	29	104	101	60	24	7	-	-
Saluda	36	-	5	17	10	3	1	-	-	-
Spartanburg	765	1	141	347	174	69	28	3	2	-
Sumter	158	-	17	82	38	14	6	1	-	-
Union	105	-	24	39	27	11	4	-	-	-
Williamsburg	28	-	7	14	2	5	-	-	-	-
York	586	-	106	260	133	62	18	6	1	-
Unknown	-	-	-	-	-	-	-	-	-	-

Table C-22A. (continued)
 Live Births to Unmarried Mothers by Age Group and Race of Mother
 South Carolina and Each County, 2014
 (Residence Data)
 Non-Hispanic Black & Other

County of Residence	Total Births	Under 15 Years	15-19 Years	20-24 Years	25-29 Years	30-34 Years	35-39 Years	40-44 Years	45+ Years	Unknown
South Carolina	14,208	30	1,767	5,914	3,894	1,804	655	143	1	-
Abbeville	59	-	14	21	16	4	3	1	-	-
Aiken	440	-	60	164	134	58	23	1	-	-
Allendale	72	2	12	31	11	12	3	1	-	-
Anderson	362	1	62	149	93	32	21	3	1	-
Bamberg	84	-	9	33	24	12	5	1	-	-
Barnwell	116	-	25	44	29	16	2	-	-	-
Beaufort	365	-	28	161	105	54	12	5	-	-
Berkeley	456	-	48	192	140	53	20	3	-	-
Calhoun	42	-	5	18	7	10	1	1	-	-
Charleston	1,204	-	109	474	356	172	85	8	-	-
Cherokee	153	2	27	54	44	19	6	1	-	-
Chester	156	-	17	72	31	24	12	-	-	-
Chesterfield	178	1	29	70	49	18	11	-	-	-
Clarendon	162	-	13	64	52	23	8	2	-	-
Colleton	163	-	22	76	48	12	4	1	-	-
Darlington	334	-	44	155	87	38	6	4	-	-
Dillon	197	-	29	77	50	29	11	1	-	-
Dorchester	349	-	34	130	95	68	17	5	-	-
Edgefield	76	-	11	37	18	8	-	2	-	-
Fairfield	92	-	11	35	27	13	5	1	-	-
Florence	679	2	75	288	181	79	43	11	-	-
Georgetown	180	-	21	82	44	23	9	1	-	-
Greenville	1,026	2	136	449	247	135	48	9	-	-
Greenwood	295	1	54	122	77	33	8	-	-	-
Hampton	108	-	14	49	26	15	4	-	-	-
Horry	426	-	43	193	121	46	20	3	-	-
Jasper	124	-	16	58	32	11	6	1	-	-
Kershaw	141	-	23	58	40	15	3	2	-	-
Lancaster	207	-	27	93	52	28	5	2	-	-
Laurens	174	-	12	84	59	10	9	-	-	-
Lee	104	-	9	44	27	13	10	1	-	-
Lexington	389	3	45	173	98	48	14	8	-	-
McCormick	39	-	4	17	12	4	2	-	-	-
Marion	228	2	33	99	62	22	8	2	-	-
Marlboro	156	2	24	59	48	15	6	2	-	-
Newberry	153	1	23	63	43	20	3	-	-	-
Oconee	61	-	13	30	8	9	-	1	-	-
Orangeburg	517	2	53	197	163	76	22	4	-	-
Pickens	66	-	10	29	13	9	4	1	-	-
Richland	1,886	3	242	727	528	259	97	30	-	-
Saluda	71	-	5	35	16	11	3	1	-	-
Spartanburg	691	1	90	303	190	75	22	10	-	-
Sumter	598	1	80	243	177	69	20	8	-	-
Union	105	-	14	46	33	8	3	1	-	-
Williamsburg	191	1	22	77	49	33	8	1	-	-
York	533	3	70	239	132	63	23	3	-	-
Unknown	-	-	-	-	-	-	-	-	-	-

Table C-22A. (continued)
 Live Births to Unmarried Mothers by Age Group and Race of Mother
 South Carolina and Each County, 2014
 (Residence Data)
 Hispanic

County of Residence	Total Births	Under 15 Years	15-19 Years	20-24 Years	25-29 Years	30-34 Years	35-39 Years	40-44 Years	45+ Years	Unknown
South Carolina	2,416	5	331	686	647	467	226	51	3	-
Abbeville	2	-	-	2	-	-	-	-	-	-
Aiken	52	-	8	11	12	13	6	2	-	-
Allendale	5	-	1	4	-	-	-	-	-	-
Anderson	35	-	8	11	7	6	2	1	-	-
Bamberg	4	-	2	1	1	-	-	-	-	-
Barnwell	3	-	-	-	2	1	-	-	-	-
Beaufort	192	-	20	45	63	31	27	5	1	-
Berkeley	103	-	11	36	27	17	9	3	-	-
Calhoun	1	-	-	1	-	-	-	-	-	-
Charleston	220	1	37	42	70	43	23	4	-	-
Cherokee	20	-	4	9	4	3	-	-	-	-
Chester	4	-	1	2	-	-	1	-	-	-
Chesterfield	6	1	-	-	2	3	-	-	-	-
Clarendon	11	1	4	3	1	-	1	-	1	-
Colleton	12	-	1	1	6	3	1	-	-	-
Darlington	12	1	2	4	1	3	-	1	-	-
Dillon	11	-	2	2	1	4	2	-	-	-
Dorchester	55	-	4	20	16	5	9	1	-	-
Edgefield	6	-	1	2	-	3	-	-	-	-
Fairfield	1	-	-	-	1	-	-	-	-	-
Florence	40	-	8	11	9	7	5	-	-	-
Georgetown	21	-	1	9	5	4	1	1	-	-
Greenville	453	-	55	126	125	98	37	12	-	-
Greenwood	52	-	6	15	10	15	4	2	-	-
Hampton	7	-	1	1	1	4	-	-	-	-
Horry	171	-	21	45	45	33	24	3	-	-
Jasper	48	-	7	10	15	9	6	1	-	-
Kershaw	26	-	2	9	8	6	-	1	-	-
Lancaster	25	-	4	5	10	5	1	-	-	-
Laurens	40	-	7	13	9	9	1	1	-	-
Lee	2	-	1	-	-	1	-	-	-	-
Lexington	178	1	22	62	38	38	9	8	-	-
McCormick	2	-	-	1	1	-	-	-	-	-
Marion	7	-	1	1	2	2	1	-	-	-
Marlboro	3	-	-	1	1	-	1	-	-	-
Newberry	25	-	4	8	7	1	5	-	-	-
Oconee	26	-	8	10	2	3	3	-	-	-
Orangeburg	25	-	1	6	8	8	1	1	-	-
Pickens	20	-	6	4	5	5	-	-	-	-
Richland	182	-	23	58	55	31	15	-	-	-
Saluda	52	-	5	20	12	9	5	1	-	-
Spartanburg	141	-	28	48	36	18	10	-	1	-
Sumter	25	-	1	4	9	5	5	1	-	-
Union	2	-	-	-	2	-	-	-	-	-
Williamsburg	2	-	-	2	-	-	-	-	-	-
York	86	-	13	21	18	21	11	2	-	-
Unknown	-	-	-	-	-	-	-	-	-	-

LIVE BIRTHS BY BIRTHWEIGHT

Birthweight distribution by race reveals racial differences. For both races, the highest percentage of births weighed between 3,000-3,499 grams. However, the median birthweight for non-hispanic whites was the greatest, followed by hispanic and non-hispanic black and other. Figure C-7 illustrates the birthweight distribution by race.

Table C-23.
Live Births by Birthweight Groups by Race of Mother:
South Carolina, 2014
(Residence Data)

Weight Group	Total		Non-Hispanic White		Non-Hispanic Black & Other		Hispanic	
	Number	Percent	Number	Percent	Number	Percent	Number	Percent
Total	57,631	100.0	33,691	100.0	19,324	100.0	4,568	100.0
Less Than 2,500 grams	5,444	9.4	2,439	7.2	2,680	13.9	318	7.0
Under 500 grams	103	0.2	30	0.1	68	0.4	3	0.1
500-999 grams	380	0.7	123	0.4	227	1.2	29	0.6
1,000-1,499 grams	543	0.9	231	0.7	279	1.4	33	0.7
1,500-1,999 grams	1,070	1.9	506	1.5	509	2.6	54	1.2
2,000-2,499 grams	3,348	5.8	1,549	4.6	1,597	8.3	199	4.4
2,500 or More grams	52,167	90.5	31,246	92.7	16,637	86.1	4,249	93.0
Unknown Weight	20	0.0	6	0.0	7	0.0	1	0.0

Figure C-7.
Percent Distribution of Live Births by Birthweight (in grams)
and Race of Mother, South Carolina, 2014
(Residence Data)

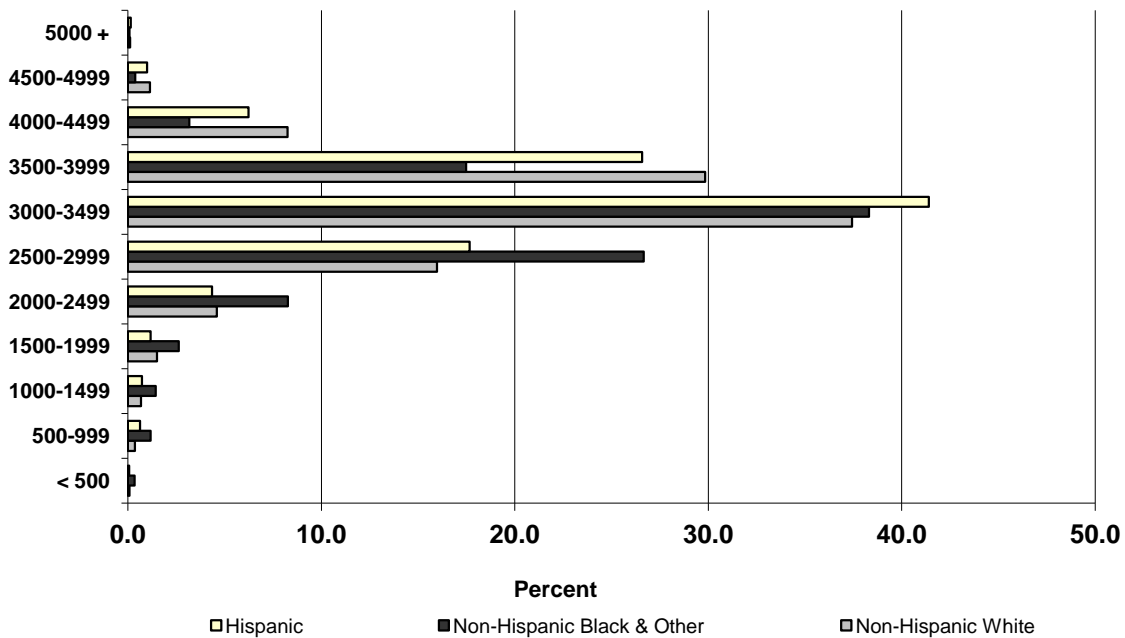

Table C-24.
Live Births by Birthweight, Age and Race of Mother
South Carolina, 2014
(Residence Data)

Age and Race	Birthweight						
	Total Births	< 500 Grams	500-1499 Grams	1500-2499 Grams	2500-4999 Grams	5000 + Grams	Not Stated
South Carolina	57,631 *	103	923	4,418	52,102	65	20
Non-Hispanic White	33,691	30	354	2,055	31,205	41	6
Non-Hispanic Black/Other	19,324	68	506	2,106	16,620	17	7
Hispanic	4,568	3	62	253	4,242	7	1
Under 15 Years	49	-	2	4	43	-	-
Non-Hispanic White	14	-	-	1	13	-	-
Non-Hispanic Black/Other	30	-	1	3	26	-	-
Hispanic	5	-	1	-	4	-	-
15-19 Years	4,297 *	6	54	363	3,872	1	1
Non-Hispanic White	2,092	1	22	143	1,925	-	1
Non-Hispanic Black/Other	1,797	5	27	194	1,570	1	-
Hispanic	405	-	5	25	375	-	-
20-24 Years	15,410 *	28	248	1,277	13,842	11	4
Non-Hispanic White	7,751	3	91	491	7,159	6	1
Non-Hispanic Black/Other	6,551	24	146	731	5,642	5	3
Hispanic	1,101	1	10	54	1,036	-	-
25-34 Years	30,907 *	58	463	2,191	28,150	37	8
Non-Hispanic White	19,460	23	184	1,105	18,122	24	2
Non-Hispanic Black/Other	9,058	33	243	954	7,816	9	3
Hispanic	2,358	2	36	130	2,186	4	-
35-44 Years	6,887 *	11	154	567	6,132	16	7
Non-Hispanic White	4,315	3	55	305	3,939	11	2
Non-Hispanic Black/Other	1,872	6	89	220	1,554	2	1
Hispanic	693	-	10	42	637	3	1
45 and Over	80	-	2	16	62	-	-
Non-Hispanic White	58	-	2	10	46	-	-
Non-Hispanic Black/Other	16	-	-	4	12	-	-
Hispanic	6	-	-	2	4	-	-
Not Stated	1	-	-	-	1	-	-
Non-Hispanic White	1	-	-	-	1	-	-
Non-Hispanic Black/Other	-	-	-	-	-	-	-
Hispanic	-	-	-	-	-	-	-

* Includes unknown race

Table C-25.
Live Births by Birthweight and Race of Mother
South Carolina and Each County, 2014
(Residence Data)

County and Race	Total Births	Birthweight					
		< 500 Grams	500-1499 Grams	1500-2499 Grams	2500-4999 Grams	5000+ Grams	Unknown
South Carolina	57,631 *	103	923	4,418	52,102	65	20
Non-Hispanic White	33,691	30	354	2,055	31,205	41	6
Non-Hispanic Black/Other	19,324	68	506	2,106	16,620	17	7
Hispanic	4,568	3	62	253	4,242	7	1
Abbeville	248	-	1	13	233	1	-
Non-Hispanic White	175	-	-	5	170	-	-
Non-Hispanic Black/Other	71	-	1	8	61	1	-
Hispanic	2	-	-	-	2	-	-
Aiken	1,901 *	-	24	130	1,742	1	4
Non-Hispanic White	1,167	-	8	61	1,096	-	2
Non-Hispanic Black/Other	613	-	15	65	530	1	2
Hispanic	115	-	1	4	110	-	-
Allendale	103	-	4	19	80	-	-
Non-Hispanic White	16	-	2	2	12	-	-
Non-Hispanic Black/Other	81	-	2	16	63	-	-
Hispanic	6	-	-	1	5	-	-
Anderson	2,273	7	33	162	2,067	2	2
Non-Hispanic White	1,696	3	19	96	1,576	2	-
Non-Hispanic Black/Other	494	4	14	65	409	-	2
Hispanic	83	-	-	1	82	-	-
Bamberg	148	2	4	10	132	-	-
Non-Hispanic White	43	-	-	2	41	-	-
Non-Hispanic Black/Other	101	2	3	8	88	-	-
Hispanic	4	-	1	-	3	-	-
Barnwell	265	-	6	17	240	1	1
Non-Hispanic White	121	-	1	3	117	-	-
Non-Hispanic Black/Other	136	-	5	14	115	1	1
Hispanic	8	-	-	-	8	-	-
Beaufort	2,046 *	1	28	141	1,874	2	-
Non-Hispanic White	1,110	-	9	72	1,027	2	-
Non-Hispanic Black/Other	550	1	14	55	480	-	-
Hispanic	383	-	5	14	364	-	-
Berkeley	2,650 *	3	43	174	2,425	5	-
Non-Hispanic White	1,685	-	18	106	1,559	2	-
Non-Hispanic Black/Other	720	3	24	60	631	2	-
Hispanic	240	-	1	7	231	1	-
Calhoun	126 *	-	2	4	117	2	1
Non-Hispanic White	67	-	1	3	62	1	-
Non-Hispanic Black/Other	53	-	1	1	51	-	-
Hispanic	5	-	-	-	4	1	-

Table C-25. (continued)
 Live Births by Birthweight and Race of Mother
 South Carolina and Each County, 2014
 (Residence Data)

County and Race	Total Births	Birthweight					
		< 500 Grams	1000-1499 Grams	2000-2499 Grams	2500-2999 Grams	5000+ Grams	Unknown
Charleston	4,961 *	5	88	358	4,505	5	-
Non-Hispanic White	2,928	-	25	141	2,759	3	-
Non-Hispanic Black/Other	1,626	2	53	191	1,379	1	-
Hispanic	403	1	10	26	365	1	-
Cherokee	700	-	5	66	629	-	-
Non-Hispanic White	470	-	2	37	431	-	-
Non-Hispanic Black/Other	192	-	3	27	162	-	-
Hispanic	38	-	-	2	36	-	-
Chester	388	2	9	19	356	1	1
Non-Hispanic White	195	1	5	4	184	1	-
Non-Hispanic Black/Other	184	1	4	14	164	-	1
Hispanic	9	-	-	1	8	-	-
Chesterfield	521 *	1	9	40	469	1	1
Non-Hispanic White	291	1	2	22	266	-	-
Non-Hispanic Black/Other	211	-	6	17	187	1	-
Hispanic	18	-	1	1	16	-	-
Clarendon	353	-	8	27	318	-	-
Non-Hispanic White	132	-	1	10	121	-	-
Non-Hispanic Black/Other	199	-	7	15	177	-	-
Hispanic	22	-	-	2	20	-	-
Colleton	449	-	13	32	404	-	-
Non-Hispanic White	232	-	7	15	210	-	-
Non-Hispanic Black/Other	198	-	6	16	176	-	-
Hispanic	19	-	-	1	18	-	-
Darlington	800	3	14	72	711	-	-
Non-Hispanic White	383	-	6	24	353	-	-
Non-Hispanic Black/Other	399	3	8	48	340	-	-
Hispanic	18	-	-	-	18	-	-
Dillon	400	-	9	32	358	1	-
Non-Hispanic White	144	-	1	9	133	1	-
Non-Hispanic Black/Other	241	-	7	23	211	-	-
Hispanic	15	-	1	-	14	-	-
Dorchester	1,907 *	1	12	140	1,749	3	2
Non-Hispanic White	1,220	-	9	84	1,124	3	-
Non-Hispanic Black/Other	565	1	2	54	507	-	1
Hispanic	118	-	-	2	116	-	-

Table C-25. (continued)
 Live Births by Birthweight and Race of Mother
 South Carolina and Each County, 2014
 (Residence Data)

County and Race	Total Births	Birthweight					
		< 500 Grams	1000-1499 Grams	2000-2499 Grams	2500-2999 Grams	5000+ Grams	Unknown
Edgefield	194 *	1	1	15	176	1	-
Non-Hispanic White	97	-	-	5	91	1	-
Non-Hispanic Black/Other	86	1	-	9	76	-	-
Hispanic	10	-	1	-	9	-	-
Fairfield	195	3	2	20	170	-	-
Non-Hispanic White	80	-	-	7	73	-	-
Non-Hispanic Black/Other	113	3	2	13	95	-	-
Hispanic	2	-	-	-	2	-	-
Florence	1,763	10	43	190	1,518	2	-
Non-Hispanic White	798	2	9	66	720	1	-
Non-Hispanic Black/Other	900	7	34	119	739	1	-
Hispanic	65	1	-	5	59	-	-
Georgetown	562	-	9	48	504	1	-
Non-Hispanic White	309	-	3	24	282	-	-
Non-Hispanic Black/Other	222	-	6	23	192	1	-
Hispanic	31	-	-	1	30	-	-
Greenville	6,340 *	7	91	416	5,819	5	2
Non-Hispanic White	4,002	1	39	203	3,755	2	2
Non-Hispanic Black/Other	1,496	6	38	171	1,279	2	-
Hispanic	833	-	14	41	777	1	-
Greenwood	865	1	15	59	787	3	-
Non-Hispanic White	432	-	6	22	402	2	-
Non-Hispanic Black/Other	345	1	9	31	304	-	-
Hispanic	88	-	-	6	81	1	-
Hampton	220 *	-	9	22	188	-	1
Non-Hispanic White	89	-	5	5	79	-	-
Non-Hispanic Black/Other	123	-	3	17	103	-	-
Hispanic	7	-	1	-	6	-	-
Horry	3,051 *	4	54	237	2,755	1	-
Non-Hispanic White	2,165	4	29	145	1,986	1	-
Non-Hispanic Black/Other	584	-	19	75	490	-	-
Hispanic	301	-	6	17	278	-	-
Jasper	379 *	1	7	28	343	-	-
Non-Hispanic White	137	-	2	8	127	-	-
Non-Hispanic Black/Other	157	1	3	13	140	-	-
Hispanic	83	-	2	7	74	-	-

Table C-25. (continued)
 Live Births by Birthweight and Race of Mother
 South Carolina and Each County, 2014
 (Residence Data)

County and Race	Total Births	Birthweight					
		< 500 Grams	1000-1499 Grams	2000-2499 Grams	2500-2999 Grams	5000+ Grams	Unknown
Kershaw	741	2	7	57	673	2	-
Non-Hispanic White	486	-	5	25	455	1	-
Non-Hispanic Black/Other	207	2	2	28	174	1	-
Hispanic	48	-	-	4	44	-	-
Lancaster	1,005	3	11	98	892	1	-
Non-Hispanic White	670	1	5	57	606	1	-
Non-Hispanic Black/Other	283	2	6	37	238	-	-
Hispanic	52	-	-	4	48	-	-
Laurens	736	3	22	60	648	3	-
Non-Hispanic White	465	3	5	34	421	2	-
Non-Hispanic Black/Other	205	-	16	24	164	1	-
Hispanic	66	-	1	2	63	-	-
Lee	175 *	-	5	26	143	-	1
Non-Hispanic White	45	-	-	2	43	-	-
Non-Hispanic Black/Other	124	-	5	24	95	-	-
Hispanic	5	-	-	-	5	-	-
Lexington	3,207 *	5	31	232	2,935	3	1
Non-Hispanic White	2,267	3	16	141	2,103	3	1
Non-Hispanic Black/Other	636	2	10	71	553	-	-
Hispanic	302	-	5	20	277	-	-
McCormick	87	1	1	7	78	-	-
Non-Hispanic White	32	-	-	-	32	-	-
Non-Hispanic Black/Other	51	1	1	7	42	-	-
Hispanic	4	-	-	-	4	-	-
Marion	404	1	9	49	343	2	-
Non-Hispanic White	122	-	2	10	109	1	-
Non-Hispanic Black/Other	271	1	7	39	223	1	-
Hispanic	11	-	-	-	11	-	-
Marlboro	302	1	4	24	273	-	-
Non-Hispanic White	121	1	-	9	111	-	-
Non-Hispanic Black/Other	178	-	4	15	159	-	-
Hispanic	3	-	-	-	3	-	-
Newberry	461	1	10	25	424	1	-
Non-Hispanic White	230	1	1	10	217	1	-
Non-Hispanic Black/Other	184	-	9	15	160	-	-
Hispanic	47	-	-	-	47	-	-
Oconee	801	-	5	46	750	-	-
Non-Hispanic White	658	-	3	34	621	-	-
Non-Hispanic Black/Other	78	-	2	8	68	-	-
Hispanic	65	-	-	4	61	-	-

Table C-25. (continued)
 Live Births by Birthweight and Race of Mother
 South Carolina and Each County, 2014
 (Residence Data)

County and Race	Total Births	Birthweight					
		< 500 Grams	1000-1499 Grams	2000-2499 Grams	2500-2999 Grams	5000+ Grams	Unknown
Orangeburg	953 *	4	32	84	832	1	-
Non-Hispanic White	257	-	6	8	243	-	-
Non-Hispanic Black/Other	659	4	26	73	555	1	-
Hispanic	36	-	-	3	33	-	-
Pickens	1,295	3	17	91	1,184	-	-
Non-Hispanic White	1,121	2	17	76	1,026	-	-
Non-Hispanic Black/Other	114	-	-	7	107	-	-
Hispanic	60	1	-	8	51	-	-
Richland	4,768 *	10	94	398	4,262	4	-
Non-Hispanic White	1,705	-	25	95	1,583	2	-
Non-Hispanic Black/Other	2,730	10	62	277	2,381	-	-
Hispanic	331	-	7	25	297	2	-
Saluda	279	-	8	31	239	1	-
Non-Hispanic White	112	-	4	11	96	1	-
Non-Hispanic Black/Other	82	-	3	13	66	-	-
Hispanic	85	-	1	7	77	-	-
Spartanburg	3,574 *	5	47	286	3,234	2	-
Non-Hispanic White	2,328	1	24	161	2,140	2	-
Non-Hispanic Black/Other	932	4	22	98	808	-	-
Hispanic	313	-	1	27	285	-	-
Sumter	1,459 *	1	14	123	1,317	3	1
Non-Hispanic White	615	-	2	33	578	2	-
Non-Hispanic Black/Other	779	1	12	88	677	1	-
Hispanic	64	-	-	2	61	-	1
Union	325	2	14	37	272	-	-
Non-Hispanic White	199	1	7	24	167	-	-
Non-Hispanic Black/Other	123	1	6	13	103	-	-
Hispanic	3	-	1	-	2	-	-
Williamsburg	342	-	6	45	291	-	-
Non-Hispanic White	105	-	-	10	95	-	-
Non-Hispanic Black/Other	233	-	6	35	192	-	-
Hispanic	4	-	-	-	4	-	-
York	2,909 *	9	43	208	2,643	4	2
Non-Hispanic White	1,969	5	23	134	1,803	3	1
Non-Hispanic Black/Other	795	4	18	66	706	1	-
Hispanic	143	-	2	8	133	-	-
Unknown	-	-	-	-	-	-	-
Non-Hispanic White	-	-	-	-	-	-	-
Non-Hispanic Black/Other	-	-	-	-	-	-	-
Hispanic	-	-	-	-	-	-	-

* Includes unknown race

LOW WEIGHT LIVE BIRTHS

Live births under 5 pounds 8 ounces or less than 2,500 grams are characterized as low weight live births. Low weight live births accounted for 9.4 percent of the 57,631 resident births in 2014. In relation to age of mother, low weight births were comparatively frequent among very young mothers. In year 2014, 9.8 percent of all lives births to mothers 15-19 were low weight. Only 8.8 percent of all live births to mothers 25-34 were low weight.

Figure C-8
Percent* of Live Births Less than 2,500 Grams by Age and Race of Mother
South Carolina, 2014
(Residence Data)

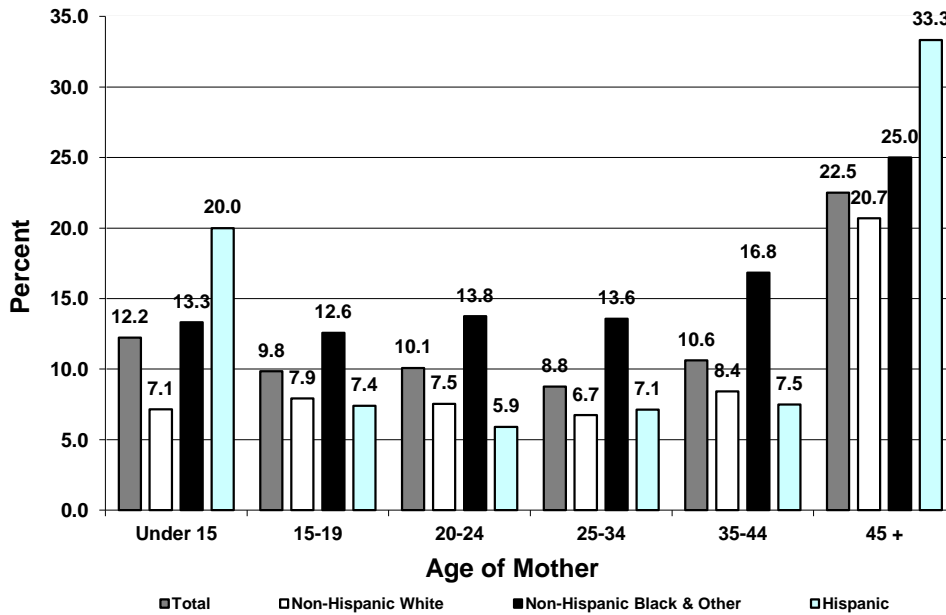

Table C-26.
Percent* of Live Births Less Than 2,500 Grams by Age and Race of Mother
South Carolina, 2014
(Residence Data)

	Under 15	15-19	20-24	25-34	35-44	45 +
Total	12.2	9.8	10.1	8.8	10.6	22.5
Non-Hispanic White	7.1	7.9	7.5	6.7	8.4	20.7
Non-Hispanic Black & Other	13.3	12.6	13.8	13.6	16.8	25.0
Hispanic	20.0	7.4	5.9	7.1	7.5	33.3

* Percentages are based on total live births within each age group

Table C-27.
 Low Weight¹ Live Births and Percent of Low Weight Live Births by Race of Mother
 South Carolina and Each County, 2014
 (Residence Data)

County of Residence	Total		Non-Hispanic White		Non-Hispanic Black and Other		Hispanic	
	Number	Percent	Number	Percent	Number	Percent	Number	Percent
South Carolina	5,444 *	9.4	2,439	7.2	2,680	13.9	318	7.0
Abbeville	14	5.6	5	2.9	9	12.7	-	0
Aiken	154	8.1	69	5.9	80	13.1	5	4.3
Allendale	23	22.3	4	25	18	22.2	1	17
Anderson	202	8.9	118	7.0	83	16.8	1	1.2
Bamberg	16	10.8	2	4.7	13	12.9	1	25
Barnwell	23	8.7	4	3.3	19	14.0	-	0
Beaufort	170	8.3	81	7.3	70	12.7	19	5.0
Berkeley	220 *	8.3	124	7.4	87	12.1	8	3.3
Calhoun	6	4.8	4	6.0	2	3.8	-	0.0
Charleston	451 *	9.1	166	5.7	246	15.1	37	9.2
Cherokee	71	10.1	39	8.3	30	15.6	2	5.3
Chester	30	7.7	10	5.1	19	10.3	1	11.1
Chesterfield	50	9.6	25	8.6	23	10.9	2	11.1
Clarendon	35	9.9	11	8.3	22	11.1	2	9
Colleton	45	10.0	22	9.5	22	11.1	1	5.3
Darlington	89	11.1	30	7.8	59	14.8	-	0
Dillon	41	10.3	10	6.9	30	12.4	1	7
Dorchester	153 *	8.0	93	7.6	57	10.1	2	1.7
Edgefield	17 *	8.8	5	5.2	10	11.6	1	10
Fairfield	25	12.8	7	8.8	18	15.9	-	0
Florence	243	13.8	77	9.6	160	17.8	6	9.2
Georgetown	57	10.1	27	8.7	29	13.1	1	3.2
Greenville	514 *	8.1	243	6.1	215	14.4	55	6.6
Greenwood	75	8.7	28	6.5	41	11.9	6	6.8
Hampton	31	14.1	10	11.2	20	16.3	1	14
Horry	295	9.7	178	8.2	94	16.1	23	7.6
Jasper	36	9.5	10	7.3	17	10.8	9	10.8
Kershaw	66	8.9	30	6.2	32	15.5	4	8.3
Lancaster	112	11.1	63	9.4	45	15.9	4	7.7
Laurens	85	11.5	42	9.0	40	19.5	3	5
Lee	31	17.7	2	4.4	29	23.4	-	0.0
Lexington	268	8.4	160	7.1	83	13.1	25	8.3
McCormick	9	10.3	-	0	9	17.6	-	0
Marion	59	14.6	12	9.8	47	17.3	-	0.0
Marlboro	29	9.6	10	8.3	19	10.7	-	0
Newberry	36	7.8	12	5.2	24	13.0	-	0.0
Oconee	51	6.4	37	5.6	10	12.8	4	6.2
Orangeburg	120	12.6	14	5.4	103	15.6	3	8.3
Pickens	111	8.6	95	8.5	7	6.1	9	15.0
Richland	502 *	10.5	120	7.0	349	12.8	32	9.7
Saluda	39	14.0	15	13.4	16	19.5	8	9.4
Spartanburg	338	9.5	186	8.0	124	13.3	28	8.9
Sumter	138	9.5	35	5.7	101	13.0	2	3.1
Union	53	16.3	32	16.1	20	16.3	1	33.3
Williamsburg	51	14.9	10	9.5	41	17.6	-	0
York	260	8.9	162	8.2	88	11.1	10	7.0
Unknown	-	-	-	-	-	-	-	-

¹ Live birth weighing less than 2,500 grams

* Includes unknown race

Table C-28.
 Low Weight¹ Live Births by Age of Mother
 South Carolina and Each County, 2014
 (Residence Data)

County of Residence	Total	Age of Mother (Years)								
		<15	15-19	20-24	25-29	30-34	35-39	40-44	45+	Unknown
South Carolina	5,444 *	6	423	1,553	1,504	1,208	583	149	18	-
Abbeville	14	-	-	7	3	1	2	-	1	-
Aiken	154	-	14	37	42	38	19	4	-	-
Allendale	23	1	5	4	5	3	4	1	-	-
Anderson	202	-	17	64	60	36	14	10	1	-
Bamberg	16	-	4	7	2	2	1	-	-	-
Barnwell	23	-	5	9	3	4	2	-	-	-
Beaufort	170	-	3	53	43	44	23	4	-	-
Berkeley	220 *	-	16	49	64	55	33	3	-	-
Calhoun	6	-	1	2	1	2	-	-	-	-
Charleston	451 *	-	34	109	129	114	48	15	2	-
Cherokee	71	-	10	20	23	9	6	1	2	-
Chester	30	-	6	11	5	7	1	-	-	-
Chesterfield	50	2	3	16	17	5	7	-	-	-
Clarendon	35	-	2	10	7	14	1	1	-	-
Colleton	45	-	3	17	12	13	-	-	-	-
Darlington	89	-	7	34	21	14	13	-	-	-
Dillon	41	-	2	20	9	3	6	-	1	-
Dorchester	153 *	-	10	33	46	42	20	2	-	-
Edgefield	17 *	-	4	3	4	4	-	2	-	-
Fairfield	25	-	3	10	5	5	2	-	-	-
Florence	243	1	17	68	71	47	30	9	-	-
Georgetown	57	-	4	19	15	16	3	-	-	-
Greenville	514 *	-	42	132	130	130	53	26	1	-
Greenwood	75	-	8	20	19	17	8	1	2	-
Hampton	31	-	4	14	4	8	-	1	-	-
Horry	295	-	22	87	90	57	34	5	-	-
Jasper	36	-	6	15	6	7	2	-	-	-
Kershaw	66	-	6	13	31	7	6	3	-	-
Lancaster	112	-	6	27	33	27	13	4	2	-
Laurens	85	-	5	28	22	21	7	1	1	-
Lee	31	-	4	7	9	6	5	-	-	-
Lexington	268	-	14	66	83	70	30	5	-	-
McCormick	9	-	2	2	3	2	-	-	-	-
Marion	59	1	10	20	8	14	5	1	-	-
Marlboro	29	-	2	13	5	6	3	-	-	-
Newberry	36	-	4	17	7	7	1	-	-	-
Oconee	51	-	2	20	11	11	4	3	-	-
Orangeburg	120	1	8	44	38	22	6	1	-	-
Pickens	111	-	11	31	28	24	11	6	-	-
Richland	502 *	-	31	117	145	116	72	19	2	-
Saluda	39	-	2	14	10	8	5	-	-	-
Spartanburg	338	-	15	112	98	71	30	10	2	-
Sumter	138	-	17	37	49	24	8	3	-	-
Union	53	-	7	16	14	10	5	1	-	-
Williamsburg	51	-	4	17	12	12	6	-	-	-
York	260	-	21	82	62	53	34	7	1	-
Unknown	-	-	-	-	-	-	-	-	-	-

¹Live birth weighing less than 2,500 grams

* Includes unknown race

Table C-28A.
 Low Weight¹ Live Births by Age and Race of Mother
 South Carolina and Each County, 2014
 (Residence Data)
 Non-Hispanic White

County of Residence	Total	Age of Mother (Years)								
		<15	15-19	20-24	25-29	30-34	35-39	40-44	45+	Unknown
South Carolina	2,439	1	166	585	688	624	296	67	12	-
Abbeville	5	-	-	4	-	-	1	-	-	-
Aiken	69	-	8	15	13	22	9	2	-	-
Allendale	4	-	-	-	2	-	1	1	-	-
Anderson	118	-	7	33	39	22	11	6	-	-
Bamberg	2	-	1	-	1	-	-	-	-	-
Barnwell	4	-	1	2	1	-	-	-	-	-
Beaufort	81	-	2	16	23	28	11	1	-	-
Berkeley	124	-	10	23	37	38	15	1	-	-
Calhoun	4	-	-	2	1	1	-	-	-	-
Charleston	166	-	9	21	53	49	26	6	2	-
Cherokee	39	-	8	9	12	6	2	-	2	-
Chester	10	-	4	1	1	4	-	-	-	-
Chesterfield	25	1	2	8	6	3	5	-	-	-
Clarendon	11	-	1	3	2	4	1	-	-	-
Colleton	22	-	2	7	2	11	-	-	-	-
Darlington	30	-	2	11	8	3	6	-	-	-
Dillon	10	-	1	3	2	-	3	-	1	-
Dorchester	93	-	6	16	31	27	11	2	-	-
Edgefield	5	-	1	-	2	-	-	2	-	-
Fairfield	7	-	-	3	2	2	-	-	-	-
Florence	77	-	4	17	23	21	7	5	-	-
Georgetown	27	-	1	8	8	9	1	-	-	-
Greenville	243	-	19	51	52	75	32	13	1	-
Greenwood	28	-	1	10	7	6	3	1	-	-
Hampton	10	-	1	5	-	3	-	1	-	-
Horry	178	-	17	49	54	37	19	2	-	-
Jasper	10	-	1	6	2	1	-	-	-	-
Kershaw	30	-	2	4	17	3	3	1	-	-
Lancaster	63	-	4	9	17	20	9	2	2	-
Laurens	42	-	4	9	10	14	4	-	1	-
Lee	2	-	1	-	1	-	-	-	-	-
Lexington	160	-	7	28	61	39	24	1	-	-
McCormick	-	-	-	-	-	-	-	-	-	-
Marion	12	-	1	3	3	5	-	-	-	-
Marlboro	10	-	1	4	2	2	1	-	-	-
Newberry	12	-	-	5	4	2	1	-	-	-
Oconee	37	-	2	16	9	5	3	2	-	-
Orangeburg	14	-	1	3	8	2	-	-	-	-
Pickens	95	-	8	28	23	20	10	6	-	-
Richland	120	-	4	16	34	45	18	2	1	-
Saluda	15	-	1	2	5	3	4	-	-	-
Spartanburg	186	-	6	58	55	37	23	5	2	-
Sumter	35	-	2	8	12	10	2	1	-	-
Union	32	-	4	10	9	6	3	-	-	-
Williamsburg	10	-	1	3	1	3	2	-	-	-
York	162	-	8	56	33	36	25	4	-	-
Unknown	-	-	-	-	-	-	-	-	-	-

¹Live birth weighing less than 2,500 grams

Table C-28A. (continued)
 Low Weight¹ Live Births by Age and Race of Mother
 South Carolina and Each County, 2014
 (Residence Data)
 Non-Hispanic Black & Other

County of Residence	Total	Age of Mother (Years)								
		<15	15-19	20-24	25-29	30-34	35-39	40-44	45+	Unknown
South Carolina	2,680	4	226	901	729	501	250	65	4	-
Abbeville	9	-	-	3	3	1	1	-	1	-
Aiken	80	-	6	22	27	16	8	1	-	-
Allendale	18	1	5	4	3	3	2	-	-	-
Anderson	83	-	10	31	20	14	3	4	1	-
Bamberg	13	-	2	7	1	2	1	-	-	-
Barnwell	19	-	4	7	2	4	2	-	-	-
Beaufort	70	-	1	34	15	11	9	-	-	-
Berkeley	87	-	5	23	26	16	16	1	-	-
Calhoun	2	-	1	-	-	1	-	-	-	-
Charleston	246	-	20	83	66	52	19	6	-	-
Cherokee	30	-	1	10	11	3	4	1	-	-
Chester	19	-	2	10	4	2	1	-	-	-
Chesterfield	23	-	1	8	11	1	2	-	-	-
Clarendon	22	-	1	7	3	10	-	1	-	-
Colleton	22	-	1	10	10	1	-	-	-	-
Darlington	59	-	5	23	13	11	7	-	-	-
Dillon	30	-	1	17	7	3	2	-	-	-
Dorchester	57	-	4	15	15	15	8	-	-	-
Edgefield	10	-	2	3	2	3	-	-	-	-
Fairfield	18	-	3	7	3	3	2	-	-	-
Florence	160	1	12	50	47	23	23	4	-	-
Georgetown	29	-	3	10	7	7	2	-	-	-
Greenville	215	-	17	69	62	39	18	10	-	-
Greenwood	41	-	7	10	10	10	4	-	-	-
Hampton	20	-	3	9	4	4	-	-	-	-
Horry	94	-	4	33	28	15	11	3	-	-
Jasper	17	-	3	8	-	4	2	-	-	-
Kershaw	32	-	4	7	12	4	3	2	-	-
Lancaster	45	-	2	16	15	6	4	2	-	-
Laurens	40	-	1	18	12	6	3	-	-	-
Lee	29	-	3	7	8	6	5	-	-	-
Lexington	83	-	5	34	15	22	4	3	-	-
McCormick	9	-	2	2	3	2	-	-	-	-
Marion	47	1	9	17	5	9	5	1	-	-
Marlboro	19	-	1	9	3	4	2	-	-	-
Newberry	24	-	4	12	3	5	-	-	-	-
Oconee	10	-	-	3	2	3	1	1	-	-
Orangeburg	103	1	6	41	29	19	6	1	-	-
Pickens	7	-	-	3	2	2	-	-	-	-
Richland	349	-	25	96	100	66	47	14	1	-
Saluda	16	-	1	7	5	2	1	-	-	-
Spartanburg	124	-	8	45	35	28	4	4	-	-
Sumter	101	-	14	28	37	14	6	2	-	-
Union	20	-	3	6	5	4	1	1	-	-
Williamsburg	41	-	3	14	11	9	4	-	-	-
York	88	-	11	23	27	16	7	3	1	-
Unknown	-	-	-	-	-	-	-	-	-	-

¹Live birth weighing less than 2,500 grams

Table C-28A. (continued)
 Low Weight¹ Live Births by Age and Race of Mother
 South Carolina and Each County, 2014
 (Residence Data)
 Hispanic

County of Residence	Total	Age of Mother (Years)								
		<15	15-19	20-24	25-29	30-34	35-39	40-44	45+	Unknown
South Carolina	318	1	30	65	86	82	37	15	2	-
Abbeville	-	-	-	-	-	-	-	-	-	-
Aiken	5	-	-	-	2	-	2	1	-	-
Allendale	1	-	-	-	-	-	1	-	-	-
Anderson	1	-	-	-	1	-	-	-	-	-
Bamberg	1	-	1	-	-	-	-	-	-	-
Barnwell	-	-	-	-	-	-	-	-	-	-
Beaufort	19	-	-	3	5	5	3	3	-	-
Berkeley	8	-	1	2	1	1	2	1	-	-
Calhoun	-	-	-	-	-	-	-	-	-	-
Charleston	37	-	5	5	10	13	3	1	-	-
Cherokee	2	-	1	1	-	-	-	-	-	-
Chester	1	-	-	-	-	1	-	-	-	-
Chesterfield	2	1	-	-	-	1	-	-	-	-
Clarendon	2	-	-	-	2	-	-	-	-	-
Colleton	1	-	-	-	-	1	-	-	-	-
Darlington	-	-	-	-	-	-	-	-	-	-
Dillon	1	-	-	-	-	-	1	-	-	-
Dorchester	2	-	-	1	-	-	1	-	-	-
Edgefield	1	-	-	-	-	1	-	-	-	-
Fairfield	-	-	-	-	-	-	-	-	-	-
Florence	6	-	1	1	1	3	-	-	-	-
Georgetown	1	-	-	1	-	-	-	-	-	-
Greenville	55	-	6	12	16	15	3	3	-	-
Greenwood	6	-	-	-	2	1	1	-	2	-
Hampton	1	-	-	-	-	1	-	-	-	-
Horry	23	-	1	5	8	5	4	-	-	-
Jasper	9	-	2	1	4	2	-	-	-	-
Kershaw	4	-	-	2	2	-	-	-	-	-
Lancaster	4	-	-	2	1	1	-	-	-	-
Laurens	3	-	-	1	-	1	-	1	-	-
Lee	-	-	-	-	-	-	-	-	-	-
Lexington	25	-	2	4	7	9	2	1	-	-
McCormick	-	-	-	-	-	-	-	-	-	-
Marion	-	-	-	-	-	-	-	-	-	-
Marlboro	-	-	-	-	-	-	-	-	-	-
Newberry	-	-	-	-	-	-	-	-	-	-
Oconee	4	-	-	1	-	3	-	-	-	-
Orangeburg	3	-	1	-	1	1	-	-	-	-
Pickens	9	-	3	-	3	2	1	-	-	-
Richland	32	-	2	5	10	5	7	3	-	-
Saluda	8	-	-	5	-	3	-	-	-	-
Spartanburg	28	-	1	9	8	6	3	1	-	-
Sumter	2	-	1	1	-	-	-	-	-	-
Union	1	-	-	-	-	-	1	-	-	-
Williamsburg	-	-	-	-	-	-	-	-	-	-
York	10	-	2	3	2	1	2	-	-	-
Unknown	-	-	-	-	-	-	-	-	-	-

¹Live birth weighing less than 2,500 grams

Table C-29.
 Very Low Weight¹ Live Births and Percent of Very Low Weight Live Births by Race of Mother
 South Carolina and Each County, 2014
 (Residence Data)

County of Residence	Total		Non-Hispanic White		Non-Hispanic Black and Other		Hispanic	
	Number	Percent	Number	Percent	Number	Percent	Number	Percent
South Carolina	1,026 *	1.8	384	1.1	574	3.0	65	1.4
Abbeville	1	0.4	-	0.0	1	1.4	-	0
Aiken	24	1.3	8	0.7	15	2.4	1	1
Allendale	4	3.9	2	1.3	2	2.5	-	0
Anderson	40	1.8	22	1.3	18	3.6	-	0.0
Bamberg	6	4.1	-	0	5	5.0	1	2.5
Barnwell	6	2.3	1	0.8	5	3.7	-	0
Beaufort	29	1.4	9	0.8	15	2.7	5	1.3
Berkeley	46	1.7	18	1.1	27	3.8	1	0
Calhoun	2	1.6	1	1.5	1	1.9	-	0.0
Charleston	93 *	1.9	25	0.9	55	3.4	11	2.7
Cherokee	5	0.7	2	0.4	3	1.6	-	0
Chester	11	2.8	6	3.1	5	2.7	-	0
Chesterfield	10	1.9	3	1.0	6	2.8	1	5.6
Clarendon	8	2.3	1	0.8	7	3.5	-	0
Colleton	13	2.9	7	3.0	6	3.0	-	0
Darlington	17	2.1	6	1.6	11	2.8	-	0
Dillon	9	2.3	1	1	7	2.9	1	7
Dorchester	13 *	0.7	9	0.7	3	0.5	-	0.0
Edgefield	2	1.0	-	0	1	1.2	1	10
Fairfield	5	2.6	-	0	5	4.4	-	0
Florence	53	3.0	11	1.4	41	4.6	1	1.5
Georgetown	9	1.6	3	1.0	6	2.7	-	0.0
Greenville	98	1.5	40	1.0	44	2.9	14	1.7
Greenwood	16	1.8	6	1.4	10	2.9	-	0.0
Hampton	9	4.1	5	5.6	3	2.4	1	14
Horry	58	1.9	33	1.5	19	3.3	6	2.0
Jasper	8	2.1	2	1.5	4	2.5	2	2
Kershaw	9	1.2	5	1.0	4	1.9	-	0.0
Lancaster	14	1.4	6	0.9	8	2.8	-	0
Laurens	25	3.4	8	1.7	16	7.8	1	2
Lee	5	2.9	-	0	5	4.0	-	0.0
Lexington	36	1.1	19	0.8	12	1.9	5	1.7
McCormick	2	2	-	0	2	4	-	0
Marion	10	2.5	2	2	8	3.0	-	0.0
Marlboro	5	1.7	1	0.8	4	2.2	-	0
Newberry	11	2.4	2	0.9	9	4.9	-	0.0
Oconee	5	0.6	3	0.5	2	2.6	-	0.0
Orangeburg	36	3.8	6	2.3	30	4.6	-	0.0
Pickens	20	1.5	19	1.7	-	0	1	2
Richland	104	2.2	25	1.5	72	2.6	7	2.1
Saluda	8	2.9	4	3.6	3	3.7	1	1
Spartanburg	52	1.5	25	1.1	26	2.8	1	0.3
Sumter	15	1.0	2	0.3	13	1.7	-	0
Union	16	4.9	8	4.0	7	6	1	33.3
Williamsburg	6	1.8	-	0.0	6	2.6	-	0
York	52	1.8	28	1.4	22	2.8	2	1.4
Unknown	-	-	-	-	-	-	-	-

¹ Live birth weighing less than 1,500 grams

* Includes unknown race

Table C-30.
Live Births and Number of Births with Congenital Anomalies by Race of Mother
South Carolina and Each County, 2014
(Residence Data)

County of Residence	Total		Non-Hispanic White		Non-Hispanic Black and Other		Hispanic	
	Live Births	Anomalies	Live Births	Anomalies	Live Births	Anomalies	Live Births	Anomalies
South Carolina	57,631 *	161	33,691	107	19,324	45	4,568	9
Abbeville	248	-	175	-	71	-	2	-
Aiken	1,901 *	5	1,167	4	613	1	115	-
Allendale	103	-	16	-	81	-	6	-
Anderson	2,273	7	1,696	4	494	3	83	-
Bamberg	148	1	43	1	101	-	4	-
Barnwell	265	-	121	-	136	-	8	-
Beaufort	2,046 *	2	1,110	1	550	-	383	1
Berkeley	2,650 *	7	1,685	5	720	1	240	1
Calhoun	126 *	-	67	-	53	-	5	-
Charleston	4,961 *	6	2,928	6	1,626	-	403	-
Cherokee	700	4	470	2	192	2	38	-
Chester	388	1	195	1	184	-	9	-
Chesterfield	521 *	-	291	-	211	-	18	-
Clarendon	353	-	132	-	199	-	22	-
Colleton	449	-	232	-	198	-	19	-
Darlington	800	2	383	-	399	2	18	-
Dillon	400	2	144	1	241	1	15	-
Dorchester	1,907 *	2	1,220	2	565	-	118	-
Edgefield	194 *	-	97	-	86	-	10	-
Fairfield	195	-	80	-	113	-	2	-
Florence	1,763	1	798	1	900	-	65	-
Georgetown	562	1	309	1	222	-	31	-
Greenville	6,340 *	31	4,002	19	1,496	9	833	3
Greenwood	865	3	432	2	345	1	88	-
Hampton	220 *	1	89	-	123	1	7	-
Horry	3,051 *	9	2,165	8	584	1	301	-
Jasper	379 *	-	137	-	157	-	83	-
Kershaw	741	1	486	1	207	-	48	-
Lancaster	1,005	-	670	-	283	-	52	-
Laurens	736	3	465	1	205	2	66	-
Lee	175 *	2	45	2	124	-	5	-
Lexington	3,207 *	6	2,267	5	636	1	302	-
McCormick	87	-	32	-	51	-	4	-
Marion	404	1	122	-	271	1	11	-
Marlboro	302	-	121	-	178	-	3	-
Newberry	461	2	230	-	184	2	47	-
Oconee	801	6	658	5	78	1	65	-
Orangeburg	953 *	1	257	-	659	1	36	-
Pickens	1,295	8	1,121	6	114	1	60	1
Richland	4,768 *	11	1,705	5	2,730	5	331	1
Saluda	279	1	112	-	82	-	85	1
Spartanburg	3,574 *	10	2,328	8	932	2	313	-
Sumter	1,459 *	5	615	3	779	2	64	-
Union	325	4	199	1	123	3	3	-
Williamsburg	342	-	105	-	233	-	4	-
York	2,909 *	15	1,969	12	795	2	143	1
Unknown	-	-	-	-	-	-	-	-

* Includes unknown race

Table C-31.
Live Births by Gestational Age
South Carolina and Each County, 2014
(Residence Data)

County of Residence	TOTAL	VERY PRETERM ¹⁾		PRETERM ²⁾	
		Number	Percent	Number	Perent
South Carolina	57,631 *	1,124	2.0	6,213	10.8
Abbeville	248	2	0.8	23	9.3
Aiken	1,901 *	20	1.1	167	8.8
Allendale	103	5	4.9	26	25.2
Anderson	2,273	44	1.9	250	11.0
Bamberg	148	5	3.4	23	15.5
Barnwell	265	7	2.6	23	8.7
Beaufort	2,046 *	30	1.5	197	9.6
Berkeley	2,650 *	46	1.7	278	10.5
Calhoun	126 *	1	0.8	14	11.1
Charleston	4,961 *	105	2.1	514	10.4
Cherokee	700	4	0.6	78	11.1
Chester	388	11	2.8	42	10.8
Chesterfield	521 *	11	2.1	46	8.8
Clarendon	353	8	2.3	38	10.8
Colleton	449	10	2.2	61	13.6
Darlington	800	18	2.3	105	13.1
Dillon	400	8	2.0	39	9.8
Dorchester	1,907 *	22	1.2	193	10.1
Edgefield	194 *	2	1.0	14	7.2
Fairfield	195	7	3.6	29	14.9
Florence	1,763	50	2.8	241	13.7
Georgetown	562	7	1.2	58	10.3
Greenville	6,340 *	113	1.8	606	9.6
Greenwood	865	14	1.6	88	10.2
Hampton	220 *	9	4.1	29	13.2
Horry	3,051 *	68	2.2	374	12.3
Jasper	379 *	8	2.1	34	9.0
Kershaw	741	12	1.6	76	10.3
Lancaster	1,005	16	1.6	110	10.9
Laurens	736	26	3.5	99	13.5
Lee	175 *	6	3.4	38	21.7
Lexington	3,207 *	42	1.3	322	10.0
McCormick	87	2	2	14	16.1
Marion	404	13	3.2	54	13.4
Marlboro	302	8	2.6	33	10.9
Newberry	461	9	2.0	44	9.5
Oconee	801	6	0.7	64	8.0
Orangeburg	953 *	34	3.6	114	12.0
Pickens	1,295	27	2.1	125	9.7
Richland	4,768 *	112	2.3	540	11.3
Saluda	279	9	3.2	39	14.0
Spartanburg	3,574 *	64	1.8	404	11.3
Sumter	1,459 *	25	1.7	149	10.2
Union	325	16	4.9	55	16.9
Williamsburg	342	7	2.0	52	15.2
York	2,909 *	55	1.9	291	10.0
Unknown	-	-	-	-	-

1) <32 weeks

2) <37 weeks

* Includes unknown race

Table C-31A.
 Live Births by Gestational Age by Race of Mother
 South Carolina and Each County, 2014
 (Residence Data)
 Non-Hispanic White

County of Residence	TOTAL	VERY PRETERM ¹⁾		PRETERM ²⁾	
		Number	Percent	Number	Perent
South Carolina	33,691	449	1.3	3,193	9.5
Abbeville	175	1	0.6	15	8.6
Aiken	1,167	7	0.6	84	7.2
Allendale	16	3	19	4	25
Anderson	1,696	22	1.3	164	9.7
Bamberg	43	-	0	2	4.7
Barnwell	121	1	0.8	8	6.6
Beaufort	1,110	10	0.9	104	9.4
Berkeley	1,685	21	1.2	172	10.2
Calhoun	67	-	0.0	8	11.9
Charleston	2,928	26	0.9	218	7.4
Cherokee	470	1	0.2	52	11.1
Chester	195	5	2.6	16	8.2
Chesterfield	291	4	1.4	21	7.2
Clarendon	132	1	0.8	14	10.6
Colleton	232	5	2.2	34	14.7
Darlington	383	4	1.0	48	12.5
Dillon	144	1	1	13	9.0
Dorchester	1,220	11	0.9	113	9.3
Edgefield	97	-	0	5	5.2
Fairfield	80	2	3	8	10.0
Florence	798	11	1.4	94	11.8
Georgetown	309	3	1.0	28	9.1
Greenville	4,002	53	1.3	343	8.6
Greenwood	432	7	1.6	49	11.3
Hampton	89	5	5.6	10	11.2
Horry	2,165	37	1.7	241	11.1
Jasper	137	2	1.5	16	11.7
Kershaw	486	8	1.6	39	8.0
Lancaster	670	7	1.0	74	11.0
Laurens	465	10	2.2	59	12.7
Lee	45	-	0	6	13.3
Lexington	2,267	24	1.1	211	9.3
McCormick	32	-	0	2	6.3
Marion	122	3	2.5	13	10.7
Marlboro	121	3	2.5	13	10.7
Newberry	230	2	0.9	24	10.4
Oconee	658	4	0.6	54	8.2
Orangeburg	257	6	2.3	22	8.6
Pickens	1,121	25	2.2	112	10.0
Richland	1,705	29	1.7	153	9.0
Saluda	112	5	4.5	16	14.3
Spartanburg	2,328	35	1.5	236	10.1
Sumter	615	7	1.1	43	7.0
Union	199	8	4.0	35	17.6
Williamsburg	105	-	0.0	8	7.6
York	1,969	30	1.5	189	9.6
Unknown	-	-	-	-	-

1) <32 weeks

2) <37 weeks

Table C-31A. (continued)
 Live Births by Gestational Age by Race of Mother
 South Carolina and Each County, 2014
 (Residence Data)
 Non-Hispanic Black & Other

County of Residence	TOTAL	VERY PRETERM ¹⁾		PRETERM ²⁾	
		Number	Percent	Number	Perent
South Carolina	19,324	600	3.1	2,604	13.5
Abbeville	71	1	1.4	8	11.3
Aiken	613	12	2.0	76	12.4
Allendale	81	2	2.5	21	25.9
Anderson	494	22	4.5	83	16.8
Bamberg	101	4	4.0	20	19.8
Barnwell	136	6	4.4	14	10.3
Beaufort	550	17	3.1	66	12.0
Berkeley	720	23	3.2	87	12.1
Calhoun	53	1	1.9	6	11.3
Charleston	1,626	65	4.0	257	15.8
Cherokee	192	3	1.6	23	12.0
Chester	184	6	3.3	24	13.0
Chesterfield	211	6	2.8	22	10.4
Clarendon	199	7	3.5	22	11.1
Colleton	198	5	2.5	23	11.6
Darlington	399	14	3.5	56	14.0
Dillon	241	6	2.5	23	9.5
Dorchester	565	10	1.8	71	12.6
Edgefield	86	1	1.2	6	7.0
Fairfield	113	5	4.4	21	18.6
Florence	900	38	4.2	143	15.9
Georgetown	222	4	1.8	27	12.2
Greenville	1,496	44	2.9	190	12.7
Greenwood	345	7	2.0	34	9.9
Hampton	123	3	2.4	18	14.6
Horry	584	24	4.1	101	17.3
Jasper	157	4	2.5	12	7.6
Kershaw	207	3	1.4	28	13.5
Lancaster	283	9	3.2	32	11.3
Laurens	205	15	7.3	35	17.1
Lee	124	6	4.8	32	25.8
Lexington	636	12	1.9	81	12.7
McCormick	51	2	4	12	23.5
Marion	271	10	3.7	41	15.1
Marlboro	178	5	2.8	20	11.2
Newberry	184	7	3.8	19	10.3
Oconee	78	2	2.6	7	9.0
Orangeburg	659	28	4.2	89	13.5
Pickens	114	-	0.0	5	4.4
Richland	2,730	77	2.8	352	12.9
Saluda	82	3	3.7	13	15.9
Spartanburg	932	26	2.8	125	13.4
Sumter	779	18	2.3	104	13.4
Union	123	7	6	19	15.4
Williamsburg	233	7	3.0	44	18.9
York	795	23	2.9	92	11.6
Unknown	-	-	-	-	-

1) <32 weeks

2) <37 weeks

Table C-31A. (continued)
 Live Births by Gestational Age by Race of Mother
 South Carolina and Each County, 2014
 (Residence Data)
 Hispanic

County of Residence	TOTAL	VERY PRETERM ¹⁾		PRETERM ²⁾	
		Number	Percent	Number	Perent
South Carolina	4,568	72	1.6	410	9.0
Abbeville	2	-	0	-	0
Aiken	115	1	1	7	6.1
Allendale	6	-	0	1	17
Anderson	83	-	0.0	3	3.6
Bamberg	4	1	25	1	25
Barnwell	8	-	0	1	13
Beaufort	383	3	0.8	27	7.0
Berkeley	240	2	1	18	7.5
Calhoun	5	-	0.0	-	0.0
Charleston	403	12	3.0	37	9.2
Cherokee	38	-	0	3	7.9
Chester	9	-	0	2	22.2
Chesterfield	18	1	5.6	3	16.7
Clarendon	22	-	0	2	9.1
Colleton	19	-	0	4	21.1
Darlington	18	-	0	1	5.6
Dillon	15	1	7	3	20.0
Dorchester	118	-	0.0	8	6.8
Edgefield	10	1	10	2	20
Fairfield	2	-	0	-	0
Florence	65	1	1.5	4	6.2
Georgetown	31	-	0.0	3	9.7
Greenville	833	16	1.9	72	8.6
Greenwood	88	-	0.0	5	5.7
Hampton	7	1	14	1	14
Horry	301	7	2.3	32	10.6
Jasper	83	2	2	6	7.2
Kershaw	48	1	2.1	9	18.8
Lancaster	52	-	0	4	7.7
Laurens	66	1	2	5	7.6
Lee	5	-	0.0	-	0.0
Lexington	302	6	2.0	30	9.9
McCormick	4	-	0	-	0
Marion	11	-	0.0	-	0.0
Marlboro	3	-	0	-	0
Newberry	47	-	0.0	1	2.1
Oconee	65	-	0.0	3	4.6
Orangeburg	36	-	0.0	3	8.3
Pickens	60	2	3	8	13.3
Richland	331	6	1.8	35	10.6
Saluda	85	1	1.2	10	11.8
Spartanburg	313	3	1.0	43	13.7
Sumter	64	-	0	2	3.1
Union	3	1	33.3	1	33.3
Williamsburg	4	-	0	-	0
York	143	2	1.4	10	7.0
Unknown	-	-	-	-	-

1) <32 weeks

2) <37 weeks

Table C-32.
Live Births To Mothers who Brestfed by Race
South Carolina and Each County, 2014
(Residence Data)

County of Residence	Total		Non-Hispanic White		Non-Hispanic Black and Other		Hispanic	
	Births	Brestfed	Births	Brestfed	Births	Brestfed	Births	Brestfed
South Carolina	57,631 *	41,461 *	33,691	26,434	19,324	11,208	4,568	3,791
Abbeville	248	138	175	110	71	26	2	2
Aiken	1,901 *	1,295 *	1,167	862	613	326	115	102
Allendale	103	37	16	7	81	25	6	5
Anderson	2,273	1,517	1,696	1,195	494	254	83	68
Bamberg	148	88	43	33	101	51	4	4
Barnwell	265	128	121	74	136	48	8	6
Beaufort	2,046 *	1,725 *	1,110	992	550	378	383	353
Berkeley	2,650 *	2,256 *	1,685	1,467	720	555	240	230
Calhoun	126 *	71	67	46	53	21	5	4
Charleston	4,961 *	4,269 *	2,928	2,744	1,626	1,170	403	354
Cherokee	700	366	470	262	192	79	38	25
Chester	388	224	195	136	184	81	9	7
Chesterfield	521 *	262	291	164	211	85	18	13
Clarendon	353	202	132	87	199	96	22	19
Colleton	449	264	232	156	198	92	19	16
Darlington	800	424	383	251	399	161	18	12
Dillon	400	176	144	64	241	100	15	12
Dorchester	1,907 *	1,607	1,220	1,073	565	432	118	102
Edgefield	194 *	107 *	97	60	86	40	10	6
Fairfield	195	123	80	55	113	66	2	2
Florence	1,763	1,101	798	583	900	470	65	48
Georgetown	562	378	309	233	222	119	31	26
Greenville	6,340 *	4,907 *	4,002	3,356	1,496	905	833	639
Greenwood	865	531	432	312	345	148	88	71
Hampton	220 *	133	89	66	123	61	7	6
Horry	3,051 *	2,305 *	2,165	1,693	584	354	301	257
Jasper	379 *	279 *	137	109	157	91	83	78
Kershaw	741	515	486	347	207	128	48	40
Lancaster	1,005	668	670	485	283	136	52	47
Laurens	736	411	465	283	205	95	66	33
Lee	175 *	80	45	29	124	46	5	5
Lexington	3,207 *	2,444 *	2,267	1,803	636	407	302	232
McCormick	87	47	32	22	51	22	4	3
Marion	404	194	122	81	271	102	11	11
Marlboro	302	97	121	50	178	46	3	1
Newberry	461	268	230	155	184	72	47	41
Oconee	801	571	658	469	78	49	65	53
Orangeburg	953 *	542	257	175	659	335	36	32
Pickens	1,295	994	1,121	873	114	66	60	55
Richland	4,768 *	3,615 *	1,705	1,489	2,730	1,852	331	273
Saluda	279	167	112	74	82	35	85	58
Spartanburg	3,574 *	2,477 *	2,328	1,708	932	515	313	253
Sumter	1,459 *	908 *	615	458	779	394	64	55
Union	325	150	199	102	123	46	3	2
Williamsburg	342	187	105	64	233	120	4	3
York	2,909 *	2,213 *	1,969	1,577	795	508	143	127
Unknown	-	-	-	-	-	-	-	-

* Includes unknown race

Table C-33.
Live Births to Mothers with Infectious Diseases
South Carolina and Each County, 2014
(Residence Data)

County Of Residence	Total	STD		Hepatitis	
		Number	Percent	Number	Percent
South Carolina	57,631 *	4,398	7.6	186	0.3
Abbeville	248	19	7.7	2	0.8
Aiken	1,901 *	227	11.9	5	0.3
Allendale	103	12	11.7	-	0
Anderson	2,273	265	11.7	6	0.3
Bamberg	148	22	14.9	-	0
Barnwell	265	37	14.0	-	0.0
Beaufort	2,046 *	57	2.8	3	0.1
Berkeley	2,650 *	218	8.2	10	0.4
Calhoun	126 *	7	5.6	-	0
Charleston	4,961 *	397	8.0	11	0.2
Cherokee	700	23	3.3	-	0
Chester	388	22	5.7	2	0.5
Chesterfield	521 *	22	4.2	-	0
Clarendon	353	33	9.3	-	0
Colleton	449	17	3.8	5	1.1
Darlington	800	71	8.9	4	0.5
Dillon	400	33	8.3	-	0
Dorchester	1,907 *	200	10.5	6	0.3
Edgefield	194 *	24	12.4	2	1.0
Fairfield	195	20	10.3	1	1
Florence	1,763	66	3.7	7	0.4
Georgetown	562	57	10.1	1	0.2
Greenville	6,340 *	436	6.9	23	0.4
Greenwood	865	73	8.4	4	0.5
Hampton	220 *	6	2.7	-	0
Horry	3,051 *	126	4.1	17	0.6
Jasper	379 *	11	2.9	1	0
Kershaw	741	46	6.2	-	0.0
Lancaster	1,005	16	1.6	-	0.0
Laurens	736	39	5.3	2	0.3
Lee	175 *	14	8.0	2	1.1
Lexington	3,207 *	263	8.2	13	0.4
McCormick	87	7	8.0	-	0
Marion	404	46	11.4	3	1
Marlboro	302	16	5.3	-	0.0
Newberry	461	42	9.1	-	0
Oconee	801	64	8.0	4	1
Orangeburg	953 *	112	11.8	-	0.0
Pickens	1,295	65	5.0	10	0.8
Richland	4,768 *	535	11.2	15	0.3
Saluda	279	16	5.7	1	0
Spartanburg	3,574 *	227	6.4	12	0.3
Sumter	1,459 *	100	6.9	3	0.2
Union	325	28	8.6	1	0.3
Williamsburg	342	27	7.9	-	0
York	2,909 *	234	8.0	10	0.3
Unknown	-	-	-	-	-

* Includes unknown race

Table C-33A.
 Live Births to Mothers with Infectious Diseases by Race of Mother
 South Carolina and Each County, 2014
 (Residence Data)
 Non-Hispanic White

County Of Residence	Total	STD		Hepatitis	
		Number	Percent	Number	Percent
South Carolina	33,691	1,742	5.2	130	0.4
Abbeville	175	8	4.6	2	1
Aiken	1,167	98	8.4	2	0.2
Allendale	16	-	0	-	0
Anderson	1,696	141	8.3	5	0.3
Bamberg	43	4	9.3	-	0
Barnwell	121	18	14.9	-	0.0
Beaufort	1,110	16	1.4	2	0
Berkeley	1,685	110	6.5	9	0.5
Calhoun	67	2	3.0	-	0
Charleston	2,928	166	5.7	8	0.3
Cherokee	470	15	3.2	-	0
Chester	195	6	3.1	2	1
Chesterfield	291	7	2.4	-	0
Clarendon	132	2	1.5	-	0
Colleton	232	3	1.3	3	1
Darlington	383	22	5.7	4	1.0
Dillon	144	5	3.5	-	0
Dorchester	1,220	103	8.4	5	0.4
Edgefield	97	1	1.0	2	2.1
Fairfield	80	3	3.8	-	0
Florence	798	18	2.3	5	0.6
Georgetown	309	20	6.5	1	0.3
Greenville	4,002	191	4.8	17	0.4
Greenwood	432	15	3.5	3	0.7
Hampton	89	-	0	-	0
Horry	2,165	78	3.6	16	0.7
Jasper	137	3	2.2	-	0
Kershaw	486	24	4.9	-	0.0
Lancaster	670	9	1.3	-	0.0
Laurens	465	12	2.6	1	0.2
Lee	45	1	2.2	-	0
Lexington	2,267	152	6.7	6	0.3
McCormick	32	1	3	-	0
Marion	122	8	6.6	3	3
Marlboro	121	3	2.5	-	0.0
Newberry	230	14	6.1	-	0
Oconee	658	46	7.0	4	1
Orangeburg	257	21	8.2	-	0.0
Pickens	1,121	48	4.3	6	0.5
Richland	1,705	94	5.5	4	0.2
Saluda	112	4	3.6	-	0
Spartanburg	2,328	103	4.4	10	0.4
Sumter	615	31	5.0	1	0
Union	199	14	7.0	-	0.0
Williamsburg	105	6	5.7	-	0
York	1,969	96	4.9	9	0.5
Unknown	-	-	-	-	-

Table C-33A. (continued)
 Live Births to Mothers with Infectious Diseases by Race of Mother
 South Carolina and Each County, 2014
 (Residence Data)
 Non-Hispanic Black & Other

County Of Residence	Total	STD		Hepatitis	
		Number	Percent	Number	Percent
South Carolina	19,324	2,378	12.3	48	0.2
Abbeville	71	11	15.5	-	0.0
Aiken	613	114	18.6	3	0.5
Allendale	81	12	14.8	-	0
Anderson	494	119	24.1	1	0.2
Bamberg	101	17	16.8	-	0
Barnwell	136	19	14.0	-	0
Beaufort	550	36	6.5	-	0.0
Berkeley	720	93	12.9	1	0.1
Calhoun	53	5	9.4	-	0
Charleston	1,626	206	12.7	1	0.1
Cherokee	192	8	4.2	-	0
Chester	184	16	8.7	-	0.0
Chesterfield	211	15	7.1	-	0
Clarendon	199	31	15.6	-	0
Colleton	198	13	6.6	1	0.5
Darlington	399	48	12.0	-	0
Dillon	241	28	11.6	-	0
Dorchester	565	84	14.9	1	0.2
Edgefield	86	23	26.7	-	0.0
Fairfield	113	17	15.0	1	1
Florence	900	45	5.0	2	0
Georgetown	222	36	16.2	-	0
Greenville	1,496	188	12.6	5	0.3
Greenwood	345	52	15.1	1	0.3
Hampton	123	6	4.9	-	0
Horry	584	44	7.5	1	0.2
Jasper	157	3	1.9	1	1
Kershaw	207	22	10.6	-	0
Lancaster	283	4	1.4	-	0
Laurens	205	26	12.7	1	1
Lee	124	13	10.5	2	1.6
Lexington	636	88	13.8	7	1.1
McCormick	51	6	11.8	-	0
Marion	271	37	13.7	-	0
Marlboro	178	13	7.3	-	0
Newberry	184	26	14.1	-	0
Oconee	78	13	16.7	-	0
Orangeburg	659	88	13.4	-	0
Pickens	114	12	10.5	4	4
Richland	2,730	411	15.1	9	0.3
Saluda	82	7	8.5	-	0
Spartanburg	932	101	10.8	2	0.2
Sumter	779	65	8.3	2	0.3
Union	123	13	10.6	1	0.8
Williamsburg	233	21	9.0	-	0
York	795	123	15.5	1	0.1
Unknown	-	-	-	-	-

Table C-33A. (continued)
 Live Births to Mothers with Infectious Diseases by Race of Mother
 South Carolina and Each County, 2014
 (Residence Data)
 Hispanic

County Of Residence	Total	STD		Hepatitis	
		Number	Percent	Number	Percent
South Carolina	4,568	276	6.0	8	0.2
Abbeville	2	-	0	-	0
Aiken	115	14	12.2	-	0
Allendale	6	-	0	-	0
Anderson	83	5	6.0	-	0
Bamberg	4	1	25.0	-	0
Barnwell	8	-	0.0	-	0
Beaufort	383	5	1.3	1	0
Berkeley	240	15	6.3	-	0
Calhoun	5	-	0	-	0
Charleston	403	25	6.2	2	0.5
Cherokee	38	-	0.0	-	0
Chester	9	-	0.0	-	0
Chesterfield	18	-	0.0	-	0
Clarendon	22	-	0.0	-	0
Colleton	19	1	5.3	1	5
Darlington	18	1	5.6	-	0
Dillon	15	-	0	-	0
Dorchester	118	13	11.0	-	0.0
Edgefield	10	-	0.0	-	0
Fairfield	2	-	0	-	0
Florence	65	3	4.6	-	0
Georgetown	31	1	3	-	0
Greenville	833	57	6.8	1	0
Greenwood	88	6	6.8	-	0
Hampton	7	-	0	-	0
Horry	301	4	1.3	-	0
Jasper	83	5	6	-	0
Kershaw	48	-	0.0	-	0
Lancaster	52	3	5.8	-	0
Laurens	66	1	2	-	0.0
Lee	5	-	0	-	0
Lexington	302	22	7.3	-	0.0
McCormick	4	-	0	-	0
Marion	11	1	9	-	0
Marlboro	3	-	0	-	0
Newberry	47	2	4.3	-	0
Oconee	65	5	7.7	-	0
Orangeburg	36	3	8.3	-	0
Pickens	60	5	8.3	-	0
Richland	331	30	9.1	2	0.6
Saluda	85	5	5.9	1	1
Spartanburg	313	23	7.3	-	0.0
Sumter	64	4	6.3	-	0
Union	3	1	33	-	0
Williamsburg	4	-	0	-	0
York	143	15	10.5	-	0
Unknown	-	-	-	-	-

Table C-34.
Number of Mothers who received WIC Services during Pregnancy by Race of Mother
South Carolina and Each County, 2014
(Residence Data)

County Of Residence	Total		Non-Hispanic White		Non-Hispanic Black and Other		Hispanic	
	Births	WIC	Births	WIC	Births	WIC	Births	WIC
South Carolina	57,631 *	27,631	33,691	11,557	19,324	13,263	4,568	2,803
Abbeville	248	136	175	84	71	51	2	1
Aiken	1,901 *	802	1,167	366	613	374	115	61
Allendale	103	81	16	10	81	67	6	4
Anderson	2,273	1,119	1,696	716	494	349	83	54
Bamberg	148	122	43	28	101	90	4	4
Barnwell	265	173	121	61	136	107	8	5
Beaufort	2,046 *	1,002	1,110	339	550	419	383	242
Berkeley	2,650 *	1,122	1,685	536	720	455	240	130
Calhoun	126 *	77	67	30	53	43	5	4
Charleston	4,961 *	1,690	2,928	416	1,626	1,067	403	207
Cherokee	700	447	470	278	192	144	38	25
Chester	388	250	195	108	184	137	9	5
Chesterfield	521 *	340	291	166	211	167	18	7
Clarendon	353	258	132	67	199	174	22	17
Colleton	449	321	232	140	198	169	19	12
Darlington	800	528	383	202	399	316	18	10
Dillon	400	288	144	89	241	185	15	14
Dorchester	1,907 *	802	1,220	391	565	350	118	61
Edgefield	194 *	103	97	29	86	68	10	5
Fairfield	195	126	80	41	113	84	2	1
Florence	1,763	987	798	304	900	643	65	40
Georgetown	562	315	309	121	222	176	31	18
Greenville	6,340 *	2,587	4,002	1,070	1,496	945	833	571
Greenwood	865	470	432	181	345	230	88	59
Hampton	220 *	153	89	43	123	105	7	5
Horry	3,051 *	1,594	2,165	998	584	413	301	183
Jasper	379 *	259	137	72	157	128	83	58
Kershaw	741	374	486	205	207	138	48	31
Lancaster	1,005	474	670	244	283	201	52	29
Laurens	736	443	465	250	205	151	66	42
Lee	175 *	136	45	29	124	103	5	4
Lexington	3,207 *	1,143	2,267	614	636	350	302	179
McCormick	87	51	32	12	51	36	4	3
Marion	404	292	122	70	271	214	11	8
Marlboro	302	243	121	86	178	154	3	3
Newberry	461	258	230	90	184	134	47	34
Oconee	801	379	658	287	78	54	65	38
Orangeburg	953 *	657	257	133	659	496	36	28
Pickens	1,295	593	1,121	489	114	67	60	37
Richland	4,768 *	2,135	1,705	271	2,730	1,703	331	161
Saluda	279	176	112	41	82	66	85	69
Spartanburg	3,574 *	1,795	2,328	929	932	645	313	220
Sumter	1,459 *	875	615	258	779	580	64	37
Union	325	217	199	117	123	99	3	1
Williamsburg	342	233	105	42	233	189	4	2
York	2,909 *	1,005	1,969	504	795	427	143	74
Unknown	-	-	-	-	-	-	-	-

* Includes unknown race

The State Animal

“ The white-tailed Deer”

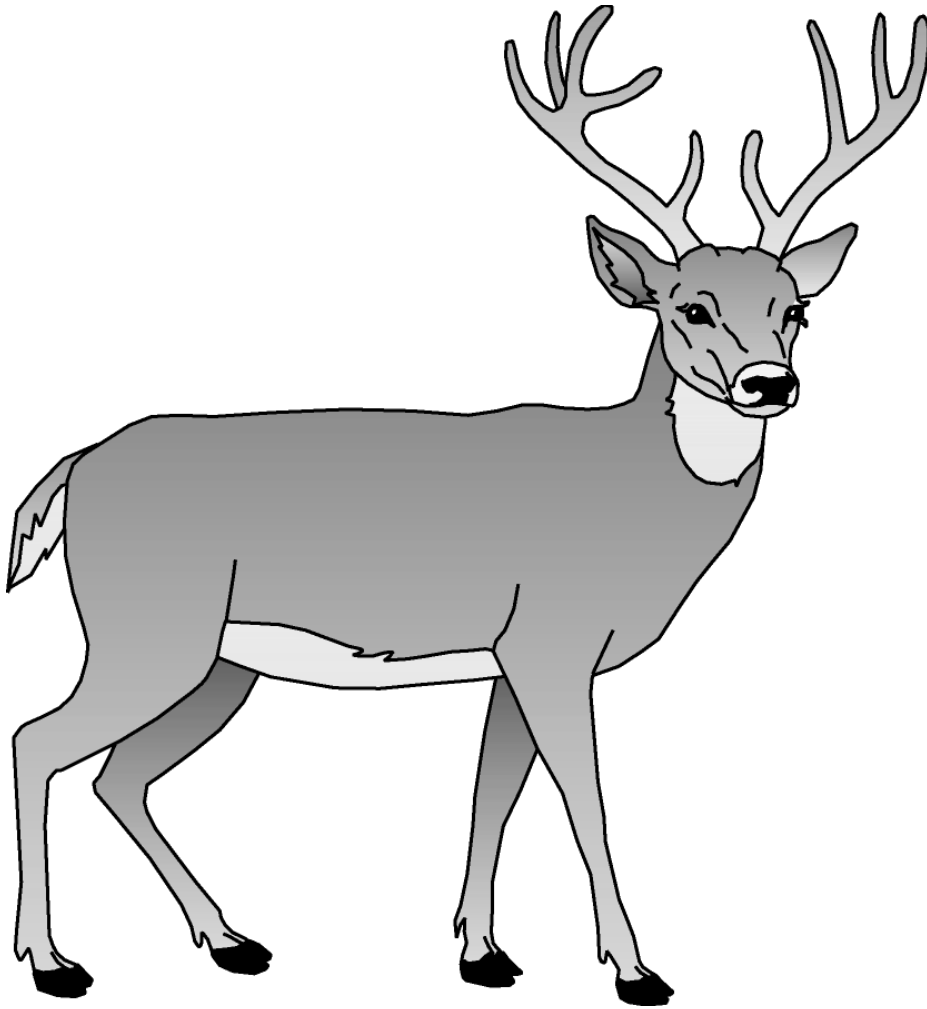

Officially adopted by the General Assembly in 1972

TEEN PREGNANCY

Table D-1.
 Reported Teen Pregnancy¹ for Females Age 10-19
 Live Births, Live Births to Unmarried Mothers, Fetal Deaths and Abortions with Rates
 South Carolina and Each County, 2014
 (Residence Data)

County of Residence	Population	Reported Pregnancies ²		Live Births ²		Unmarried ⁴		Fetal Deaths ³		Abortions ²	
		Number	Rate	Number	Rate	Number	Percent	Number	Rate	Number	Rate
South Carolina	300,973	5,361 *	17.8	4,346 *	14.4	3,970 *	91.3	40	9.1	975 *	3.2
Abbeville	1,587	33	20.8	31	19.5	26	83.9	-	0	2	1.3
Aiken	9,988	208	20.8	169	16.9	152	89.9	-	0	39	3.9
Allendale	482	18	37.3	15	31.1	15	100.0	-	0	3	6.2
Anderson	12,325	259	21.0	219	17.8	204	93.2	-	0	40	3.2
Bamberg	1,071	21	19.6	19	17.7	18	94.7	-	0	2	1.9
Barnwell	1,476	42	28.5	37	25.1	36	97.3	-	0	5	3.4
Beaufort	9,130	131	14.3	90	9.9	71	78.9	3	32.3	38	4.2
Berkeley	12,455	209 *	16.8	169 *	13.6	141 *	83.4	-	0	40 *	3.2
Calhoun	857	11	12.8	8	9.3	6	75.0	-	0	3	3.5
Charleston	20,490	288 *	14.1	212 *	10.3	194	91.5	1	4.7	75	3.7
Cherokee	3,709	107	28.8	99	26.7	89	89.9	1	10.0	7	1.9
Chester	1,895	37	19.5	31	16.4	29	93.5	-	0	6	3.2
Chesterfield	2,997	80	26.7	68	22.7	64	94.1	1	14.5	11	3.7
Clarendon	1,944	33	17.0	28	14.4	27	96.4	-	0	5	2.6
Colleton	2,333	55	23.6	46	19.7	41	89.1	-	0	9	3.9
Darlington	4,464	94	21.1	82	18.4	78	95.1	-	0	12	2.7
Dillon	2,132	48	22.5	42	19.7	40	95.2	-	0	6	2.8
Dorchester	10,403	126	12.1	100	9.6	93	93.0	1	9.9	25	2.4
Edgefield	1,484	27 *	18.2	24 *	16.2	22 *	91.7	-	0	3	2.0
Fairfield	1,337	21	15.7	19	14.2	19	100.0	-	0	2	1.5
Florence	8,988	171	19.0	149	16.6	139	93.3	2	13.2	20	2.2
Georgetown	3,319	53	16.0	42	12.7	40	95.2	1	23.3	10	3.0
Greenville	30,745	496 *	16.1	387	12.6	349	90.2	6	15.3	103 *	3.4
Greenwood	4,602	121	26.3	99	21.5	93	93.9	2	19.8	20	4.3
Hampton	1,263	27	21.4	23	18.2	22	95.7	-	0	4	3.2
Horry	15,836	285 *	18.0	232	14.7	212	91.4	3	12.8	50 *	3.2
Jasper	1,454	39	26.8	34	23.4	29	85.3	1	28.6	4	2.8
Kershaw	3,983	81	20.3	66	16.6	61	92.4	1	14.9	14	3.5
Lancaster	4,709	82	17.4	69	14.7	65	94.2	-	0	13	2.8
Laurens	4,171	83	19.9	69	16.5	63	91.3	-	0	14	3.4
Lee	1,081	17	15.7	12	11.1	10	83.3	-	0	5	4.6
Lexington	17,505	268	15.3	216	12.3	198	91.7	3	13.7	49	2.8
McCormick	342	7	20.5	7	20.5	6	85.7	-	0	-	0
Marion	1,956	51	26.1	43	22.0	41	95.3	1	22.7	7	3.6
Marlboro	1,513	43	28.4	39	25.8	36	92.3	-	0	4	2.6
Newberry	2,380	51	21.4	42	17.6	40	95.2	-	0	9	3.8
Oconee	4,108	90	21.9	85	20.7	81	95.3	-	0	5	1.2
Orangeburg	5,809	114	19.6	76	13.1	73	96.1	-	0	38	6.5
Pickens	8,437	149	17.7	136	16.1	113	83.1	-	0	13	1.5
Richland	27,835	420	15.1	312	11.2	299	95.8	5	15.8	103	3.7
Saluda	1,044	19	18.2	17	16.3	15	88.2	-	0	2	1.9
Spartanburg	19,438	356	18.3	296	15.2	261	88.2	-	0	60	3.1
Sumter	6,959	141	20.3	106	15.2	99	93.4	4	36.4	31	4.5
Union	1,665	49	29.4	41	24.6	38	92.7	2	46.5	6	3.6
Williamsburg	1,973	37	18.8	32	16.2	30	93.8	1	30.3	4	2.0
York	17,299	256 *	14.8	208	12.0	192	92.3	1	4.8	47 *	2.7
Unknown	-	7	0.0	-	0	-	0	-	0	7	0.0

¹ Reported pregnancies equal total live births plus abortions plus reported fetal deaths.

² Reported pregnancies, Live Births and Abortions: Rates calculated per 1,000 female population

³ Fetal Deaths: Rates calculated per 1,000 deliveries

⁴ Live Births to Unmarried Mothers: Percentage represents percent of all live births to unmarried females age 10-19

* Includes unknown race

Table D-1A.
 Reported Teen Pregnancy¹ for Females Age 10-19 by Race
 Live Births, Live Births to Unmarried Mothers, Fetal Deaths and Abortions with Rates
 South Carolina and Each County, 2014
 (Residence Data)
 White

County of Residence	Population	Reported Pregnancies ²		Live Births ²		Unmarried ⁴		Fetal Deaths ³		Abortions ²	
		Number	Rate	Number	Rate	Number	Percent	Number	Rate	Number	Rate
South Carolina	192,798	2,948	15.3	2,471	12.8	2,131	86.2	17	6.8	460	2.4
Abbeville	1,077	18	16.7	17	15.8	12	70.6	-	0	1	0.9
Aiken	6,613	121	18.3	108	16.3	91	84.3	-	0	13	2.0
Allendale	73	2	27.4	1	13.7	1	100.0	-	0	1	13.7
Anderson	9,661	180	18.6	155	16.0	140	90.3	-	0	25	2.6
Bamberg	300	10	33.3	10	33.3	9	90.0	-	0	-	0
Barnwell	708	14	19.8	12	16.9	11	91.7	-	0	2	2.8
Beaufort	6,368	81	12.7	58	9.1	42	72.4	1	16.9	22	3.5
Berkeley	8,011	144	18.0	117	14.6	92	78.6	-	0	27	3.4
Calhoun	397	4	10.1	3	7.6	1	33.3	-	0	1	2.5
Charleston	12,636	133	10.5	92	7.3	78	84.8	-	0	41	3.2
Cherokee	2,668	74	27.7	69	25.9	60	87.0	-	0	5	1.9
Chester	1,020	16	15.7	14	13.7	12	85.7	-	0	2	2.0
Chesterfield	1,808	43	23.8	38	21.0	34	89.5	1	25.6	4	2.2
Clarendon	824	15	18.2	14	17.0	14	100.0	-	0	1	1.2
Colleton	1,229	28	22.8	24	19.5	19	79.2	-	0	4	3.3
Darlington	2,216	44	19.9	37	16.7	34	91.9	-	0	7	3.2
Dillon	866	13	15.0	13	15.0	11	84.6	-	0	-	0
Dorchester	6,808	80	11.8	65	9.5	58	89.2	1	15.2	14	2.1
Edgefield	889	14	15.7	12	13.5	10	83.3	-	0	2	2.2
Fairfield	363	8	22.0	8	22.0	8	100.0	-	0	-	0
Florence	4,487	76	16.9	68	15.2	60	88.2	2	28.6	6	1.3
Georgetown	1,868	25	13.4	21	11.2	19	90.5	-	0	4	2.1
Greenville	23,064	304	13.2	248	10.8	210	84.7	3	12.0	53	2.3
Greenwood	2,771	54	19.5	43	15.5	38	88.4	1	22.7	10	3.6
Hampton	476	11	23.1	9	18.9	8	88.9	-	0	2	4.2
Horry	12,148	219	18.0	184	15.1	165	89.7	3	16.0	32	2.6
Jasper	695	18	25.9	17	24.5	12	70.6	-	0	1	1.4
Kershaw	2,817	48	17.0	42	14.9	38	90.5	-	0	6	2.1
Lancaster	3,359	45	13.4	42	12.5	38	90.5	-	0	3	0.9
Laurens	2,972	60	20.2	53	17.8	49	92.5	-	0	7	2.4
Lee	297	4	13.5	3	10.1	1	33.3	-	0	1	3.4
Lexington	13,539	197	14.6	166	12.3	148	89.2	1	6.0	30	2.2
McCormick	111	3	27.0	3	27.0	2	66.7	-	0	-	0
Marion	649	10	15.4	7	10.8	5	71.4	-	0	3	4.6
Marlboro	538	14	26.0	12	22.3	10	83.3	-	0	2	3.7
Newberry	1,476	22	14.9	18	12.2	16	88.9	-	0	4	2.7
Oconee	3,605	77	21.4	72	20.0	68	94.4	-	0	5	1.4
Orangeburg	1,589	24	15.1	19	12.0	17	89.5	-	0	5	3.1
Pickens	7,580	138	18.2	125	16.5	103	82.4	-	0	13	1.7
Richland	12,249	81	6.6	54	4.4	47	87.0	1	18.2	26	2.1
Saluda	695	12	17.3	11	15.8	9	81.8	-	0	1	1.4
Spartanburg	13,998	227	16.2	196	14.0	166	84.7	-	0	31	2.2
Sumter	3,001	34	11.3	24	8.0	17	70.8	1	40.0	9	3.0
Union	1,062	32	30.1	27	25.4	24	88.9	1	35.7	4	3.8
Williamsburg	498	10	20.1	9	18.1	7	77.8	-	0	1	2.0
York	12,719	159	12.5	131	10.3	117	89.3	1	7.6	27	2.1
Unknown	-	2	0.0	-	0	-	0	-	0	2	0.0

¹ Reported pregnancies equal total live births plus abortions plus reported fetal deaths.

² Reported pregnancies, Live Births and Abortions: Rates calculated per 1,000 female population

³ Fetal Deaths: Rates calculated per 1,000 deliveries

⁴ Live Births to Unmarried Mothers: Percentage represents percent of all live births to unmarried females age 10-19

Table D-1A. (continued)
 Reported Teen Pregnancy¹ for Females Age 10-19 by Race
 Live Births, Live Births to Unmarried Mothers, Fetal Deaths and Abortions with Rates
 South Carolina and Each County, 2014
 (Residence Data)
 Black & Other

County of Residence	Population	Reported Pregnancies ²		Live Births ²		Unmarried ⁴		Fetal Deaths ³		Abortions ²	
		Number	Rate	Number	Rate	Number	Percent	Number	Rate	Number	Rate
South Carolina	108,175	2,405	22.2	1,872	17.3	1,837	98.1	23	12.1	510	4.7
Abbeville	510	15	29.4	14	27.5	14	100.0	-	0	1	2.0
Aiken	3,375	87	25.8	61	18.1	61	100.0	-	0	26	7.7
Allendale	409	16	39.1	14	34.2	14	100.0	-	0	2	4.9
Anderson	2,664	79	29.7	64	24.0	64	100.0	-	0	15	5.6
Bamberg	771	11	14.3	9	11.7	9	100.0	-	0	2	2.6
Barnwell	768	28	36.5	25	32.6	25	100.0	-	0	3	3.9
Beaufort	2,762	50	18.1	32	11.6	29	90.6	2	58.8	16	5.8
Berkeley	4,444	63	14.2	51	11.5	48	94.1	-	0	12	2.7
Calhoun	460	7	15.2	5	10.9	5	100.0	-	0	2	4.3
Charleston	7,854	154	19.6	119	15.2	116	97.5	1	8.3	34	4.3
Cherokee	1,041	33	31.7	30	28.8	29	96.7	1	32.3	2	1.9
Chester	875	21	24.0	17	19.4	17	100.0	-	0	4	4.6
Chesterfield	1,189	37	31.1	30	25.2	30	100.0	-	0	7	5.9
Clarendon	1,120	18	16.1	14	12.5	13	92.9	-	0	4	3.6
Colleton	1,104	27	24.5	22	19.9	22	100.0	-	0	5	4.5
Darlington	2,248	50	22.2	45	20.0	44	97.8	-	0	5	2.2
Dillon	1,266	35	27.6	29	22.9	29	100.0	-	0	6	4.7
Dorchester	3,595	46	12.8	35	9.7	35	100.0	-	0	11	3.1
Edgefield	595	12	20.2	11	18.5	11	100.0	-	0	1	1.7
Fairfield	974	13	13.3	11	11.3	11	100.0	-	0	2	2.1
Florence	4,501	95	21.1	81	18.0	79	97.5	-	0	14	3.1
Georgetown	1,451	28	19.3	21	14.5	21	100.0	1	45.5	6	4.1
Greenville	7,681	191	24.9	139	18.1	139	100.0	3	21.1	49	6.4
Greenwood	1,831	67	36.6	56	30.6	55	98.2	1	17.5	10	5.5
Hampton	787	16	20.3	14	17.8	14	100.0	-	0	2	2.5
Horry	3,688	64	17.4	48	13.0	47	97.9	-	0	16	4.3
Jasper	759	21	27.7	17	22.4	17	100.0	1	55.6	3	4.0
Kershaw	1,166	33	28.3	24	20.6	23	95.8	1	40.0	8	6.9
Lancaster	1,350	37	27.4	27	20.0	27	100.0	-	0	10	7.4
Laurens	1,199	23	19.2	16	13.3	14	87.5	-	0	7	5.8
Lee	784	13	16.6	9	11.5	9	100.0	-	0	4	5.1
Lexington	3,966	71	17.9	50	12.6	50	100.0	2	38.5	19	4.8
McCormick	231	4	17.3	4	17.3	4	100.0	-	0	-	0
Marion	1,307	41	31.4	36	27.5	36	100.0	1	27.0	4	3.1
Marlboro	975	29	29.7	27	27.7	26	96.3	-	0	2	2.1
Newberry	904	29	32.1	24	26.5	24	100.0	-	0	5	5.5
Oconee	503	13	25.8	13	25.8	13	100.0	-	0	-	0
Orangeburg	4,220	90	21.3	57	13.5	56	98.2	-	0	33	7.8
Pickens	857	11	12.8	11	12.8	10	90.9	-	0	-	0
Richland	15,586	339	21.8	258	16.6	252	97.7	4	15.3	77	4.9
Saluda	349	7	20.1	6	17.2	6	100.0	-	0	1	2.9
Spartanburg	5,440	129	23.7	100	18.4	95	95.0	-	0	29	5.3
Sumter	3,958	107	27.0	82	20.7	82	100.0	3	35.3	22	5.6
Union	603	17	28.2	14	23.2	14	100.0	1	66.7	2	3.3
Williamsburg	1,475	27	18.3	23	15.6	23	100.0	1	41.7	3	2.0
York	4,580	96	21.0	77	16.8	75	97.4	-	0	19	4.1
Unknown	-	5	0.0	-	0	-	0	-	0	5	0.0

¹ Reported pregnancies equal total live births plus abortions plus reported fetal deaths.

² Reported pregnancies, Live Births and Abortions: Rates calculated per 1,000 female population

³ Fetal Deaths: Rates calculated per 1,000 deliveries

⁴ Live Births to Unmarried Mothers: Percentage represents percent of all live births to unmarried females age 10-19

Table D-2.
 Reported Teen Pregnancy¹ for Females Age 10-14
 Live Births, Live Births to Unmarried Mothers, Fetal Deaths and Abortions with Rates
 South Carolina and Each County, 2014
 (Residence Data)

County of Residence	Population	Reported Pregnancies ²		Live Births ²		Unmarried ⁴		Fetal Deaths ³		Abortions ²	
		Number	Rate	Number	Rate	Number	Percent	Number	Rate	Number	Rate
South Carolina	150,045	80	0.5	49	0.3	49	100.0	1	20.0	30	0.2
Abbeville	757	-	0	-	0	-	0	-	0	-	0
Aiken	5,087	5	1.0	1	0.2	1	100.0	-	0	4	0.8
Allendale	257	3	11.7	2	7.8	2	100.0	-	0	1	3.9
Anderson	6,267	2	0.3	2	0.3	2	100.0	-	0	-	0
Bamberg	420	-	0	-	0	-	0	-	0	-	0
Barnwell	781	1	1.3	-	0	-	0	-	0	1	1.3
Beaufort	4,729	1	0.2	1	0.2	1	100.0	-	0	-	0
Berkeley	6,737	-	0	-	0	-	0	-	0	-	0
Calhoun	453	-	0	-	0	-	0	-	0	-	0
Charleston	9,854	4	0.4	1	0.1	1	100.0	-	0	3	0.3
Cherokee	1,919	3	1.6	3	1.6	3	100.0	-	0	-	0
Chester	1,002	-	0	-	0	-	0	-	0	-	0
Chesterfield	1,521	4	2.6	3	2.0	3	100.0	-	0	1	0.7
Clarendon	1,007	2	2.0	1	1.0	1	100.0	-	0	1	1.0
Colleton	1,176	1	0.9	1	0.9	1	100.0	-	0	-	0
Darlington	2,262	2	0.9	1	0.4	1	100.0	-	0	1	0.4
Dillon	1,121	-	0	-	0	-	0	-	0	-	0
Dorchester	5,525	1	0.2	-	0	-	0	-	0	1	0.2
Edgefield	776	-	0	-	0	-	0	-	0	-	0
Fairfield	668	-	0	-	0	-	0	-	0	-	0
Florence	4,639	5	1.1	3	0.6	3	100.0	-	0	2	0.4
Georgetown	1,742	1	0.6	-	0	-	0	-	0	1	0.6
Greenville	15,479	4	0.3	2	0.1	2	100.0	1	333.3	1	0.1
Greenwood	2,101	3	1.4	2	1.0	2	100.0	-	0	1	0.5
Hampton	651	-	0	-	0	-	0	-	0	-	0
Horry	7,979	2	0.3	-	0	-	0	-	0	2	0.3
Jasper	770	1	1.3	-	0	-	0	-	0	1	1.3
Kershaw	2,120	-	0	-	0	-	0	-	0	-	0
Lancaster	2,504	1	0.4	1	0.4	1	100.0	-	0	-	0
Laurens	2,057	1	0.5	-	0	-	0	-	0	1	0.5
Lee	590	-	0	-	0	-	0	-	0	-	0
Lexington	9,202	5	0.5	5	0.5	5	100.0	-	0	-	0
McCormick	179	-	0	-	0	-	0	-	0	-	0
Marion	1,023	2	2.0	2	2.0	2	100.0	-	0	-	0
Marlboro	755	2	2.6	2	2.6	2	100.0	-	0	-	0
Newberry	1,187	2	1.7	1	0.8	1	100.0	-	0	1	0.8
Oconee	2,131	-	0	-	0	-	0	-	0	-	0
Orangeburg	2,744	3	1.1	2	0.7	2	100.0	-	0	1	0.4
Pickens	3,336	1	0.3	1	0.3	1	100.0	-	0	-	0
Richland	12,203	5	0.4	5	0.4	5	100.0	-	0	-	0
Saluda	550	-	0	-	0	-	0	-	0	-	0
Spartanburg	9,616	4	0.4	2	0.2	2	100.0	-	0	2	0.2
Sumter	3,509	2	0.6	1	0.3	1	100.0	-	0	1	0.3
Union	863	-	0	-	0	-	0	-	0	-	0
Williamsburg	1,029	2	1.9	1	1.0	1	100.0	-	0	1	1.0
York	8,767	4	0.5	3	0.3	3	100.0	-	0	1	0.1
Unknown	-	1	0.0	-	0	-	0	-	0	1	0.0

¹ Reported pregnancies equal total live births plus abortions plus reported fetal deaths.

² Reported pregnancies, Live Births and Abortions: Rates calculated per 1,000 female population

³ Fetal Deaths: Rates calculated per 1,000 deliveries

⁴ Live Births to Unmarried Mothers: Percentage represents percent of all live births to unmarried females age 10-14

* Includes unknown race

Table D-2A.
 Reported Teen Pregnancy¹ for Females Age 10-14 by Race
 Live Births, Live Births to Unmarried Mothers, Fetal Deaths and Abortions with Rates
 South Carolina and Each County, 2014
 (Residence Data)
 White

County of Residence	Population	Reported Pregnancies ²		Live Births ²		Unmarried ⁴		Fetal Deaths ³		Abortions ²	
		Number	Rate	Number	Rate	Number	Percent	Number	Rate	Number	Rate
South Carolina	96,230	31	0.3	19	0.2	19	100.0	1	50.0	11	0.1
Abbeville	495	-	0	-	0	-	0	-	0	-	0
Aiken	3,404	3	0.9	1	0.3	1	100.0	-	0	2	0.6
Allendale	40	-	0	-	0	-	0	-	0	-	0
Anderson	4,898	1	0.2	1	0.2	1	100.0	-	0	-	0
Bamberg	154	-	0	-	0	-	0	-	0	-	0
Barnwell	374	1	2.7	-	0	-	0	-	0	1	2.7
Beaufort	3,311	1	0.3	1	0.3	1	100.0	-	0	-	0
Berkeley	4,333	-	0	-	0	-	0	-	0	-	0
Calhoun	215	-	0	-	0	-	0	-	0	-	0
Charleston	5,815	1	0.2	1	0.2	1	100.0	-	0	-	0
Cherokee	1,375	1	0.7	1	0.7	1	100.0	-	0	-	0
Chester	553	-	0	-	0	-	0	-	0	-	0
Chesterfield	933	2	2.1	2	2.1	2	100.0	-	0	-	0
Clarendon	426	1	2.3	1	2.3	1	100.0	-	0	-	0
Colleton	630	1	1.6	1	1.6	1	100.0	-	0	-	0
Darlington	1,140	2	1.8	1	0.9	1	100.0	-	0	1	0.9
Dillon	476	-	0	-	0	-	0	-	0	-	0
Dorchester	3,639	-	0	-	0	-	0	-	0	-	0
Edgefield	467	-	0	-	0	-	0	-	0	-	0
Fairfield	178	-	0	-	0	-	0	-	0	-	0
Florence	2,357	3	1.3	1	0.4	1	100.0	-	0	2	0.8
Georgetown	986	-	0	-	0	-	0	-	0	-	0
Greenville	11,599	1	0.1	-	0	-	0	1	1000.0	-	0
Greenwood	1,306	1	0.8	1	0.8	1	100.0	-	0	-	0
Hampton	274	-	0	-	0	-	0	-	0	-	0
Horry	6,068	1	0.2	-	0	-	0	-	0	1	0.2
Jasper	379	-	0	-	0	-	0	-	0	-	0
Kershaw	1,512	-	0	-	0	-	0	-	0	-	0
Lancaster	1,800	1	0.6	1	0.6	1	100.0	-	0	-	0
Laurens	1,430	-	0	-	0	-	0	-	0	-	0
Lee	164	-	0	-	0	-	0	-	0	-	0
Lexington	7,112	2	0.3	2	0.3	2	100.0	-	0	-	0
McCormick	63	-	0	-	0	-	0	-	0	-	0
Marion	359	-	0	-	0	-	0	-	0	-	0
Marlboro	259	-	0	-	0	-	0	-	0	-	0
Newberry	728	1	1.4	-	0	-	0	-	0	1	1.4
Oconee	1,879	-	0	-	0	-	0	-	0	-	0
Orangeburg	843	-	0	-	0	-	0	-	0	-	0
Pickens	2,981	1	0.3	1	0.3	1	100.0	-	0	-	0
Richland	4,926	2	0.4	2	0.4	2	100.0	-	0	-	0
Saluda	360	-	0	-	0	-	0	-	0	-	0
Spartanburg	7,014	2	0.3	1	0.1	1	100.0	-	0	1	0.1
Sumter	1,614	-	0	-	0	-	0	-	0	-	0
Union	551	-	0	-	0	-	0	-	0	-	0
Williamsburg	273	1	3.7	-	0	-	0	-	0	1	3.7
York	6,537	1	0.2	-	0	-	0	-	0	1	0.2
Unknown	-	-	0	-	0	-	0	-	0	-	0

¹ Reported pregnancies equal total live births plus abortions plus reported fetal deaths.

² Reported pregnancies, Live Births and Abortions: Rates calculated per 1,000 female population

³ Fetal Deaths: Rates calculated per 1,000 deliveries

⁴ Live Births to Unmarried Mothers: Percentage represents percent of all live births to unmarried females age 10-14

Table D-2A. (continued)
 Reported Teen Pregnancy¹ for Females Age 10-14 by Race
 Live Births, Live Births to Unmarried Mothers, Fetal Deaths and Abortions with Rates
 South Carolina and Each County, 2014
 (Residence Data)
 Black & Other

County of Residence	Population	Reported Pregnancies ²		Live Births ²		Unmarried ⁴		Fetal Deaths ³		Abortions ²	
		Number	Rate	Number	Rate	Number	Percent	Number	Rate	Number	Rate
South Carolina	53,815	49	0.9	30	0.6	30	100.0	-	0	19	0.4
Abbeville	262	-	0	-	0	-	0	-	0	-	0
Aiken	1,683	2	1.2	-	0	-	0	-	0	2	1.2
Allendale	217	3	13.8	2	9.2	2	100.0	-	0	1	4.6
Anderson	1,369	1	0.7	1	0.7	1	100.0	-	0	-	0
Bamberg	266	-	0	-	0	-	0	-	0	-	0
Barnwell	407	-	0	-	0	-	0	-	0	-	0
Beaufort	1,418	-	0	-	0	-	0	-	0	-	0
Berkeley	2,404	-	0	-	0	-	0	-	0	-	0
Calhoun	238	-	0	-	0	-	0	-	0	-	0
Charleston	4,039	3	0.7	-	0	-	0	-	0	3	0.7
Cherokee	544	2	3.7	2	3.7	2	100.0	-	0	-	0
Chester	449	-	0	-	0	-	0	-	0	-	0
Chesterfield	588	2	3.4	1	1.7	1	100.0	-	0	1	1.7
Clarendon	581	1	1.7	-	0	-	0	-	0	1	1.7
Colleton	546	-	0	-	0	-	0	-	0	-	0
Darlington	1,122	-	0	-	0	-	0	-	0	-	0
Dillon	645	-	0	-	0	-	0	-	0	-	0
Dorchester	1,886	1	0.5	-	0	-	0	-	0	1	0.5
Edgefield	309	-	0	-	0	-	0	-	0	-	0
Fairfield	490	-	0	-	0	-	0	-	0	-	0
Florence	2,282	2	0.9	2	0.9	2	100.0	-	0	-	0
Georgetown	756	1	1.3	-	0	-	0	-	0	1	1.3
Greenville	3,880	3	0.8	2	0.5	2	100.0	-	0	1	0.3
Greenwood	795	2	2.5	1	1.3	1	100.0	-	0	1	1.3
Hampton	377	-	0	-	0	-	0	-	0	-	0
Horry	1,911	1	0.5	-	0	-	0	-	0	1	0.5
Jasper	391	1	2.6	-	0	-	0	-	0	1	2.6
Kershaw	608	-	0	-	0	-	0	-	0	-	0
Lancaster	704	-	0	-	0	-	0	-	0	-	0
Laurens	627	1	1.6	-	0	-	0	-	0	1	1.6
Lee	426	-	0	-	0	-	0	-	0	-	0
Lexington	2,090	3	1.4	3	1.4	3	100.0	-	0	-	0
McCormick	116	-	0	-	0	-	0	-	0	-	0
Marion	664	2	3.0	2	3.0	2	100.0	-	0	-	0
Marlboro	496	2	4.0	2	4.0	2	100.0	-	0	-	0
Newberry	459	1	2.2	1	2.2	1	100.0	-	0	-	0
Oconee	252	-	0	-	0	-	0	-	0	-	0
Orangeburg	1,901	3	1.6	2	1.1	2	100.0	-	0	1	0.5
Pickens	355	-	0	-	0	-	0	-	0	-	0
Richland	7,277	3	0.4	3	0.4	3	100.0	-	0	-	0
Saluda	190	-	0	-	0	-	0	-	0	-	0
Spartanburg	2,602	2	0.8	1	0.4	1	100.0	-	0	1	0.4
Sumter	1,895	2	1.1	1	0.5	1	100.0	-	0	1	0.5
Union	312	-	0	-	0	-	0	-	0	-	0
Williamsburg	756	1	1.3	1	1.3	1	100.0	-	0	-	0
York	2,230	3	1.3	3	1.3	3	100.0	-	0	-	0
Unknown	-	1	0.0	-	0	-	0	-	0	1	0.0

¹ Reported pregnancies equal total live births plus abortions plus reported fetal deaths.

² Reported pregnancies, Live Births and Abortions: Rates calculated per 1,000 female population

³ Fetal Deaths: Rates calculated per 1,000 deliveries

⁴ Live Births to Unmarried Mothers: Percentage represents percent of all live births to unmarried females age 10-14

Table D-3.
 Reported Teen Pregnancy¹ for Females Age 14-17
 Live Births, Live Births to Unmarried Mothers, Fetal Deaths and Abortions with Rates
 South Carolina and Each County, 2014
 (Residence Data)

County of Residence	Population	Reported Pregnancies ²		Live Births ²		Unmarried ⁴		Fetal Deaths ³		Abortions ²	
		Number	Rate	Number	Rate	Number	Percent	Number	Rate	Number	Rate
South Carolina	120,570	1,565 *	13.0	1,230 *	10.2	1,184 *	96.3	11	8.9	324	2.7
Abbeville	650	11	16.9	9	13.8	9	100.0	-	0	2	3.1
Aiken	3,960	63	15.9	45	11.4	42	93.3	-	0	18	4.5
Allendale	190	7	36.8	4	21.1	4	100.0	-	0	3	15.8
Anderson	4,890	82	16.8	74	15.1	70	94.6	-	0	8	1.6
Bamberg	470	3	6.4	3	6.4	3	100.0	-	0	-	0
Barnwell	570	10	17.5	9	15.8	9	100.0	-	0	1	1.8
Beaufort	3,590	49	13.6	35	9.7	31	88.6	1	27.8	13	3.6
Berkeley	4,780	43 *	9.0	32 *	6.7	30 *	93.8	-	0	11	2.3
Calhoun	330	5	15.2	3	9.1	3	100.0	-	0	2	6.1
Charleston	8,350	86	10.3	62	7.4	62	100.0	-	0	24	2.9
Cherokee	1,460	30	20.5	28	19.2	28	100.0	-	0	2	1.4
Chester	740	8	10.8	6	8.1	5	83.3	-	0	2	2.7
Chesterfield	1,190	27	22.7	21	17.6	20	95.2	-	0	6	5.0
Clarendon	760	11	14.5	9	11.8	9	100.0	-	0	2	2.6
Colleton	930	15	16.1	14	15.1	13	92.9	-	0	1	1.1
Darlington	1,770	29	16.4	23	13.0	22	95.7	-	0	6	3.4
Dillon	830	22	26.5	16	19.3	16	100.0	-	0	6	7.2
Dorchester	4,030	34	8.4	27	6.7	26	96.3	-	0	7	1.7
Edgefield	580	6	10.3	4	6.9	4	100.0	-	0	2	3.4
Fairfield	540	5	9.3	5	9.3	5	100.0	-	0	-	0
Florence	3,540	49	13.8	42	11.9	39	92.9	-	0	7	2.0
Georgetown	1,290	22	17.1	15	11.6	15	100.0	1	62.5	6	4.7
Greenville	12,260	155	12.6	116	9.5	111	95.7	3	25.2	36	2.9
Greenwood	1,920	40	20.8	31	16.1	30	96.8	-	0	9	4.7
Hampton	500	6	12.0	5	10.0	5	100.0	-	0	1	2.0
Horry	6,310	76	12.0	60	9.5	54	90.0	1	16.4	15	2.4
Jasper	560	16	28.6	12	21.4	11	91.7	1	76.9	3	5.4
Kershaw	1,540	22	14.3	17	11.0	17	100.0	1	55.6	4	2.6
Lancaster	1,820	27	14.8	23	12.6	21	91.3	-	0	4	2.2
Laurens	1,680	29	17.3	26	15.5	24	92.3	-	0	3	1.8
Lee	410	2	4.9	-	0	-	0	-	0	2	4.9
Lexington	6,820	63	9.2	54	7.9	53	98.1	-	0	9	1.3
McCormick	130	-	0	-	0	-	0	-	0	-	0
Marion	760	16	21.1	13	17.1	13	100.0	-	0	3	3.9
Marlboro	610	13	21.3	12	19.7	12	100.0	-	0	1	1.6
Newberry	950	14	14.7	9	9.5	9	100.0	-	0	5	5.3
Oconee	1,610	39	24.2	36	22.4	36	100.0	-	0	3	1.9
Orangeburg	2,390	38	15.9	29	12.1	28	96.6	-	0	9	3.8
Pickens	3,730	32	8.6	31	8.3	30	96.8	-	0	1	0.3
Richland	11,820	129	10.9	92	7.8	92	100.0	2	21.3	35	3.0
Saluda	410	4	9.8	4	9.8	3	75.0	-	0	-	0
Spartanburg	7,820	104	13.3	81	10.4	78	96.3	-	0	23	2.9
Sumter	2,770	31	11.2	24	8.7	23	95.8	-	0	7	2.5
Union	650	13	20.0	11	16.9	11	100.0	-	0	2	3.1
Williamsburg	770	13	16.9	10	13.0	10	100.0	1	90.9	2	2.6
York	6,870	63	9.2	48	7.0	48	100.0	-	0	15	2.2
Unknown	-	3	0.0	-	0	-	0	-	0	3	0.0

¹ Reported pregnancies equal total live births plus abortions plus reported fetal deaths.

² Reported pregnancies, Live Births and Abortions: Rates calculated per 1,000 female population

³ Fetal Deaths: Rates calculated per 1,000 deliveries

⁴ Live Births to Unmarried Mothers: Percentage represents percent of all live births to unmarried females age 14-17

* Includes unknown race

Table D-3A.
 Reported Teen Pregnancy¹ for Females Age 14-17 by Race
 Live Births, Live Births to Unmarried Mothers, Fetal Deaths and Abortions with Rates
 South Carolina and Each County, 2014
 (Residence Data)
 White

County of Residence	Population	Reported Pregnancies ²		Live Births ²		Unmarried ⁴		Fetal Deaths ³		Abortions ²	
		Number	Rate	Number	Rate	Number	Percent	Number	Rate	Number	Rate
South Carolina	77,190	822	10.6	684	8.9	641	93.7	3	4.4	135	1.7
Abbeville	450	7	15.6	6	13.3	6	100.0	-	0	1	2.2
Aiken	2,610	33	12.6	28	10.7	25	89.3	-	0	5	1.9
Allendale	30	1	33.3	-	0	-	0	-	0	1	33.3
Anderson	3,840	58	15.1	53	13.8	49	92.5	-	0	5	1.3
Bamberg	120	-	0	-	0	-	0	-	0	-	0
Barnwell	280	1	3.6	1	3.6	1	100.0	-	0	-	0
Beaufort	2,500	29	11.6	23	9.2	20	87.0	-	0	6	2.4
Berkeley	3,070	32	10.4	24	7.8	22	91.7	-	0	8	2.6
Calhoun	150	2	13.3	1	6.7	1	100.0	-	0	1	6.7
Charleston	5,260	28	5.3	20	3.8	20	100.0	-	0	8	1.5
Cherokee	1,050	19	18.1	17	16.2	17	100.0	-	0	2	1.9
Chester	390	4	10.3	3	7.7	2	66.7	-	0	1	2.6
Chesterfield	710	17	23.9	14	19.7	13	92.9	-	0	3	4.2
Clarendon	320	6	18.8	6	18.8	6	100.0	-	0	-	0
Colleton	490	8	16.3	8	16.3	7	87.5	-	0	-	0
Darlington	870	16	18.4	12	13.8	11	91.7	-	0	4	4.6
Dillon	330	3	9.1	3	9.1	3	100.0	-	0	-	0
Dorchester	2,630	21	8.0	17	6.5	16	94.1	-	0	4	1.5
Edgefield	350	4	11.4	2	5.7	2	100.0	-	0	2	5.7
Fairfield	150	2	13.3	2	13.3	2	100.0	-	0	-	0
Florence	1,750	18	10.3	15	8.6	12	80.0	-	0	3	1.7
Georgetown	730	11	15.1	9	12.3	9	100.0	-	0	2	2.7
Greenville	9,200	94	10.2	77	8.4	72	93.5	2	25.3	15	1.6
Greenwood	1,140	19	16.7	15	13.2	14	93.3	-	0	4	3.5
Hampton	180	5	27.8	4	22.2	4	100.0	-	0	1	5.6
Horry	4,860	54	11.1	44	9.1	39	88.6	1	22.2	9	1.9
Jasper	270	6	22.2	5	18.5	4	80.0	-	0	1	3.7
Kershaw	1,090	17	15.6	13	11.9	13	100.0	-	0	4	3.7
Lancaster	1,300	14	10.8	13	10.0	11	84.6	-	0	1	0.8
Laurens	1,210	20	16.5	20	16.5	18	90.0	-	0	-	0
Lee	110	-	0	-	0	-	0	-	0	-	0
Lexington	5,280	42	8.0	39	7.4	38	97.4	-	0	3	0.6
McCormick	40	-	0	-	0	-	0	-	0	-	0
Marion	250	2	8.0	2	8.0	2	100.0	-	0	-	0
Marlboro	220	4	18.2	3	13.6	3	100.0	-	0	1	4.5
Newberry	590	5	8.5	2	3.4	2	100.0	-	0	3	5.1
Oconee	1,410	35	24.8	32	22.7	32	100.0	-	0	3	2.1
Orangeburg	620	8	12.9	7	11.3	6	85.7	-	0	1	1.6
Pickens	3,360	28	8.3	27	8.0	26	96.3	-	0	1	0.3
Richland	5,380	26	4.8	20	3.7	20	100.0	-	0	6	1.1
Saluda	270	3	11.1	3	11.1	2	66.7	-	0	-	0
Spartanburg	5,590	60	10.7	50	8.9	48	96.0	-	0	10	1.8
Sumter	1,160	10	8.6	7	6.0	6	85.7	-	0	3	2.6
Union	420	7	16.7	5	11.9	5	100.0	-	0	2	4.8
Williamsburg	190	4	21.1	3	15.8	3	100.0	-	0	1	5.3
York	5,020	38	7.6	29	5.8	29	100.0	-	0	9	1.8
Unknown	-	1	0.0	-	0	-	0	-	0	1	0.0

¹ Reported pregnancies equal total live births plus abortions plus reported fetal deaths.

² Reported pregnancies, Live Births and Abortions: Rates calculated per 1,000 female population

³ Fetal Deaths: Rates calculated per 1,000 deliveries

⁴ Live Births to Unmarried Mothers: Percentage represents percent of all live births to unmarried females age 14-17

Table D-3A. (continued)
 Reported Teen Pregnancy¹ for Females Age 14-17 by Race
 Live Births, Live Births to Unmarried Mothers, Fetal Deaths and Abortions with Rates
 South Carolina and Each County, 2014
 (Residence Data)
 Black & Other

County of Residence	Population	Reported Pregnancies ²		Live Births ²		Unmarried ⁴		Fetal Deaths ³		Abortions ²	
		Number	Rate	Number	Rate	Number	Percent	Number	Rate	Number	Rate
South Carolina	43,380	742	17.1	545	12.6	542	99.4	8	14.5	189	4.4
Abbeville	200	4	20.0	3	15.0	3	100.0	-	0	1	5.0
Aiken	1,350	30	22.2	17	12.6	17	100.0	-	0	13	9.6
Allendale	160	6	37.5	4	25.0	4	100.0	-	0	2	12.5
Anderson	1,050	24	22.9	21	20.0	21	100.0	-	0	3	2.9
Bamberg	360	3	8.3	3	8.3	3	100.0	-	0	-	0
Barnwell	300	9	30.0	8	26.7	8	100.0	-	0	1	3.3
Beaufort	1,090	20	18.3	12	11.0	11	91.7	1	76.9	7	6.4
Berkeley	1,700	10	5.9	7	4.1	7	100.0	-	0	3	1.8
Calhoun	180	3	16.7	2	11.1	2	100.0	-	0	1	5.6
Charleston	3,100	58	18.7	42	13.5	42	100.0	-	0	16	5.2
Cherokee	410	11	26.8	11	26.8	11	100.0	-	0	-	0
Chester	350	4	11.4	3	8.6	3	100.0	-	0	1	2.9
Chesterfield	480	10	20.8	7	14.6	7	100.0	-	0	3	6.3
Clarendon	440	5	11.4	3	6.8	3	100.0	-	0	2	4.5
Colleton	440	7	15.9	6	13.6	6	100.0	-	0	1	2.3
Darlington	900	13	14.4	11	12.2	11	100.0	-	0	2	2.2
Dillon	500	19	38.0	13	26.0	13	100.0	-	0	6	12.0
Dorchester	1,400	13	9.3	10	7.1	10	100.0	-	0	3	2.1
Edgefield	230	2	8.7	2	8.7	2	100.0	-	0	-	0
Fairfield	390	3	7.7	3	7.7	3	100.0	-	0	-	0
Florence	1,790	31	17.3	27	15.1	27	100.0	-	0	4	2.2
Georgetown	570	11	19.3	6	10.5	6	100.0	1	142.9	4	7.0
Greenville	3,060	61	19.9	39	12.7	39	100.0	1	25.0	21	6.9
Greenwood	780	21	26.9	16	20.5	16	100.0	-	0	5	6.4
Hampton	320	1	3.1	1	3.1	1	100.0	-	0	-	0
Horry	1,450	22	15.2	16	11.0	15	93.8	-	0	6	4.1
Jasper	300	10	33.3	7	23.3	7	100.0	1	125.0	2	6.7
Kershaw	460	5	10.9	4	8.7	4	100.0	1	200.0	-	0
Lancaster	530	13	24.5	10	18.9	10	100.0	-	0	3	5.7
Laurens	470	9	19.1	6	12.8	6	100.0	-	0	3	6.4
Lee	300	2	6.7	-	0	-	0	-	0	2	6.7
Lexington	1,540	21	13.6	15	9.7	15	100.0	-	0	6	3.9
McCormick	90	-	0	-	0	-	0	-	0	-	0
Marion	520	14	26.9	11	21.2	11	100.0	-	0	3	5.8
Marlboro	390	9	23.1	9	23.1	9	100.0	-	0	-	0
Newberry	360	9	25.0	7	19.4	7	100.0	-	0	2	5.6
Oconee	200	4	20.0	4	20.0	4	100.0	-	0	-	0
Orangeburg	1,770	30	16.9	22	12.4	22	100.0	-	0	8	4.5
Pickens	370	4	10.8	4	10.8	4	100.0	-	0	-	0
Richland	6,440	103	16.0	72	11.2	72	100.0	2	27.0	29	4.5
Saluda	130	1	7.7	1	7.7	1	100.0	-	0	-	0
Spartanburg	2,220	44	19.8	31	14.0	30	96.8	-	0	13	5.9
Sumter	1,620	21	13.0	17	10.5	17	100.0	-	0	4	2.5
Union	240	6	25.0	6	25.0	6	100.0	-	0	-	0
Williamsburg	580	9	15.5	7	12.1	7	100.0	1	125.0	1	1.7
York	1,860	25	13.4	19	10.2	19	100.0	-	0	6	3.2
Unknown	-	2	0.0	-	0	-	0	-	0	2	0.0

¹ Reported pregnancies equal total live births plus abortions plus reported fetal deaths.

² Reported pregnancies, Live Births and Abortions: Rates calculated per 1,000 female population

³ Fetal Deaths: Rates calculated per 1,000 deliveries

⁴ Live Births to Unmarried Mothers: Percentage represents percent of all live births to unmarried females age 14-17

Table D-4.
 Reported Teen Pregnancy¹ for Females Age 15-17
 Live Births, Live Births to Unmarried Mothers, Fetal Deaths and Abortions with Rates
 South Carolina and Each County, 2014
 (Residence Data)

County of Residence	Population	Reported Pregnancies ²		Live Births ²		Unmarried ⁴		Fetal Deaths ³		Abortions ²	
		Number	Rate	Number	Rate	Number	Percent	Number	Rate	Number	Rate
South Carolina	90,560	1,498 *	16.5	1,186 *	13.1	1,140 *	96.1	10	8.4	302	3.3
Abbeville	500	11	22.0	9	18.0	9	100.0	-	0	2	4.0
Aiken	2,940	60	20.4	44	15.0	41	93.2	-	0	16	5.4
Allendale	140	5	35.7	3	21.4	3	100.0	-	0	2	14.3
Anderson	3,630	80	22.0	72	19.8	68	94.4	-	0	8	2.2
Bamberg	390	3	7.7	3	7.7	3	100.0	-	0	-	0
Barnwell	420	10	23.8	9	21.4	9	100.0	-	0	1	2.4
Beaufort	2,640	48	18.2	34	12.9	30	88.2	1	28.6	13	4.9
Berkeley	3,430	43 *	12.5	32 *	9.3	30 *	93.8	-	0	11	3.2
Calhoun	240	5	20.8	3	12.5	3	100.0	-	0	2	8.3
Charleston	6,380	83	13.0	61	9.6	61	100.0	-	0	22	3.4
Cherokee	1,070	27	25.2	25	23.4	25	100.0	-	0	2	1.9
Chester	540	8	14.8	6	11.1	5	83.3	-	0	2	3.7
Chesterfield	890	23	25.8	18	20.2	17	94.4	-	0	5	5.6
Clarendon	560	9	16.1	8	14.3	8	100.0	-	0	1	1.8
Colleton	690	14	20.3	13	18.8	12	92.3	-	0	1	1.4
Darlington	1,320	27	20.5	22	16.7	21	95.5	-	0	5	3.8
Dillon	610	22	36.1	16	26.2	16	100.0	-	0	6	9.8
Dorchester	2,930	33	11.3	27	9.2	26	96.3	-	0	6	2.0
Edgefield	420	6	14.3	4	9.5	4	100.0	-	0	2	4.8
Fairfield	400	5	12.5	5	12.5	5	100.0	-	0	-	0
Florence	2,610	45	17.2	39	14.9	36	92.3	-	0	6	2.3
Georgetown	950	21	22.1	15	15.8	15	100.0	1	62.5	5	5.3
Greenville	9,160	151	16.5	114	12.4	109	95.6	2	17.2	35	3.8
Greenwood	1,500	37	24.7	29	19.3	28	96.6	-	0	8	5.3
Hampton	370	6	16.2	5	13.5	5	100.0	-	0	1	2.7
Horry	4,710	74	15.7	60	12.7	54	90.0	1	16.4	13	2.8
Jasper	410	15	36.6	12	29.3	11	91.7	1	76.9	2	4.9
Kershaw	1,120	22	19.6	17	15.2	17	100.0	1	55.6	4	3.6
Lancaster	1,320	26	19.7	22	16.7	20	90.9	-	0	4	3.0
Laurens	1,270	28	22.0	26	20.5	24	92.3	-	0	2	1.6
Lee	290	2	6.9	-	0	-	0	-	0	2	6.9
Lexington	4,980	60	12.0	51	10.2	50	98.0	-	0	9	1.8
McCormick	100	-	0	-	0	-	0	-	0	-	0
Marion	560	15	26.8	12	21.4	12	100.0	-	0	3	5.4
Marlboro	450	11	24.4	10	22.2	10	100.0	-	0	1	2.2
Newberry	720	12	16.7	8	11.1	8	100.0	-	0	4	5.6
Oconee	1,190	39	32.8	36	30.3	36	100.0	-	0	3	2.5
Orangeburg	1,840	35	19.0	27	14.7	26	96.3	-	0	8	4.3
Pickens	3,060	31	10.1	30	9.8	29	96.7	-	0	1	0.3
Richland	9,380	124	13.2	87	9.3	87	100.0	2	22.5	35	3.7
Saluda	300	4	13.3	4	13.3	3	75.0	-	0	-	0
Spartanburg	5,890	100	17.0	79	13.4	76	96.2	-	0	21	3.6
Sumter	2,070	31	15.0	24	11.6	23	95.8	-	0	7	3.4
Union	480	13	27.1	11	22.9	11	100.0	-	0	2	4.2
Williamsburg	570	11	19.3	9	15.8	9	100.0	1	100.0	1	1.8
York	5,120	60	11.7	45	8.8	45	100.0	-	0	15	2.9
Unknown	-	3	0.0	-	0	-	0	-	0	3	0.0

¹ Reported pregnancies equal total live births plus abortions plus reported fetal deaths.

² Reported pregnancies, Live Births and Abortions: Rates calculated per 1,000 female population

³ Fetal Deaths: Rates calculated per 1,000 deliveries

⁴ Live Births to Unmarried Mothers: Percentage represents percent of all live births to unmarried females age 15-17

* Includes unknown race

Table D-4A.
 Reported Teen Pregnancy¹ for Females Age 15-17 by Race
 Live Births, Live Births to Unmarried Mothers, Fetal Deaths and Abortions with Rates
 South Carolina and Each County, 2014
 (Residence Data)
 White

County of Residence	Population	Reported Pregnancies ²		Live Births ²		Unmarried ⁴		Fetal Deaths ³		Abortions ²	
		Number	Rate	Number	Rate	Number	Percent	Number	Rate	Number	Rate
South Carolina	57,940	795	13.7	666	11.5	623	93.5	2	3.0	127	2.2
Abbeville	350	7	20.0	6	17.1	6	100.0	-	0	1	2.9
Aiken	1,930	30	15.5	27	14.0	24	88.9	-	0	3	1.6
Allendale	20	1	50.0	-	0	-	0	-	0	1	50.0
Anderson	2,860	57	19.9	52	18.2	48	92.3	-	0	5	1.7
Bamberg	90	-	0	-	0	-	0	-	0	-	0
Barnwell	200	1	5.0	1	5.0	1	100.0	-	0	-	0
Beaufort	1,830	28	15.3	22	12.0	19	86.4	-	0	6	3.3
Berkeley	2,210	32	14.5	24	10.9	22	91.7	-	0	8	3.6
Calhoun	110	2	18.2	1	9.1	1	100.0	-	0	1	9.1
Charleston	4,090	27	6.6	19	4.6	19	100.0	-	0	8	2.0
Cherokee	780	18	23.1	16	20.5	16	100.0	-	0	2	2.6
Chester	280	4	14.3	3	10.7	2	66.7	-	0	1	3.6
Chesterfield	530	15	28.3	12	22.6	11	91.7	-	0	3	5.7
Clarendon	240	5	20.8	5	20.8	5	100.0	-	0	-	0
Colleton	360	7	19.4	7	19.4	6	85.7	-	0	-	0
Darlington	650	14	21.5	11	16.9	10	90.9	-	0	3	4.6
Dillon	230	3	13.0	3	13.0	3	100.0	-	0	-	0
Dorchester	1,900	21	11.1	17	8.9	16	94.1	-	0	4	2.1
Edgefield	250	4	16.0	2	8.0	2	100.0	-	0	2	8.0
Fairfield	110	2	18.2	2	18.2	2	100.0	-	0	-	0
Florence	1,280	16	12.5	14	10.9	11	78.6	-	0	2	1.6
Georgetown	530	11	20.8	9	17.0	9	100.0	-	0	2	3.8
Greenville	6,880	93	13.5	77	11.2	72	93.5	1	12.8	15	2.2
Greenwood	880	18	20.5	14	15.9	13	92.9	-	0	4	4.5
Hampton	120	5	41.7	4	33.3	4	100.0	-	0	1	8.3
Horry	3,650	53	14.5	44	12.1	39	88.6	1	22.2	8	2.2
Jasper	190	6	31.6	5	26.3	4	80.0	-	0	1	5.3
Kershaw	780	17	21.8	13	16.7	13	100.0	-	0	4	5.1
Lancaster	940	13	13.8	12	12.8	10	83.3	-	0	1	1.1
Laurens	930	20	21.5	20	21.5	18	90.0	-	0	-	0
Lee	80	-	0	-	0	-	0	-	0	-	0
Lexington	3,860	41	10.6	38	9.8	37	97.4	-	0	3	0.8
McCormick	30	-	0	-	0	-	0	-	0	-	0
Marion	170	2	11.8	2	11.8	2	100.0	-	0	-	0
Marlboro	170	4	23.5	3	17.6	3	100.0	-	0	1	5.9
Newberry	450	4	8.9	2	4.4	2	100.0	-	0	2	4.4
Oconee	1,040	35	33.7	32	30.8	32	100.0	-	0	3	2.9
Orangeburg	450	8	17.8	7	15.6	6	85.7	-	0	1	2.2
Pickens	2,760	27	9.8	26	9.4	25	96.2	-	0	1	0.4
Richland	4,390	24	5.5	18	4.1	18	100.0	-	0	6	1.4
Saluda	200	3	15.0	3	15.0	2	66.7	-	0	-	0
Spartanburg	4,190	58	13.8	49	11.7	47	95.9	-	0	9	2.1
Sumter	830	10	12.0	7	8.4	6	85.7	-	0	3	3.6
Union	310	7	22.6	5	16.1	5	100.0	-	0	2	6.5
Williamsburg	140	3	21.4	3	21.4	3	100.0	-	0	-	0
York	3,710	38	10.2	29	7.8	29	100.0	-	0	9	2.4
Unknown	-	1	0.0	-	0	-	0	-	0	1	0.0

¹ Reported pregnancies equal total live births plus abortions plus reported fetal deaths.

² Reported pregnancies, Live Births and Abortions: Rates calculated per 1,000 female population

³ Fetal Deaths: Rates calculated per 1,000 deliveries

⁴ Live Births to Unmarried Mothers: Percentage represents percent of all live births to unmarried females age 15-17

Table D-4A. (continued)
 Reported Teen Pregnancy¹ for Females Age 15-17 by Race
 Live Births, Live Births to Unmarried Mothers, Fetal Deaths and Abortions with Rates
 South Carolina and Each County, 2014
 (Residence Data)
 Black & Other

County of Residence	Population	Reported Pregnancies ²		Live Births ²		Unmarried ⁴		Fetal Deaths ³		Abortions ²	
		Number	Rate	Number	Rate	Number	Percent	Number	Rate	Number	Rate
South Carolina	32,620	702	21.5	519	15.9	516	99.4	8	15.2	175	5.4
Abbeville	150	4	26.7	3	20.0	3	100.0	-	0	1	6.7
Aiken	1,020	30	29.4	17	16.7	17	100.0	-	0	13	12.7
Allendale	120	4	33.3	3	25.0	3	100.0	-	0	1	8.3
Anderson	780	23	29.5	20	25.6	20	100.0	-	0	3	3.8
Bamberg	300	3	10.0	3	10.0	3	100.0	-	0	-	0
Barnwell	220	9	40.9	8	36.4	8	100.0	-	0	1	4.5
Beaufort	810	20	24.7	12	14.8	11	91.7	1	76.9	7	8.6
Berkeley	1,220	10	8.2	7	5.7	7	100.0	-	0	3	2.5
Calhoun	130	3	23.1	2	15.4	2	100.0	-	0	1	7.7
Charleston	2,290	56	24.5	42	18.3	42	100.0	-	0	14	6.1
Cherokee	300	9	30.0	9	30.0	9	100.0	-	0	-	0
Chester	260	4	15.4	3	11.5	3	100.0	-	0	1	3.8
Chesterfield	360	8	22.2	6	16.7	6	100.0	-	0	2	5.6
Clarendon	320	4	12.5	3	9.4	3	100.0	-	0	1	3.1
Colleton	330	7	21.2	6	18.2	6	100.0	-	0	1	3.0
Darlington	680	13	19.1	11	16.2	11	100.0	-	0	2	2.9
Dillon	370	19	51.4	13	35.1	13	100.0	-	0	6	16.2
Dorchester	1,030	12	11.7	10	9.7	10	100.0	-	0	2	1.9
Edgefield	170	2	11.8	2	11.8	2	100.0	-	0	-	0
Fairfield	290	3	10.3	3	10.3	3	100.0	-	0	-	0
Florence	1,330	29	21.8	25	18.8	25	100.0	-	0	4	3.0
Georgetown	420	10	23.8	6	14.3	6	100.0	1	142.9	3	7.1
Greenville	2,280	58	25.4	37	16.2	37	100.0	1	26.3	20	8.8
Greenwood	620	19	30.6	15	24.2	15	100.0	-	0	4	6.5
Hampton	250	1	4.0	1	4.0	1	100.0	-	0	-	0
Horry	1,070	21	19.6	16	15.0	15	93.8	-	0	5	4.7
Jasper	220	9	40.9	7	31.8	7	100.0	1	125.0	1	4.5
Kershaw	330	5	15.2	4	12.1	4	100.0	1	200.0	-	0
Lancaster	390	13	33.3	10	25.6	10	100.0	-	0	3	7.7
Laurens	340	8	23.5	6	17.6	6	100.0	-	0	2	5.9
Lee	210	2	9.5	-	0	-	0	-	0	2	9.5
Lexington	1,130	19	16.8	13	11.5	13	100.0	-	0	6	5.3
McCormick	70	-	0	-	0	-	0	-	0	-	0
Marion	390	13	33.3	10	25.6	10	100.0	-	0	3	7.7
Marlboro	290	7	24.1	7	24.1	7	100.0	-	0	-	0
Newberry	270	8	29.6	6	22.2	6	100.0	-	0	2	7.4
Oconee	150	4	26.7	4	26.7	4	100.0	-	0	-	0
Orangeburg	1,390	27	19.4	20	14.4	20	100.0	-	0	7	5.0
Pickens	300	4	13.3	4	13.3	4	100.0	-	0	-	0
Richland	4,990	100	20.0	69	13.8	69	100.0	2	28.2	29	5.8
Saluda	100	1	10.0	1	10.0	1	100.0	-	0	-	0
Spartanburg	1,700	42	24.7	30	17.6	29	96.7	-	0	12	7.1
Sumter	1,240	21	16.9	17	13.7	17	100.0	-	0	4	3.2
Union	170	6	35.3	6	35.3	6	100.0	-	0	-	0
Williamsburg	430	8	18.6	6	14.0	6	100.0	1	142.9	1	2.3
York	1,410	22	15.6	16	11.3	16	100.0	-	0	6	4.3
Unknown	-	2	0.0	-	0	-	0	-	0	2	0.0

¹ Reported pregnancies equal total live births plus abortions plus reported fetal deaths.

² Reported pregnancies, Live Births and Abortions: Rates calculated per 1,000 female population

³ Fetal Deaths: Rates calculated per 1,000 deliveries

⁴ Live Births to Unmarried Mothers: Percentage represents percent of all live births to unmarried females age 15-17

Table D-5.
 Reported Teen Pregnancy¹ for Females Age 18-19
 Live Births, Live Births to Unmarried Mothers, Fetal Deaths and Abortions with Rates
 South Carolina and Each County, 2014
 (Residence Data)

County of Residence	Population	Reported Pregnancies ²		Live Births ²		Unmarried ⁴		Fetal Deaths ³		Abortions ²	
		Number	Rate	Number	Rate	Number	Percent	Number	Rate	Number	Rate
South Carolina	60,370	3,783 *	62.7	3,111 *	51.5	2,781 *	89.4	29	9.2	643 *	10.7
Abbeville	330	22	66.7	22	66.7	17	77.3	-	0	-	0
Aiken	1,960	143	73.0	124	63.3	110	88.7	-	0	19	9.7
Allendale	90	10	111.1	10	111.1	10	100.0	-	0	-	0
Anderson	2,420	177	73.1	145	59.9	134	92.4	-	0	32	13.2
Bamberg	260	18	69.2	16	61.5	15	93.8	-	0	2	7.7
Barnwell	280	31	110.7	28	100.0	27	96.4	-	0	3	10.7
Beaufort	1,760	82	46.6	55	31.3	40	72.7	2	35.1	25	14.2
Berkeley	2,290	166 *	72.5	137	59.8	111	81.0	-	0	29 *	12.7
Calhoun	160	6	37.5	5	31.3	3	60.0	-	0	1	6.3
Charleston	4,250	201 *	47.3	150 *	35.3	132	88.0	1	6.6	50	11.8
Cherokee	720	77	106.9	71	98.6	61	85.9	1	13.9	5	6.9
Chester	360	29	80.6	25	69.4	24	96.0	-	0	4	11.1
Chesterfield	590	53	89.8	47	79.7	44	93.6	1	20.8	5	8.5
Clarendon	370	22	59.5	19	51.4	18	94.7	-	0	3	8.1
Colleton	460	40	87.0	32	69.6	28	87.5	-	0	8	17.4
Darlington	880	65	73.9	59	67.0	56	94.9	-	0	6	6.8
Dillon	400	26	65.0	26	65.0	24	92.3	-	0	-	0
Dorchester	1,950	92	47.2	73	37.4	67	91.8	1	13.5	18	9.2
Edgefield	280	21 *	75.0	20 *	71.4	18 *	90.0	-	0	1	3.6
Fairfield	270	16	59.3	14	51.9	14	100.0	-	0	2	7.4
Florence	1,740	121	69.5	107	61.5	100	93.5	2	18.3	12	6.9
Georgetown	630	31	49.2	27	42.9	25	92.6	-	0	4	6.3
Greenville	6,110	341 *	55.8	271	44.4	238	87.8	3	10.9	67 *	11.0
Greenwood	1,000	81	81.0	68	68.0	63	92.6	2	28.6	11	11.0
Hampton	240	21	87.5	18	75.0	17	94.4	-	0	3	12.5
Horry	3,140	209 *	66.6	172	54.8	158	91.9	2	11.5	35 *	11.1
Jasper	270	23	85.2	22	81.5	18	81.8	-	0	1	3.7
Kershaw	750	59	78.7	49	65.3	44	89.8	-	0	10	13.3
Lancaster	880	55	62.5	46	52.3	44	95.7	-	0	9	10.2
Laurens	850	54	63.5	43	50.6	39	90.7	-	0	11	12.9
Lee	200	15	75.0	12	60.0	10	83.3	-	0	3	15.0
Lexington	3,320	203	61.1	160	48.2	143	89.4	3	18.4	40	12.0
McCormick	70	7	100.0	7	100.0	6	85.7	-	0	-	0
Marion	370	34	91.9	29	78.4	27	93.1	1	33.3	4	10.8
Marlboro	300	30	100.0	27	90.0	24	88.9	-	0	3	10.0
Newberry	480	37	77.1	33	68.8	31	93.9	-	0	4	8.3
Oconee	790	51	64.6	49	62.0	45	91.8	-	0	2	2.5
Orangeburg	1,230	76	61.8	47	38.2	45	95.7	-	0	29	23.6
Pickens	2,040	117	57.4	105	51.5	83	79.0	-	0	12	5.9
Richland	6,250	291	46.6	220	35.2	207	94.1	3	13.5	68	10.9
Saluda	200	15	75.0	13	65.0	12	92.3	-	0	2	10.0
Spartanburg	3,930	252	64.1	215	54.7	183	85.1	-	0	37	9.4
Sumter	1,380	108	78.3	81	58.7	75	92.6	4	47.1	23	16.7
Union	320	36	112.5	30	93.8	27	90.0	2	62.5	4	12.5
Williamsburg	380	24	63.2	22	57.9	20	90.9	-	0	2	5.3
York	3,410	192 *	56.3	160	46.9	144	90.0	1	6.2	31 *	9.1
Unknown	-	3	0.0	-	0	-	0	-	0	3	0.0

¹ Reported pregnancies equal total live births plus abortions plus reported fetal deaths.

² Reported pregnancies, Live Births and Abortions: Rates calculated per 1,000 female population

³ Fetal Deaths: Rates calculated per 1,000 deliveries

⁴ Live Births to Unmarried Mothers: Percentage represents percent of all live births to unmarried females age 18-19

* Includes unknown race

Table D-5A.
 Reported Teen Pregnancy¹ for Females Age 18-19 by Race
 Live Births, Live Births to Unmarried Mothers, Fetal Deaths and Abortions with Rates
 South Carolina and Each County, 2014
 (Residence Data)
 White

County of Residence	Population	Reported Pregnancies ²		Live Births ²		Unmarried ⁴		Fetal Deaths ³		Abortions ²	
		Number	Rate	Number	Rate	Number	Percent	Number	Rate	Number	Rate
South Carolina	38,630	2,122	54.9	1,786	46.2	1,489	83.4	14	7.8	322	8.3
Abbeville	230	11	47.8	11	47.8	6	54.5	-	0	-	0
Aiken	1,280	88	68.8	80	62.5	66	82.5	-	0	8	6.3
Allendale	10	1	100.0	1	100.0	1	100.0	-	0	-	0
Anderson	1,910	122	63.9	102	53.4	91	89.2	-	0	20	10.5
Bamberg	60	10	166.7	10	166.7	9	90.0	-	0	-	0
Barnwell	130	12	92.3	11	84.6	10	90.9	-	0	1	7.7
Beaufort	1,220	52	42.6	35	28.7	22	62.9	1	27.8	16	13.1
Berkeley	1,470	112	76.2	93	63.3	70	75.3	-	0	19	12.9
Calhoun	70	2	28.6	2	28.6	-	0	-	0	-	0
Charleston	2,730	105	38.5	72	26.4	58	80.6	-	0	33	12.1
Cherokee	520	55	105.8	52	100.0	43	82.7	-	0	3	5.8
Chester	190	12	63.2	11	57.9	10	90.9	-	0	1	5.3
Chesterfield	350	26	74.3	24	68.6	21	87.5	1	40.0	1	2.9
Clarendon	160	9	56.3	8	50.0	8	100.0	-	0	1	6.3
Colleton	240	20	83.3	16	66.7	12	75.0	-	0	4	16.7
Darlington	430	28	65.1	25	58.1	23	92.0	-	0	3	7.0
Dillon	160	10	62.5	10	62.5	8	80.0	-	0	-	0
Dorchester	1,270	59	46.5	48	37.8	42	87.5	1	20.4	10	7.9
Edgefield	170	10	58.8	10	58.8	8	80.0	-	0	-	0
Fairfield	70	6	85.7	6	85.7	6	100.0	-	0	-	0
Florence	850	57	67.1	53	62.4	48	90.6	2	36.4	2	2.4
Georgetown	350	14	40.0	12	34.3	10	83.3	-	0	2	5.7
Greenville	4,590	210	45.8	171	37.3	138	80.7	1	5.8	38	8.3
Greenwood	590	35	59.3	28	47.5	24	85.7	1	34.5	6	10.2
Hampton	80	6	75.0	5	62.5	4	80.0	-	0	1	12.5
Horry	2,430	165	67.9	140	57.6	126	90.0	2	14.1	23	9.5
Jasper	130	12	92.3	12	92.3	8	66.7	-	0	-	0
Kershaw	520	31	59.6	29	55.8	25	86.2	-	0	2	3.8
Lancaster	620	31	50.0	29	46.8	27	93.1	-	0	2	3.2
Laurens	620	40	64.5	33	53.2	31	93.9	-	0	7	11.3
Lee	50	4	80.0	3	60.0	1	33.3	-	0	1	20.0
Lexington	2,570	154	59.9	126	49.0	109	86.5	1	7.9	27	10.5
McCormick	20	3	150.0	3	150.0	2	66.7	-	0	-	0
Marion	120	8	66.7	5	41.7	3	60.0	-	0	3	25.0
Marlboro	110	10	90.9	9	81.8	7	77.8	-	0	1	9.1
Newberry	300	17	56.7	16	53.3	14	87.5	-	0	1	3.3
Oconee	690	42	60.9	40	58.0	36	90.0	-	0	2	2.9
Orangeburg	300	16	53.3	12	40.0	11	91.7	-	0	4	13.3
Pickens	1,840	110	59.8	98	53.3	77	78.6	-	0	12	6.5
Richland	2,930	55	18.8	34	11.6	27	79.4	1	28.6	20	6.8
Saluda	130	9	69.2	8	61.5	7	87.5	-	0	1	7.7
Spartanburg	2,790	167	59.9	146	52.3	118	80.8	-	0	21	7.5
Sumter	550	24	43.6	17	30.9	11	64.7	1	55.6	6	10.9
Union	200	25	125.0	22	110.0	19	86.4	1	43.5	2	10.0
Williamsburg	90	6	66.7	6	66.7	4	66.7	-	0	-	0
York	2,470	120	48.6	102	41.3	88	86.3	1	9.7	17	6.9
Unknown	-	1	0.0	-	0	-	0	-	0	1	0.0

¹ Reported pregnancies equal total live births plus abortions plus reported fetal deaths.

² Reported pregnancies, Live Births and Abortions: Rates calculated per 1,000 female population

³ Fetal Deaths: Rates calculated per 1,000 deliveries

⁴ Live Births to Unmarried Mothers: Percentage represents percent of all live births to unmarried females age 18-19

Table D-5A. (continued)
 Reported Teen Pregnancy¹ for Females Age 18-19 by Race
 Live Births, Live Births to Unmarried Mothers, Fetal Deaths and Abortions with Rates
 South Carolina and Each County, 2014
 (Residence Data)
 Black & Other

County of Residence	Population	Reported Pregnancies ²		Live Births ²		Unmarried ⁴		Fetal Deaths ³		Abortions ²	
		Number	Rate	Number	Rate	Number	Percent	Number	Rate	Number	Rate
South Carolina	21,740	1,654	76.1	1,323	60.9	1,291	97.6	15	11.2	316	14.5
Abbeville	100	11	110.0	11	110.0	11	100.0	-	0	-	0
Aiken	680	55	80.9	44	64.7	44	100.0	-	0	11	16.2
Allendale	80	9	112.5	9	112.5	9	100.0	-	0	-	0
Anderson	520	55	105.8	43	82.7	43	100.0	-	0	12	23.1
Bamberg	200	8	40.0	6	30.0	6	100.0	-	0	2	10.0
Barnwell	140	19	135.7	17	121.4	17	100.0	-	0	2	14.3
Beaufort	540	30	55.6	20	37.0	18	90.0	1	47.6	9	16.7
Berkeley	820	53	64.6	44	53.7	41	93.2	-	0	9	11.0
Calhoun	90	4	44.4	3	33.3	3	100.0	-	0	1	11.1
Charleston	1,530	95	62.1	77	50.3	74	96.1	1	12.8	17	11.1
Cherokee	200	22	110.0	19	95.0	18	94.7	1	50.0	2	10.0
Chester	170	17	100.0	14	82.4	14	100.0	-	0	3	17.6
Chesterfield	240	27	112.5	23	95.8	23	100.0	-	0	4	16.7
Clarendon	220	13	59.1	11	50.0	10	90.9	-	0	2	9.1
Colleton	220	20	90.9	16	72.7	16	100.0	-	0	4	18.2
Darlington	450	37	82.2	34	75.6	33	97.1	-	0	3	6.7
Dillon	250	16	64.0	16	64.0	16	100.0	-	0	-	0
Dorchester	680	33	48.5	25	36.8	25	100.0	-	0	8	11.8
Edgefield	110	10	90.9	9	81.8	9	100.0	-	0	1	9.1
Fairfield	190	10	52.6	8	42.1	8	100.0	-	0	2	10.5
Florence	890	64	71.9	54	60.7	52	96.3	-	0	10	11.2
Georgetown	280	17	60.7	15	53.6	15	100.0	-	0	2	7.1
Greenville	1,520	130	85.5	100	65.8	100	100.0	2	19.6	28	18.4
Greenwood	410	46	112.2	40	97.6	39	97.5	1	24.4	5	12.2
Hampton	160	15	93.8	13	81.3	13	100.0	-	0	2	12.5
Horry	710	42	59.2	32	45.1	32	100.0	-	0	10	14.1
Jasper	150	11	73.3	10	66.7	10	100.0	-	0	1	6.7
Kershaw	220	28	127.3	20	90.9	19	95.0	-	0	8	36.4
Lancaster	260	24	92.3	17	65.4	17	100.0	-	0	7	26.9
Laurens	230	14	60.9	10	43.5	8	80.0	-	0	4	17.4
Lee	140	11	78.6	9	64.3	9	100.0	-	0	2	14.3
Lexington	750	49	65.3	34	45.3	34	100.0	2	55.6	13	17.3
McCormick	50	4	80.0	4	80.0	4	100.0	-	0	-	0
Marion	260	26	100.0	24	92.3	24	100.0	1	40.0	1	3.8
Marlboro	190	20	105.3	18	94.7	17	94.4	-	0	2	10.5
Newberry	180	20	111.1	17	94.4	17	100.0	-	0	3	16.7
Oconee	100	9	90.0	9	90.0	9	100.0	-	0	-	0
Orangeburg	930	60	64.5	35	37.6	34	97.1	-	0	25	26.9
Pickens	200	7	35.0	7	35.0	6	85.7	-	0	-	0
Richland	3,320	236	71.1	186	56.0	180	96.8	2	10.6	48	14.5
Saluda	60	6	100.0	5	83.3	5	100.0	-	0	1	16.7
Spartanburg	1,140	85	74.6	69	60.5	65	94.2	-	0	16	14.0
Sumter	830	84	101.2	64	77.1	64	100.0	3	44.8	17	20.5
Union	120	11	91.7	8	66.7	8	100.0	1	111.1	2	16.7
Williamsburg	290	18	62.1	16	55.2	16	100.0	-	0	2	6.9
York	940	71	75.5	58	61.7	56	96.6	-	0	13	13.8
Unknown	-	2	0.0	-	0	-	0	-	0	2	0.0

¹ Reported pregnancies equal total live births plus abortions plus reported fetal deaths.

² Reported pregnancies, Live Births and Abortions: Rates calculated per 1,000 female population

³ Fetal Deaths: Rates calculated per 1,000 deliveries

⁴ Live Births to Unmarried Mothers: Percentage represents percent of all live births to unmarried females age 18-19

The State Fish

“ The Striped Bass”

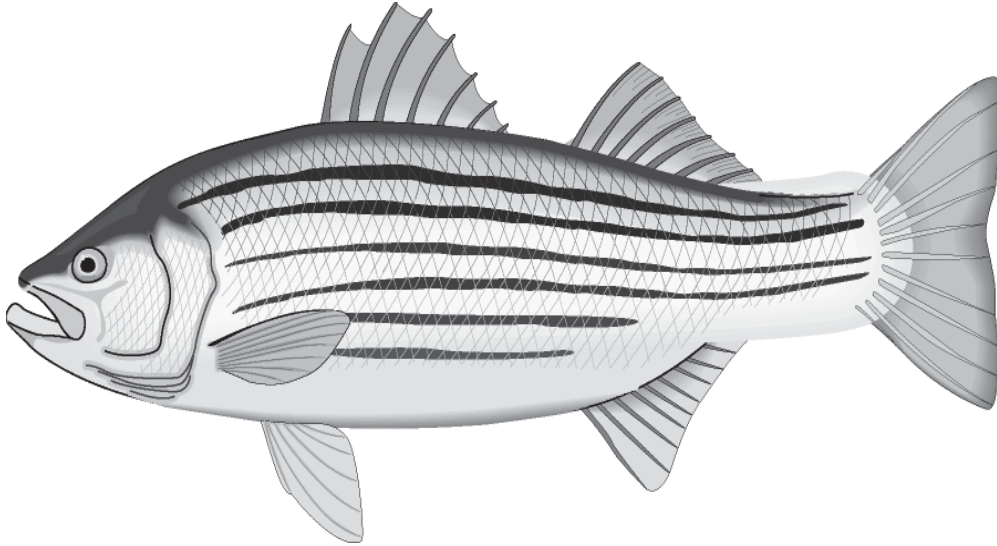

Officially adopted by the General Assembly in 1972

ABORTIONS

Table E-1.
 Abortions and Abortion Rates¹ by Race
 South Carolina, 2005-2014
 (Residence Data)

Year	Total*		White		Black & Other	
	Number	Rate	Number	Rate	Number	Rate
2005	11,919 *	207.2	5,826	155.9	5,925	295.1
2006	13,116 *	210.9	6,209	155.4	6,665	301.2
2007	12,838 *	204.0	6,083	149.7	6,519	292.9
2008	10,917 *	173.1	5,230	128.5	5,395	241.7
2009	11,656 *	192.1	5,208	132.4	6,193	291.0
2010	11,441 *	196.2	5,225	137.8	6,062	297.7
2011	10,117 *	176.4	4,877	130.4	4,917	247.2
2012	9,741 *	170.6	4,523	121.9	4,983	249.7
2013	9,029 *	159.1	4,217	113.4	4,678	239.7
2014	9,033 *	156.7	4,218	111.2	4,662	237.1

¹ Rate per 1,000 live births

* Includes unknown race

Figure E-1.
 Abortion Rates by Race
 South Carolina, 2005-2014
 (Residence Data)

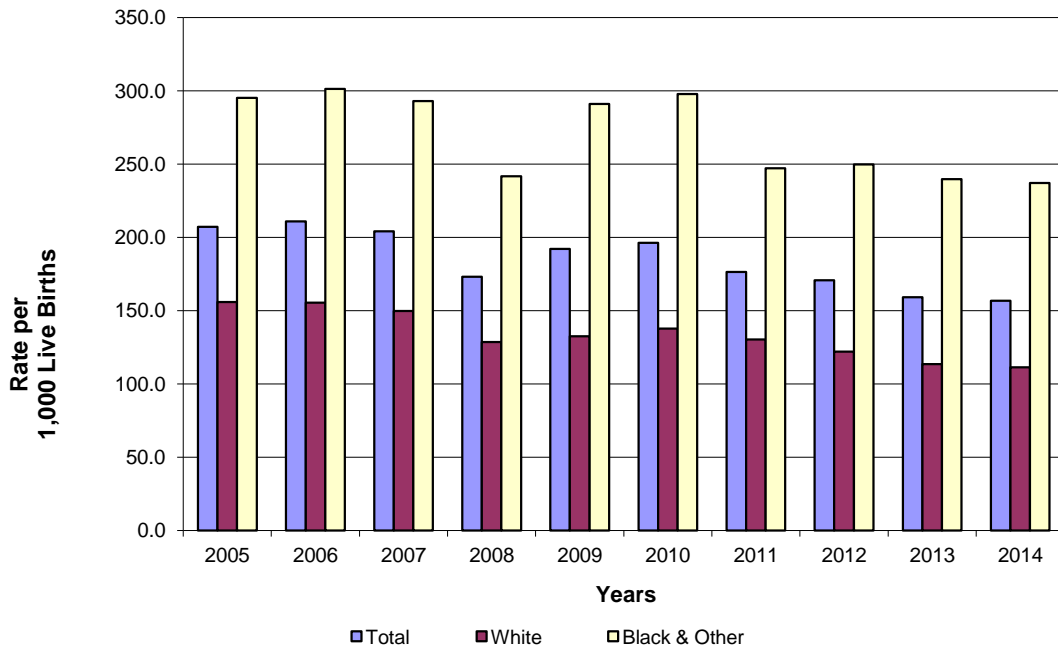

Table E-2.
 Abortions by Age Group: South Carolina and Each County, 2014
 (Residence Data)

County of Residence	Age in Years											
	Total	<15	15	16	17	18	19	20-24	25-29	30-34	35 +	Unknown
South Carolina	9,033 *	30	43	105	154	272	371	2,893	2,416	1,575	1,029	145
Abbeville	29 *	-	-	1	1	-	-	9	7	3	8	-
Aiken	220 *	4	-	8	8	8	11	54	62	32	30	3
Allendale	15	1	1	-	1	-	-	3	6	3	-	-
Anderson	265	-	2	3	3	12	20	75	74	41	34	1
Bamberg	23	-	-	-	-	-	2	12	6	-	3	-
Barnwell	35	1	-	-	1	3	-	9	12	7	2	-
Beaufort	290 *	-	3	2	8	10	15	79	80	64	29	-
Berkeley	433 *	-	-	6	5	18	11	121	132	80	59	1
Calhoun	25 *	-	-	-	2	-	1	8	6	6	1	1
Charleston	988 *	3	2	10	10	20	30	296	317	188	111	1
Cherokee	75 *	-	-	-	2	3	2	26	16	13	8	5
Chester	56	-	-	-	2	3	1	15	13	10	8	4
Chesterfield	62 *	1	-	2	3	2	3	19	13	6	10	3
Clarendon	42	1	-	-	1	1	2	17	10	7	3	-
Colleton	51	-	-	-	1	3	5	18	11	9	4	-
Darlington	109 *	1	-	3	2	4	2	40	22	13	16	6
Dillon	62 *	-	2	1	3	-	-	19	16	13	7	1
Dorchester	266	1	-	1	5	10	8	70	80	58	33	-
Edgefield	19	-	-	1	1	-	1	1	6	7	2	-
Fairfield	37 *	-	-	-	-	2	-	11	14	3	4	3
Florence	222	2	-	5	1	5	7	78	66	32	24	2
Georgetown	102 *	1	2	2	1	3	1	38	21	14	15	4
Greenville	968 *	1	1	12	22	26	41	307	248	180	125	5
Greenwood	109	1	1	2	5	3	8	37	27	14	10	1
Hampton	26	-	-	1	-	3	-	8	11	2	1	-
Horry	500 *	2	1	5	7	11	24	175	116	84	57	18
Jasper	50	1	-	1	1	1	-	18	13	10	5	-
Kershaw	121 *	-	1	1	2	3	7	41	29	18	15	4
Lancaster	108 *	-	-	2	2	3	6	34	26	12	16	7
Laurens	105 *	1	-	2	-	4	7	31	28	21	10	1
Lee	38	-	-	1	1	1	2	12	15	4	2	-
Lexington	419 *	-	2	1	6	13	27	131	120	83	35	1
McCormick	11	-	-	-	-	-	-	4	6	-	1	-
Marion	48	-	-	1	2	3	1	15	13	5	4	4
Marlboro	33	-	1	-	-	1	2	10	10	6	2	1
Newberry	68	1	1	-	3	2	2	27	13	11	7	1
Oconee	58	-	-	1	2	1	1	18	10	11	14	-
Orangeburg	234 *	1	5	1	2	17	12	71	55	45	22	3
Pickens	138	-	-	1	-	5	7	67	21	23	14	-
Richland	1,242 *	-	6	13	16	28	40	424	341	222	127	25
Saluda	8	-	-	-	-	1	1	3	2	1	-	-
Spartanburg	493 *	2	6	6	9	16	21	166	123	84	52	8
Sumter	222 *	1	1	1	5	10	13	90	41	26	27	7
Union	45	-	1	-	1	1	3	7	17	7	7	1
Williamsburg	44	1	-	-	1	1	1	13	11	6	7	3
York	466 *	1	2	7	6	10	21	149	121	79	55	15
Unknown	53 *	1	2	1	-	1	2	17	9	12	3	5

* Includes unknown race

Table E-2A.
 Abortions by Age Group and Race: South Carolina and Each County, 2014
 White

County of Residence	Age in Years											
	Total	<15	15	16	17	18	19	20-24	25-29	30-34	35 +	Unknown
South Carolina	4,218	11	12	47	68	138	184	1,334	1,122	734	528	40
Abbeville	12	-	-	-	1	-	-	4	3	-	4	-
Aiken	84	2	-	2	1	2	6	23	24	11	13	-
Allendale	1	-	-	-	1	-	-	-	-	-	-	-
Anderson	183	-	2	1	2	4	16	57	51	23	26	1
Bamberg	1	-	-	-	-	-	-	-	-	-	1	-
Barnwell	6	1	-	-	-	1	-	-	2	2	-	-
Beaufort	152	-	1	1	4	8	8	37	40	37	16	-
Berkeley	219	-	-	4	4	14	5	62	55	43	32	-
Calhoun	7	-	-	-	1	-	-	4	-	1	-	1
Charleston	579	-	2	4	2	14	19	177	193	104	64	-
Cherokee	33	-	-	-	2	2	1	11	8	4	4	1
Chester	16	-	-	-	1	1	-	2	6	2	2	2
Chesterfield	29	-	-	1	2	-	1	7	7	3	7	1
Clarendon	9	-	-	-	-	1	-	3	2	2	1	-
Colleton	15	-	-	-	-	2	2	2	3	5	1	-
Darlington	38	1	-	2	1	2	1	11	10	3	6	1
Dillon	11	-	-	-	-	-	-	3	4	2	2	-
Dorchester	159	-	-	1	3	5	5	35	49	39	22	-
Edgefield	8	-	-	1	1	-	-	-	2	2	2	-
Fairfield	7	-	-	-	-	-	-	4	2	1	-	-
Florence	70	2	-	2	-	1	1	31	16	10	7	-
Georgetown	37	-	1	-	1	2	-	13	8	6	5	1
Greenville	570	-	1	5	9	16	22	174	151	107	84	1
Greenwood	48	-	1	-	3	1	5	17	11	7	3	-
Hampton	4	-	-	1	-	1	-	-	1	-	1	-
Horry	333	1	-	3	5	8	15	116	78	58	40	9
Jasper	16	-	-	-	1	-	-	6	3	4	2	-
Kershaw	62	-	1	1	2	1	1	25	15	7	8	1
Lancaster	50	-	-	1	-	1	1	14	15	4	11	3
Laurens	45	-	-	-	-	3	4	15	11	9	3	-
Lee	4	-	-	-	-	-	1	1	2	-	-	-
Lexington	269	-	-	1	2	10	17	90	76	47	25	1
McCormick	1	-	-	-	-	-	-	-	1	-	-	-
Marion	9	-	-	-	-	2	1	2	2	1	-	1
Marlboro	11	-	1	-	-	1	-	3	4	1	1	-
Newberry	25	1	-	-	2	1	-	9	3	4	5	-
Oconee	45	-	-	1	2	1	1	12	6	10	12	-
Orangeburg	29	-	-	1	-	2	2	7	9	3	4	1
Pickens	110	-	-	1	-	5	7	50	19	16	12	-
Richland	324	-	-	4	2	8	12	122	81	58	34	3
Saluda	4	-	-	-	-	1	-	1	1	1	-	-
Spartanburg	240	1	1	3	5	8	13	72	58	50	26	3
Sumter	62	-	-	-	3	3	3	28	13	2	8	2
Union	20	-	1	-	1	1	1	2	7	3	4	-
Williamsburg	7	1	-	-	-	-	-	-	1	2	3	-
York	236	1	-	5	4	4	13	77	67	34	25	6
Unknown	18	-	-	1	-	1	-	5	2	6	2	1

Table E-2A. (continued)
 Abortions by Age Group and Race: South Carolina and Each County, 2014
 Black & Other

County of Residence	Age in Years											
	Total	<15	15	16	17	18	19	20-24	25-29	30-34	35 +	Unknown
South Carolina	4,662	19	31	58	86	134	182	1,526	1,262	816	484	64
Abbeville	16	-	-	1	-	-	-	5	3	3	4	-
Aiken	132	2	-	6	7	6	5	30	38	21	16	1
Allendale	14	1	1	-	-	-	-	3	6	3	-	-
Anderson	82	-	-	2	1	8	4	18	23	18	8	-
Bamberg	22	-	-	-	-	-	2	12	6	-	2	-
Barnwell	29	-	-	-	1	2	-	9	10	5	2	-
Beaufort	131	-	2	1	4	2	7	41	37	26	11	-
Berkeley	210	-	-	2	1	4	5	58	77	35	27	1
Calhoun	17	-	-	-	1	-	1	4	5	5	1	-
Charleston	407	3	-	6	8	6	11	118	123	84	47	1
Cherokee	37	-	-	-	-	1	1	15	8	8	4	-
Chester	40	-	-	-	1	2	1	13	7	8	6	2
Chesterfield	30	1	-	1	1	2	2	10	6	3	3	1
Clarendon	33	1	-	-	1	-	2	14	8	5	2	-
Colleton	36	-	-	-	1	1	3	16	8	4	3	-
Darlington	69	-	-	1	1	2	1	29	12	10	10	3
Dillon	50	-	2	1	3	-	-	16	11	11	5	1
Dorchester	107	1	-	-	2	5	3	35	31	19	11	-
Edgefield	11	-	-	-	-	-	1	1	4	5	-	-
Fairfield	28	-	-	-	-	2	-	7	12	2	4	1
Florence	152	-	-	3	1	4	6	47	50	22	17	2
Georgetown	63	1	1	2	-	1	1	25	13	8	9	2
Greenville	382	1	-	7	13	10	18	129	92	71	41	-
Greenwood	61	1	-	2	2	2	3	20	16	7	7	1
Hampton	22	-	-	-	-	2	-	8	10	2	-	-
Horry	145	1	1	2	2	3	7	55	33	21	15	5
Jasper	34	1	-	1	-	1	-	12	10	6	3	-
Kershaw	56	-	-	-	-	2	6	15	14	11	6	2
Lancaster	48	-	-	1	2	2	5	17	9	7	3	2
Laurens	59	1	-	2	-	1	3	16	17	12	7	-
Lee	34	-	-	1	1	1	1	11	13	4	2	-
Lexington	147	-	2	-	4	3	10	40	43	35	10	-
McCormick	10	-	-	-	-	-	-	4	5	-	1	-
Marion	39	-	-	1	2	1	-	13	11	4	4	3
Marlboro	22	-	-	-	-	-	2	7	6	5	1	1
Newberry	43	-	1	-	1	1	2	18	10	7	2	1
Oconee	13	-	-	-	-	-	-	6	4	1	2	-
Orangeburg	203	1	5	-	2	15	10	64	46	40	18	2
Pickens	28	-	-	-	-	-	-	17	2	7	2	-
Richland	891	-	6	9	14	20	28	299	253	160	90	12
Saluda	4	-	-	-	-	-	1	2	1	-	-	-
Spartanburg	247	1	5	3	4	8	8	91	64	34	26	3
Sumter	157	1	1	1	2	7	10	61	28	24	18	4
Union	25	-	-	-	-	-	2	5	10	4	3	1
Williamsburg	37	-	-	-	1	1	1	13	10	4	4	3
York	211	-	2	2	2	6	7	67	52	39	26	8
Unknown	28	1	2	-	-	-	2	10	5	6	1	1

Table E-3.
 Abortions by Age Group and Race of Mother: South Carolina and Selected Counties, 2014
 (Occurrence Data)

Total

County of Occurrence	Age in Years											Unknown
	Total	<15	15	16	17	18	19	20-24	25-29	30-34	35 +	
S CAROLINA	5,714	13	24	61	133	174	247	1,817	1,510	1,008	727	-
CHARLESTON	1,945	2	4	20	37	55	62	584	576	356	249	-
GREENVILLE	2,119	7	10	22	55	69	112	640	499	394	311	-
RICHLAND	1,645	4	10	19	41	50	73	592	435	254	167	-
SPARTANBURG	5	-	-	-	-	-	-	1	-	4	-	-

White

County of Occurrence	Age in Years											Unknown
	Total	<15	15	16	17	18	19	20-24	25-29	30-34	35 +	
S CAROLINA	3,202	6	9	30	72	105	141	1,005	837	569	428	-
CHARLESTON	1,132	-	3	12	19	39	36	328	337	208	150	-
GREENVILLE	1,432	4	5	12	34	43	77	431	340	266	220	-
RICHLAND	637	2	1	6	19	23	28	246	160	94	58	-
SPARTANBURG	1	-	-	-	-	-	-	-	-	1	-	-

Black and Other

County of Occurrence	Age in Years											Unknown
	Total	<15	15	16	17	18	19	20-24	25-29	30-34	35 +	
S CAROLINA	2,508	7	15	31	61	69	106	811	670	439	299	-
CHARLESTON	811	2	1	8	18	16	26	255	238	148	99	-
GREENVILLE	686	3	5	10	21	26	35	209	158	128	91	-
RICHLAND	1,007	2	9	13	22	27	45	346	274	160	109	-
SPARTANBURG	4	-	-	-	-	-	-	1	-	3	-	-

NOTE: Counties not listed had no occurrences

The State Shell

“The Oliva Sayana”

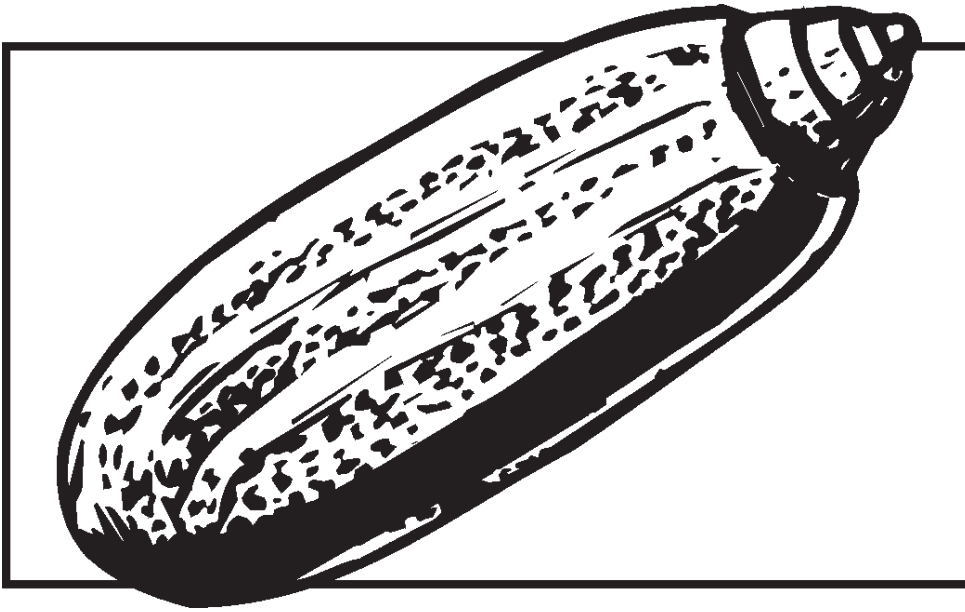

Officially adopted by the General Assembly in 1984

PERINATAL

Figure F-1
 Three-Year Infant Mortality Rates* by County
 South Carolina, 2012-2014
 (Residence Data)

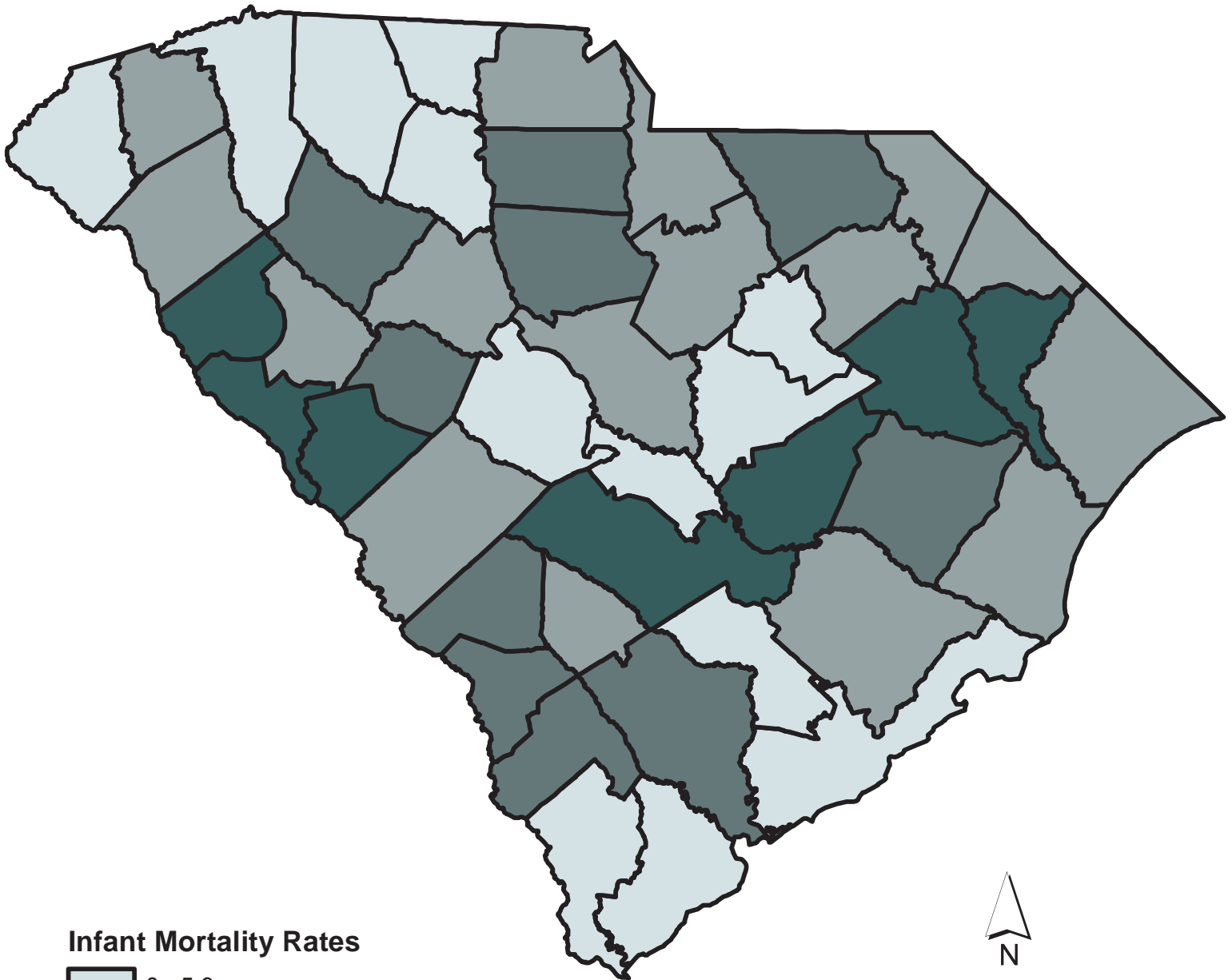

Infant Mortality Rates

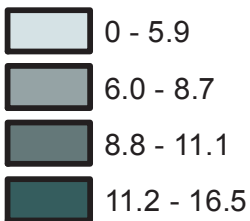

Map Source:
 Bureau of Information Technology, GIS, SC DHEC

Data Source:
 Division of Biostatistics, PHSIS, SC DHEC

*Rates are per 1,000 live births

Table F-1.
 Infant Mortality and Infant Mortality Rates¹ by Race
 South Carolina, 1990-2014
 (Residence Data)

Year	Total		White		Black and Other	
	Number	Rate	Number	Rate	Number	Rate
1990	679	11.6	291	8.2	388	16.9
1991	644	11.2	279	8.1	365	15.9
1992	588	10.5	243	7.2	345	15.5
1993	544	10.1	218	6.7	326	15.4
1994	486	9.4	211	6.6	275	13.8
1995	480	9.4	212	6.7	268	14.1
1996	424	8.3	179	5.5	245	13.0
1997	494	9.5	207	6.3	287	15.4
1998	511	9.5	204	6.0	307	15.5
1999	564	10.3	236	6.8	328	16.4
2000	488	8.7	192	5.5	296	14.2
2001	496	8.9	206	5.8	290	14.5
2002	507	9.3	208	5.9	298	15.4
2003	463	8.3	211	5.9	252	13.0
2004	524	9.3	236	6.4	288	14.7
2005	549	9.5	261	7.0	286	14.2
2006	520	8.4	231	5.8	288	13.0
2007	538	8.5	243	6.0	295	13.3
2008	504	8.0	242	5.9	241	10.8
2009	430	7.1	198	5.0	232	10.9
2010	430	7.4	188	5.0	220	10.8
2011	423	7.4	182	4.9	241	12.1
2012	435	7.6	199	5.4	236	11.8
2013	389	6.9	192	5.2	197	10.0
2014	372	6.5	173	4.6	196	10.0

¹ Rate per 1,000 Live Births

* Includes unknown race

Figure F-2
 Infant Mortality Rates by Race
 South Carolina, 1990-2014
 (Residence Data)

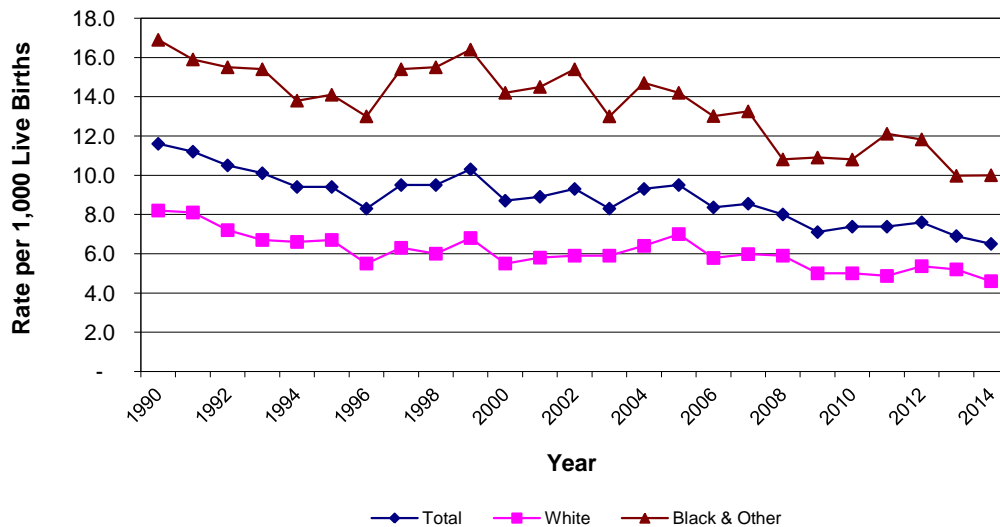

Table F-2.
 Leading Causes of Infant Death by Age at Death
 South Carolina, 2014
 (Residence Data)

Cause of Death	Total	Under 1 Day	1 - 6 Days	7 - 27 Days	28 - 364 Days
TOTAL INFANT DEATHS	372	150	43	53	126
DISORDERS RELATED TO SHORT GESTATION, ETC. (P07).....	71	64	5	1	1
CONGENITAL MALFORMATIONS, ETC. (Q00-Q99).....	56	25	7	12	12
ACCIDENTS (V01-X59,Y85-Y86).....	40	-	-	2	38
SUDDEN INFANT DEATH SYNDROME (R95).....	31	-	-	4	27
NEWBORN AFF BY MATERNAL COMP OF PREG (P01).....	18	17	-	1	-
NEWBORN AFF BY COMP OF PLACENTA, ETC. (P02).....	16	13	3	-	-
NECROTIZING ENTERCOLITIS OF NEWBORN (P77).....	9	-	2	7	-
BACTERIAL SEPSIS OF NEWBORN (P36).....	8	1	4	2	1
DZ OF CIRULATORY SYSTEM (I00-I99).....	6	-	-	-	6
NEONATAL HEMORRHAGE (P50-P52,P54).....	6	1	2	3	-
.....ALL OTHER CAUSES.....	111	29	20	21	41

Figure F-3
 Percent of Infant Deaths by Age at Death
 South Carolina, 2014
 (Residence Data)

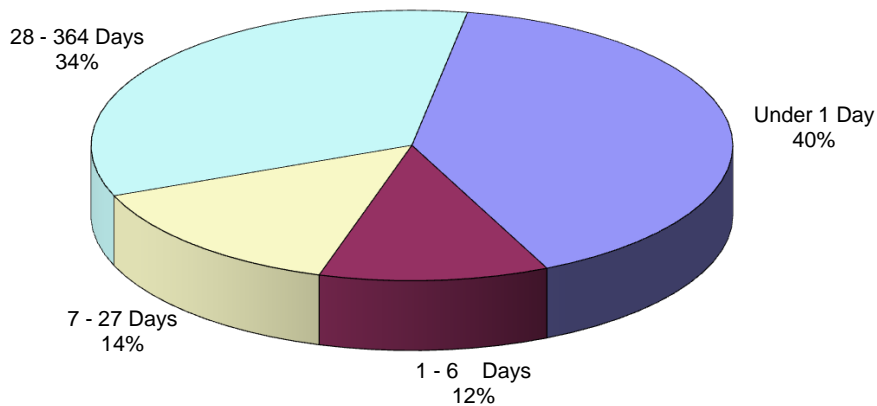

Table F-3.
 Infant Mortality and Infant Mortality Rates¹
 South Carolina and Each County, 2014, 2012-2014, 2009-2011
 (Residence Data)

County of Residence	2014		2012-2014		2009-2011	
	Number	Rate	Number	Rate	Number	Rate
South Carolina	372 *	6.5	1,196 *	7.0	1,283 *	7.3
Abbeville	3	12.1	10	13.2	13	16.2
Aiken	12	6.3	39	7.0	32	5.5
Allendale	2	19.4	3	10.4	3	8.5
Anderson	14	6.2	49	7.3	51 *	7.5
Bamberg	2	13.5	4	8.7	5	9.4
Barnwell	2	7.5	10	11.1	5	5.7
Beaufort	8	3.9	23	3.7	25	3.9
Berkeley	19 *	7.2	57 *	7.3	43 *	5.6
Calhoun	-	0	-	0	3	6.3
Charleston	24	4.8	70	4.9	90 *	6.2
Cherokee	2	2.9	11	5.5	18	8.5
Chester	5	12.9	12	10.0	5	4.1
Chesterfield	4	7.7	16	10.2	29	18.3
Clarendon	5	14.2	15	14.1	4	3.6
Colleton	3	6.7	13	9.7	17 *	11.7
Darlington	3	3.8	18 *	7.6	30 *	12.4
Dillon	6	15.0	11	8.5	9	6.7
Dorchester	9	4.7	27	4.9	27	4.9
Edgefield	4	20.6	8	12.3	3	5.2
Fairfield	2	10.3	7	10.8	6	8.1
Florence	24	13.6	76	14.3	65 *	11.8
Georgetown	1	1.8	13	7.4	17	9.0
Greenville	37	5.8	106	5.7	123 *	6.6
Greenwood	1	1.2	18	6.8	27	9.7
Hampton	3	13.6	7	10.4	2	2.6
Horry	21	6.9	64	7.0	73	7.8
Jasper	1	2.6	4	4.0	6	5.7
Kershaw	6	8.1	17	8.0	11	4.9
Lancaster	10	10.0	23	8.1	21	7.9
Laurens	7	9.5	21	9.5	13	5.2
Lee	-	0	3	5.4	7	11.6
Lexington	16 *	5.0	57 *	5.9	59 *	5.8
McCormick	1	11.5	3	16.5	5	24.3
Marion	6	14.9	15	12.8	23 *	17.1
Marlboro	4	13.2	7	7.7	14	14.8
Newberry	3	6.5	9	6.8	6	4.2
Oconee	1	1.2	11	4.7	10	4.0
Orangeburg	12	12.6	40	12.7	38 *	10.1
Pickens	6	4.6	25	6.9	32	8.9
Richland	34 *	7.1	120 *	8.4	99 *	6.7
Saluda	3	10.8	7	9.3	10 *	13.2
Spartanburg	20	5.6	44	4.1	85	7.6
Sumter	8	5.5	24	5.3	38	8.2
Union	1	3.1	4	4.3	7	7.2
Williamsburg	-	0	10	10.0	14	12.3
York	17	5.8	65	7.4	59	6.7
Unknown	-	0	-	0	1	55.6

* Includes Unknown Race

¹ Rate per 1,000 live births

Note: Rates calculated with 20 or fewer deaths are unreliable and should be used cautiously.

Table F-3A.
 Infant Mortality and Infant Mortality Rates¹ by Race
 South Carolina and Each County, 2014, 2012-2014, 2009-2011
 (Residence Data)
 White

County of Residence	2014		2012-2014		2009-2011	
	Number	Rate	Number	Rate	Number	Rate
South Carolina	173	4.6	559	5.0	568	5.0
Abbeville	1	5.6	5	9.7	5	9.6
Aiken	7	5.6	21	5.7	15	3.9
Allendale	-	0	-	0	-	0
Anderson	7	3.9	31	5.9	24	4.5
Bamberg	-	0	-	0	1	5.8
Barnwell	1	7.8	2	4.9	1	2.4
Beaufort	5	3.4	15	3.4	14	3.0
Berkeley	6	3.1	20	3.5	23	4.2
Calhoun	-	0	-	0	1	3.9
Charleston	8	2.4	29	3.1	33	3.6
Cherokee	-	0	7	4.8	14	8.8
Chester	1	4.9	5	7.8	2	3.0
Chesterfield	3	9.9	11	11.9	13	14.2
Clarendon	3	19.5	5	11.0	1	2.1
Colleton	3	12.0	4	5.6	6	7.8
Darlington	2	5.0	7	5.8	11	9.2
Dillon	2	12.7	2	3.8	3	5.5
Dorchester	6	4.5	13	3.3	13	3.4
Edgefield	2	18.9	3	8.9	-	0
Fairfield	-	0	-	0	4	17.4
Florence	6	7.0	16	6.3	21	7.9
Georgetown	1	3.0	6	6.2	3	2.9
Greenville	24	5.0	70	5.0	57	4.0
Greenwood	-	0	7	4.4	11	6.5
Hampton	1	10.5	3	10.9	-	0
Horry	15	6.2	41	5.7	44	5.9
Jasper	1	4.6	4	7.2	2	3.5
Kershaw	4	7.5	12	7.8	7	4.4
Lancaster	3	4.2	12	6.0	10	5.4
Laurens	5	9.5	15	9.6	7	4.1
Lee	-	0	-	0	1	6.8
Lexington	13	5.1	34	4.4	37	4.5
McCormick	-	0	-	0	-	0
Marion	1	7.8	1	2.8	5	11.5
Marlboro	2	16.5	2	5.7	5	15.2
Newberry	3	10.9	5	6.4	3	3.4
Oconee	1	1.4	9	4.3	9	4.0
Orangeburg	1	3.5	6	6.5	5	4.5
Pickens	6	5.1	24	7.3	26	8.0
Richland	4	2.0	26	4.3	21	3.3
Saluda	2	10.3	4	7.3	6	10.6
Spartanburg	9	3.4	22	2.8	53	6.5
Sumter	2	3.0	7	3.3	13	5.9
Union	1	5.0	3	5.0	4	6.4
Williamsburg	-	0	5	15.0	-	0
York	11	5.3	45	7.1	33	5.1
Unknown	-	0	-	0	1	62.5

¹ Rate per 1,000 live births

Note: Rates calculated with 20 or fewer deaths are unreliable and should be used cautiously.

Table F-3A. (continued)
 Infant Mortality and Infant Mortality Rates¹ by Race
 South Carolina and Each County, 2014, 2012-2014, 2009-2011
 (Residence Data)
 Black & Other

County of Residence	2014		2012-2014		2009-2011	
	Number	Rate	Number	Rate	Number	Rate
South Carolina	196	10.0	626	10.6	693	11.3
Abbeville	2	28.2	5	20.7	8	28.8
Aiken	5	7.8	18	9.8	17	8.9
Allendale	2	24.7	3	12.9	3	10.2
Anderson	7	14.1	18	12.4	25	17.1
Bamberg	2	19.8	4	12.7	4	11.1
Barnwell	1	7.3	8	16.3	4	8.7
Beaufort	3	5.3	8	4.7	11	6.3
Berkeley	12	16.3	36	16.6	18	8.7
Calhoun	-	0	-	0	2	9.1
Charleston	16	9.6	41	8.2	56	10.2
Cherokee	2	10.4	4	7.2	4	7.5
Chester	4	21.7	7	12.4	3	5.4
Chesterfield	1	4.6	5	7.8	16	24.1
Clarendon	2	10.1	10	16.4	3	4.8
Colleton	-	0	9	14.4	10	14.6
Darlington	1	2.5	10	8.5	16	13.1
Dillon	4	16.5	9	11.8	6	7.5
Dorchester	3	5.2	14	8.5	14	8.4
Edgefield	2	23.0	5	16.0	3	10.2
Fairfield	2	17.7	7	16.8	2	3.9
Florence	18	19.9	60	21.7	42	14.7
Georgetown	-	0	7	8.9	14	15.9
Greenville	13	8.6	36	8.1	64	14.5
Greenwood	1	2.9	11	10.4	16	15.1
Hampton	2	16.1	4	10.0	2	4.6
Horry	6	9.8	23	11.9	29	15.3
Jasper	-	0	-	0	4	8.5
Kershaw	2	9.5	5	8.5	4	6.2
Lancaster	7	23.9	11	13.4	11	13.9
Laurens	2	9.6	6	9.2	6	7.6
Lee	-	0	3	7.6	6	13.2
Lexington	2	3.1	20	10.0	19	9.5
McCormick	1	19.2	3	25.9	5	37.0
Marion	5	18.2	14	17.2	17	18.6
Marlboro	2	11.0	5	9.0	9	14.6
Newberry	-	0	4	7.4	3	5.6
Oconee	-	0	2	9.3	1	4.4
Orangeburg	11	16.5	34	15.2	31	11.7
Pickens	-	0	1	3.1	6	17.6
Richland	29	10.4	88	10.6	76	9.0
Saluda	1	11.8	3	14.9	3	15.5
Spartanburg	11	11.6	22	7.9	32	10.6
Sumter	6	7.6	17	7.1	25	10.2
Union	-	0	1	3.0	3	8.6
Williamsburg	-	0	5	7.5	14	16.9
York	6	7.3	20	8.2	26	11.1
Unknown	-	0	-	0	-	0

¹ Rate per 1,000 live births

Note: Rates calculated with 20 or fewer deaths are unreliable and should be used cautiously.

Table F-4.
 Neonatal Mortality and Neonatal Mortality Rates¹
 South Carolina and Each County, 2014, 2012-2014, 2009-2011
 (Residence Data)

County of Residence	2014		2012-2014		2009-2011	
	Number	Rate	Number	Rate	Number	Rate
South Carolina	246 *	4.3	779 *	4.5	780 *	4.4
Abbeville	1	4.0	7	9.2	9	11.2
Aiken	8	4.2	27	4.9	15	2.6
Allendale	2	19.4	3	10.4	2	5.7
Anderson	11	4.8	27	4.0	36 *	5.3
Bamberg	2	13.5	4	8.7	4	7.5
Barnwell	-	0	5	5.6	3	3.4
Beaufort	8	3.9	17	2.8	18	2.8
Berkeley	11 *	4.2	34 *	4.3	23 *	3.0
Calhoun	-	0	-	0	2	4.2
Charleston	18	3.6	50	3.5	45 *	3.1
Cherokee	1	1.4	5	2.5	9	4.3
Chester	4	10.3	8	6.7	3	2.5
Chesterfield	4	7.7	13	8.3	20	12.6
Clarendon	2	5.7	8	7.5	3	2.7
Colleton	2	4.5	8	6.0	11 *	7.6
Darlington	3	3.8	8 *	3.4	17 *	7.0
Dillon	5	12.5	8	6.2	5	3.7
Dorchester	6	3.1	21	3.8	12	2.2
Edgefield	2	10.3	5	7.7	3	5.2
Fairfield	2	10.3	6	9.3	4	5.4
Florence	16	9.1	53	10.0	38 *	6.9
Georgetown	1	1.8	9	5.1	12	6.3
Greenville	21	3.3	71	3.8	69 *	3.7
Greenwood	-	0	14	5.3	20	7.2
Hampton	1	4.5	3	4.4	2	2.6
Horry	14	4.6	40	4.4	46	4.9
Jasper	1	2.6	4	4.0	4	3.8
Kershaw	5	6.7	12	5.6	5	2.2
Lancaster	6	6.0	16	5.6	14	5.3
Laurens	6	8.2	15	6.8	8	3.2
Lee	-	0	1	1.8	4	6.6
Lexington	12 *	3.7	40 *	4.1	32 *	3.1
McCormick	1	11.5	1	5.5	5	24.3
Marion	2	5.0	11	9.4	17 *	12.6
Marlboro	1	3.3	4	4.4	14	14.8
Newberry	3	6.5	7	5.3	3	2.1
Oconee	1	1.2	8	3.5	5	2.0
Orangeburg	9	9.4	25	7.9	23 *	6.1
Pickens	2	1.5	15	4.1	23	6.4
Richland	20	4.2	73 *	5.1	64 *	4.3
Saluda	2	7.2	5	6.6	7 *	9.2
Spartanburg	11	3.1	22	2.1	48	4.3
Sumter	3	2.1	12	2.7	22	4.7
Union	1	3.1	2	2.1	2	2.0
Williamsburg	-	0	6	6.0	11	9.7
York	15	5.2	46	5.2	37	4.2
Unknown	-	0	-	0	1	55.6

* Includes Unknown Race

¹ Rate per 1,000 live births

Note: Rates calculated with 20 or fewer deaths are unreliable and should be used cautiously.

Table F-4A.
 Neonatal Mortality and Neonatal Mortality Rates¹ by Race
 South Carolina and Each County, 2014, 2012-2014, 2009-2011
 (Residence Data)
 White

County of Residence	2014		2012-2014		2009-2011	
	Number	Rate	Number	Rate	Number	Rate
South Carolina	111	2.9	359	3.2	332	2.9
Abbeville	-	0	3	5.8	3	5.7
Aiken	5	4.0	14	3.8	6	1.5
Allendale	-	0	-	0	-	0
Anderson	5	2.8	17	3.2	16	3.0
Bamberg	-	0	-	0	1	5.8
Barnwell	-	0	1	2.4	1	2.4
Beaufort	5	3.4	9	2.0	10	2.1
Berkeley	4	2.1	9	1.6	11	2.0
Calhoun	-	0	-	0	-	0
Charleston	6	1.8	22	2.3	16	1.8
Cherokee	-	0	3	2.1	6	3.8
Chester	1	4.9	3	4.7	1	1.5
Chesterfield	3	9.9	9	9.8	8	8.7
Clarendon	1	6.5	1	2.2	1	2.1
Colleton	2	8.0	2	2.8	4	5.2
Darlington	2	5.0	3	2.5	5	4.2
Dillon	2	12.7	2	3.8	1	1.8
Dorchester	4	3.0	10	2.6	6	1.6
Edgefield	1	9.4	1	3.0	-	0
Fairfield	-	0	-	0	3	13.0
Florence	2	2.3	8	3.1	11	4.1
Georgetown	1	3.0	4	4.1	3	2.9
Greenville	13	2.7	47	3.3	37	2.6
Greenwood	-	0	6	3.8	8	4.7
Hampton	1	10.5	2	7.3	-	0
Horry	9	3.7	28	3.9	29	3.9
Jasper	1	4.6	4	7.2	2	3.5
Kershaw	3	5.6	8	5.2	3	1.9
Lancaster	2	2.8	10	5.0	7	3.8
Laurens	4	7.6	10	6.4	3	1.7
Lee	-	0	-	0	-	0
Lexington	10	3.9	26	3.4	20	2.5
McCormick	-	0	-	0	-	0
Marion	-	0	-	0	1	2.3
Marlboro	-	0	-	0	5	15.2
Newberry	3	10.9	4	5.1	2	2.3
Oconee	1	1.4	6	2.9	4	1.8
Orangeburg	-	0	2	2.2	2	1.8
Pickens	2	1.7	14	4.2	18	5.5
Richland	3	1.5	17	2.8	16	2.5
Saluda	1	5.2	2	3.6	4	7.1
Spartanburg	3	1.1	9	1.1	27	3.3
Sumter	-	0	4	1.9	8	3.7
Union	1	5.0	2	3.3	2	3.2
Williamsburg	-	0	4	12.0	-	0
York	10	4.8	33	5.2	20	3.1
Unknown	-	0	-	0	1	62.5

¹ Rate per 1,000 live births

Note: Rates calculated with 20 or fewer deaths are unreliable and should be used cautiously.

Table F-4A. (continued)
 Neonatal Mortality and Neonatal Mortality Rates¹ by Race
 South Carolina and Each County, 2014, 2012-2014, 2009-2011
 (Residence Data)
 Black & Other

County of Residence	2014		2012-2014		2009-2011	
	Number	Rate	Number	Rate	Number	Rate
South Carolina	133	6.8	410	6.9	428	7.0
Abbeville	1	14.1	4	16.5	6	21.6
Aiken	3	4.7	13	7.1	9	4.7
Allendale	2	24.7	3	12.9	2	6.8
Anderson	6	12.1	10	6.9	18	12.3
Bamberg	2	19.8	4	12.7	3	8.4
Barnwell	-	0	4	8.2	2	4.4
Beaufort	3	5.3	8	4.7	8	4.6
Berkeley	6	8.1	24	11.1	10	4.8
Calhoun	-	0	-	0	2	9.1
Charleston	12	7.2	28	5.6	28	5.1
Cherokee	1	5.2	2	3.6	3	5.7
Chester	3	16.3	5	8.9	2	3.6
Chesterfield	1	4.6	4	6.3	12	18.0
Clarendon	1	5.0	7	11.5	2	3.2
Colleton	-	0	6	9.6	6	8.8
Darlington	1	2.5	4	3.4	9	7.4
Dillon	3	12.3	6	7.9	4	5.0
Dorchester	2	3.4	11	6.7	6	3.6
Edgefield	1	11.5	4	12.8	3	10.2
Fairfield	2	17.7	6	14.4	1	1.9
Florence	14	15.5	45	16.3	25	8.8
Georgetown	-	0	5	6.3	9	10.2
Greenville	8	5.3	24	5.4	31	7.0
Greenwood	-	0	8	7.5	12	11.3
Hampton	-	0	1	2.5	2	4.6
Horry	5	8.2	12	6.2	17	9.0
Jasper	-	0	-	0	2	4.2
Kershaw	2	9.5	4	6.8	2	3.1
Lancaster	4	13.7	6	7.3	7	8.9
Laurens	2	9.6	5	7.6	5	6.3
Lee	-	0	1	2.5	4	8.8
Lexington	1	1.5	11	5.5	10	5.0
McCormick	1	19.2	1	8.6	5	37.0
Marion	2	7.3	11	13.5	15	16.4
Marlboro	1	5.5	4	7.2	9	14.6
Newberry	-	0	3	5.6	1	1.9
Oconee	-	0	2	9.3	1	4.4
Orangeburg	9	13.5	23	10.3	19	7.2
Pickens	-	0	1	3.1	5	14.7
Richland	17	6.1	51	6.1	46	5.5
Saluda	1	11.8	3	14.9	2	10.3
Spartanburg	8	8.4	13	4.7	21	6.9
Sumter	3	3.8	8	3.4	14	5.7
Union	-	0	-	0	-	0
Williamsburg	-	0	2	3.0	11	13.3
York	5	6.1	13	5.3	17	7.3
Unknown	-	0	-	0	-	0

¹ Rate per 1,000 live births

Note: Rates calculated with 20 or fewer deaths are unreliable and should be used cautiously.

Table F-5.
 Postneonatal Mortality and Postneonatal Mortality Rates¹
 South Carolina and Each County, 2014, 2012-2014, 2009-2011
 (Residence Data)

County of Residence	2014		2012-2014		2009-2011	
	Number	Rate	Number	Rate	Number	Rate
South Carolina	126 *	2.2	417 *	2.4	503 *	2.9
Abbeville	2	8.1	3	3.9	4	5.0
Aiken	4	2.1	12	2.2	17	2.9
Allendale	-	0	-	0	1	2.8
Anderson	3	1.3	22	3.3	15	2.2
Bamberg	-	0	-	0	1	1.9
Barnwell	2	7.5	5	5.6	2	2.3
Beaufort	-	0	6	1.0	7	1.1
Berkeley	8	3.0	23	2.9	20	2.6
Calhoun	-	0	-	0	1	2.1
Charleston	6	1.2	20	1.4	45	3.1
Cherokee	1	1.4	6	3.0	9	4.3
Chester	1	2.6	4	3.3	2	1.6
Chesterfield	-	0	3	1.9	9	5.7
Clarendon	3	8.5	7	6.6	1	0.9
Colleton	1	2.2	5	3.7	6	4.1
Darlington	-	0	10	4.2	13	5.4
Dillon	1	2.5	3	2.3	4	3.0
Dorchester	3	1.6	6	1.1	15	2.7
Edgefield	2	10.3	3	4.6	-	0
Fairfield	-	0	1	1.5	2	2.7
Florence	8	4.5	23	4.3	27	4.9
Georgetown	-	0	4	2.3	5	2.6
Greenville	16	2.5	35	1.9	54 *	2.9
Greenwood	1	1.2	4	1.5	7	2.5
Hampton	2	9.1	4	5.9	-	0
Horry	7	2.3	24	2.6	27	2.9
Jasper	-	0	-	0	2	1.9
Kershaw	1	1.3	5	2.3	6	2.7
Lancaster	4	4.0	7	2.5	7	2.6
Laurens	1	1.4	6	2.7	5	2.0
Lee	-	0	2	3.6	3	5.0
Lexington	4	1.2	17	1.8	27 *	2.7
McCormick	-	0	2	11.0	-	0
Marion	4	9.9	4	3.4	6	4.5
Marlboro	3	9.9	3	3.3	-	0
Newberry	-	0	2	1.5	3	2.1
Oconee	-	0	3	1.3	5	2.0
Orangeburg	3	3.1	15	4.7	15	4.0
Pickens	4	3.1	10	2.8	9	2.5
Richland	14 *	2.9	47 *	3.3	35	2.4
Saluda	1	3.6	2	2.7	3	3.9
Spartanburg	9	2.5	22	2.1	37	3.3
Sumter	5	3.4	12	2.7	16	3.4
Union	-	0	2	2.1	5	5.1
Williamsburg	-	0	4	4.0	3	2.6
York	2	0.7	19	2.2	22	2.5
Unknown	-	0	-	0	-	0

* Includes Unknown Race

¹ Rate per 1,000 live births

Note: Rates calculated with 20 or fewer deaths are unreliable and should be used cautiously.

Table F-5A.
 Postneonatal Mortality and Postneonatal Mortality Rates¹ by Race
 South Carolina and Each County, 2014, 2012-2014, 2009-2011
 (Residence Data)
 White

County of Residence	2014		2012-2014		2009-2011	
	Number	Rate	Number	Rate	Number	Rate
South Carolina	62	1.6	200	1.8	236	2.1
Abbeville	1	5.6	2	3.9	2	3.8
Aiken	2	1.6	7	1.9	9	2.3
Allendale	-	0	-	0	-	0
Anderson	2	1.1	14	2.6	8	1.5
Bamberg	-	0	-	0	-	0
Barnwell	1	7.8	1	2.4	-	0
Beaufort	-	0	6	1.3	4	0.9
Berkeley	2	1.0	11	1.9	12	2.2
Calhoun	-	0	-	0	1	3.9
Charleston	2	0.6	7	0.7	17	1.9
Cherokee	-	0	4	2.7	8	5.1
Chester	-	0	2	3.1	1	1.5
Chesterfield	-	0	2	2.2	5	5.5
Clarendon	2	13.0	4	8.8	-	0
Colleton	1	4.0	2	2.8	2	2.6
Darlington	-	0	4	3.3	6	5.0
Dillon	-	0	-	0	2	3.7
Dorchester	2	1.5	3	0.8	7	1.9
Edgefield	1	9.4	2	5.9	-	0
Fairfield	-	0	-	0	1	4.3
Florence	4	4.7	8	3.1	10	3.8
Georgetown	-	0	2	2.1	-	0
Greenville	11	2.3	23	1.6	20	1.4
Greenwood	-	0	1	0.6	3	1.8
Hampton	-	0	1	3.6	-	0
Horry	6	2.5	13	1.8	15	2.0
Jasper	-	0	-	0	-	0
Kershaw	1	1.9	4	2.6	4	2.5
Lancaster	1	1.4	2	1.0	3	1.6
Laurens	1	1.9	5	3.2	4	2.3
Lee	-	0	-	0	1	6.8
Lexington	3	1.2	8	1.0	17	2.1
McCormick	-	0	-	0	-	0
Marion	1	7.8	1	2.8	4	9.2
Marlboro	2	16.5	2	5.7	-	0
Newberry	-	0	1	1.3	1	1.1
Oconee	-	0	3	1.4	5	2.2
Orangeburg	1	3.5	4	4.3	3	2.7
Pickens	4	3.4	10	3.0	8	2.5
Richland	1	0.5	9	1.5	5	0.8
Saluda	1	5.2	2	3.6	2	3.5
Spartanburg	6	2.3	13	1.7	26	3.2
Sumter	2	3.0	3	1.4	5	2.3
Union	-	0	1	1.7	2	3.2
Williamsburg	-	0	1	3.0	-	0
York	1	0.5	12	1.9	13	2.0
Unknown	-	0	-	0	-	0

¹ Rate per 1,000 live births

Note: Rates calculated with 20 or fewer deaths are unreliable and should be used cautiously.

Table F-5A. (continued)
 Postneonatal Mortality and Postneonatal Mortality Rates¹ by Race
 South Carolina and Each County, 2014, 2012-2014, 2009-2011
 (Residence Data)
 Black & Other

County of Residence	2014		2012-2014		2009-2011	
	Number	Rate	Number	Rate	Number	Rate
South Carolina	63	3.2	216	3.7	265	4.3
Abbeville	1	14.1	1	4.1	2	7.2
Aiken	2	3.1	5	2.7	8	4.2
Allendale	-	0	-	0	1	3.4
Anderson	1	2.0	8	5.5	7	4.8
Bamberg	-	0	-	0	1	2.8
Barnwell	1	7.3	4	8.2	2	4.4
Beaufort	-	0	-	0	3	1.7
Berkeley	6	8.1	12	5.5	8	3.9
Calhoun	-	0	-	0	-	0
Charleston	4	2.4	13	2.6	28	5.1
Cherokee	1	5.2	2	3.6	1	1.9
Chester	1	5.4	2	3.6	1	1.8
Chesterfield	-	0	1	1.6	4	6.0
Clarendon	1	5.0	3	4.9	1	1.6
Colleton	-	0	3	4.8	4	5.9
Darlington	-	0	6	5.1	7	5.7
Dillon	1	4.1	3	3.9	2	2.5
Dorchester	1	1.7	3	1.8	8	4.8
Edgefield	1	11.5	1	3.2	-	0
Fairfield	-	0	1	2.4	1	1.9
Florence	4	4.4	15	5.4	17	6.0
Georgetown	-	0	2	2.5	5	5.7
Greenville	5	3.3	12	2.7	33	7.5
Greenwood	1	2.9	3	2.8	4	3.8
Hampton	2	16.1	3	7.5	-	0
Horry	1	1.6	11	5.7	12	6.3
Jasper	-	0	-	0	2	4.2
Kershaw	-	0	1	1.7	2	3.1
Lancaster	3	10.2	5	6.1	4	5.1
Laurens	-	0	1	1.5	1	1.3
Lee	-	0	2	5.1	2	4.4
Lexington	1	1.5	9	4.5	9	4.5
McCormick	-	0	2	17.2	-	0
Marion	3	10.9	3	3.7	2	2.2
Marlboro	1	5.5	1	1.8	-	0
Newberry	-	0	1	1.9	2	3.7
Oconee	-	0	-	0	-	0
Orangeburg	2	3.0	11	4.9	12	4.5
Pickens	-	0	-	0	1	2.9
Richland	12	4.3	37	4.4	30	3.6
Saluda	-	0	-	0	1	5.2
Spartanburg	3	3.2	9	3.2	11	3.6
Sumter	3	3.8	9	3.8	11	4.5
Union	-	0	1	3.0	3	8.6
Williamsburg	-	0	3	4.5	3	3.6
York	1	1.2	7	2.9	9	3.9
Unknown	-	0	-	0	-	0

¹ Rate per 1,000 live births

Note: Rates calculated with 20 or fewer deaths are unreliable and should be used cautiously.

Table F-6.
Fetal Mortality and Fetal Mortality Rates¹ by Race of Mother
South Carolina and Each County, 2014
(Residence Data)

County of Residence	Total		White		Black & Other	
	Number	Rate	Number	Rate	Number	Rate
South Carolina	498 *	8.6	233	6.1	262	13.2
Abbeville	3	12.0	1	5.6	2	27.4
Aiken	15	7.8	6	4.8	9	13.9
Allendale	1	9.6	-	0	1	12.2
Anderson	15	6.6	10	5.6	5	10.0
Bamberg	2	13.3	-	0	2	19.4
Barnwell	2	7.5	1	7.8	1	7.2
Beaufort	16	7.8	9	6.1	7	12.2
Berkeley	18	6.7	8	4.2	10	13.4
Calhoun	3	23.3	2	27.4	1	18.2
Charleston	35	7.0	12	3.6	23	13.7
Cherokee	7	9.9	5	9.8	2	10.3
Chester	1	2.6	-	0	1	5.4
Chesterfield	7	13.3	3	9.8	4	18.0
Clarendon	5	14.0	3	19.1	2	10.0
Colleton	2	4.4	2	7.9	-	0
Darlington	15	18.4	8	19.6	7	17.2
Dillon	2	5.0	1	6.3	1	4.1
Dorchester	22	11.4	9	6.8	13	21.9
Edgefield	1	5.1	-	0	1	11.4
Fairfield	3	15.2	-	0	3	25.9
Florence	18 *	10.1	4	4.6	13	14.2
Georgetown	4	7.1	1	3.0	3	13.1
Greenville	45	7.0	32	6.6	13	8.5
Greenwood	10	11.4	7	13.3	3	8.6
Hampton	2	9.0	-	0	2	15.9
Horry	23 *	7.5	16	6.5	6	9.7
Jasper	4	10.4	1	4.6	3	18.5
Kershaw	5	6.7	3	5.6	2	9.4
Lancaster	8	7.9	5	7.0	3	10.1
Laurens	5	6.7	3	5.6	2	9.5
Lee	4	22.3	-	0	4	31.0
Lexington	27	8.3	16	6.2	11	16.7
McCormick	-	0	-	0	-	0
Marion	7	17.0	2	15.3	5	17.9
Marlboro	1	3.3	-	0	1	5.5
Newberry	8	17.1	2	7.2	6	31.3
Oconee	2	2.5	1	1.4	1	12.3
Orangeburg	12	12.4	2	6.9	10	14.8
Pickens	7	5.4	6	5.1	1	8.6
Richland	45 *	9.3	12	6.0	32	11.4
Saluda	-	0	-	0	-	0
Spartanburg	29	8.0	20	7.6	9	9.4
Sumter	18	12.2	4	5.9	14	17.5
Union	4	12.2	3	14.6	1	8.1
Williamsburg	6	17.2	1	9.2	5	20.9
York	29	9.9	12	5.7	17	20.3
Unknown	-	0	-	0	-	0

¹ Rate calculated per 1,000 deliveries

Note: Rates calculated with 20 or fewer deaths are unreliable and should be used cautiously.

*Includes unknown race

Table F-7.
Fetal Deaths by Age of Mother
South Carolina and Each County, 2014
(Residence Data)

County of Residence	Total Fetal Deaths	Age of Mother (Years)				
		<20	20-34	35-44	45+	Unknown
South Carolina	498 *	40	382	65	1	10
Abbeville	3	-	3	-	-	-
Aiken	15	-	11	4	-	-
Allendale	1	-	1	-	-	-
Anderson	15	-	13	2	-	-
Bamberg	2	-	2	-	-	-
Barnwell	2	-	2	-	-	-
Beaufort	16	3	11	2	-	-
Berkeley	18	-	15	3	-	-
Calhoun	3	-	3	-	-	-
Charleston	35	1	24	6	1	3
Cherokee	7	1	6	-	-	-
Chester	1	-	1	-	-	-
Chesterfield	7	1	6	-	-	-
Clarendon	5	-	5	-	-	-
Colleton	2	-	2	-	-	-
Darlington	15	-	12	3	-	-
Dillon	2	-	2	-	-	-
Dorchester	22	1	15	5	-	1
Edgefield	1	-	1	-	-	-
Fairfield	3	-	2	-	-	1
Florence	18 *	2	16	-	-	-
Georgetown	4	1	3	-	-	-
Greenville	45	6	31	8	-	-
Greenwood	10	2	7	1	-	-
Hampton	2	-	1	1	-	-
Horry	23 *	3	13	7	-	-
Jasper	4	1	3	-	-	-
Kershaw	5	1	2	2	-	-
Lancaster	8	-	8	-	-	-
Laurens	5	-	5	-	-	-
Lee	4	-	2	2	-	-
Lexington	27	3	23	1	-	-
McCormick	-	-	-	-	-	-
Marion	7	1	6	-	-	-
Marlboro	1	-	1	-	-	-
Newberry	8	-	6	1	-	1
Oconee	2	-	2	-	-	-
Orangeburg	12	-	7	3	-	2
Pickens	7	-	5	2	-	-
Richland	45 *	5	35	5	-	-
Saluda	-	-	-	-	-	-
Spartanburg	29	-	27	1	-	1
Sumter	18	4	14	-	-	-
Union	4	2	2	-	-	-
Williamsburg	6	1	4	1	-	-
York	29	1	22	5	-	1
Unknown	-	-	-	-	-	-

* Includes unknown race

Table F-7A.
Fetal Deaths by Age and Race of Mother
South Carolina and Each County, 2014
(Residence Data)
White

County of Residence	Total Fetal Deaths	Age of Mother (Years)				
		<20	20-34	35-44	45+	Unknown
South Carolina	233	17	176	37	1	2
Abbeville	1	-	1	-	-	-
Aiken	6	-	4	2	-	-
Allendale	-	-	-	-	-	-
Anderson	10	-	8	2	-	-
Bamberg	-	-	-	-	-	-
Barnwell	1	-	1	-	-	-
Beaufort	9	1	7	1	-	-
Berkeley	8	-	7	1	-	-
Calhoun	2	-	2	-	-	-
Charleston	12	-	7	4	1	-
Cherokee	5	-	5	-	-	-
Chester	-	-	-	-	-	-
Chesterfield	3	1	2	-	-	-
Clarendon	3	-	3	-	-	-
Colleton	2	-	2	-	-	-
Darlington	8	-	6	2	-	-
Dillon	1	-	1	-	-	-
Dorchester	9	1	6	2	-	-
Edgefield	-	-	-	-	-	-
Fairfield	-	-	-	-	-	-
Florence	4	2	2	-	-	-
Georgetown	1	-	1	-	-	-
Greenville	32	3	22	7	-	-
Greenwood	7	1	5	1	-	-
Hampton	-	-	-	-	-	-
Horry	16	3	8	5	-	-
Jasper	1	-	1	-	-	-
Kershaw	3	-	2	1	-	-
Lancaster	5	-	5	-	-	-
Laurens	3	-	3	-	-	-
Lee	-	-	-	-	-	-
Lexington	16	1	14	1	-	-
McCormick	-	-	-	-	-	-
Marion	2	-	2	-	-	-
Marlboro	-	-	-	-	-	-
Newberry	2	-	1	-	-	1
Oconee	1	-	1	-	-	-
Orangeburg	2	-	1	1	-	-
Pickens	6	-	4	2	-	-
Richland	12	1	9	2	-	-
Saluda	-	-	-	-	-	-
Spartanburg	20	-	18	1	-	1
Sumter	4	1	3	-	-	-
Union	3	1	2	-	-	-
Williamsburg	1	-	1	-	-	-
York	12	1	9	2	-	-
Unknown	-	-	-	-	-	-

Table F-7A. (continued)
 Fetal Deaths by Age and Race of Mother
 South Carolina and Each County, 2014
 (Residence Data)
 Black & Other

County of Residence	Total Fetal Deaths	Age of Mother (Years)				
		<15	15-19	20-24	45+	Unknown
South Carolina	262	23	203	28		8
Abbeville	2	-	2	-	-	-
Aiken	9	-	7	2	-	-
Allendale	1	-	1	-	-	-
Anderson	5	-	5	-	-	-
Bamberg	2	-	2	-	-	-
Barnwell	1	-	1	-	-	-
Beaufort	7	2	4	1	-	-
Berkeley	10	-	8	2	-	-
Calhoun	1	-	1	-	-	-
Charleston	23	1	17	2	-	3
Cherokee	2	1	1	-	-	-
Chester	1	-	1	-	-	-
Chesterfield	4	-	4	-	-	-
Clarendon	2	-	2	-	-	-
Colleton	-	-	-	-	-	-
Darlington	7	-	6	1	-	-
Dillon	1	-	1	-	-	-
Dorchester	13	-	9	3	-	1
Edgefield	1	-	1	-	-	-
Fairfield	3	-	2	-	-	1
Florence	13	-	13	-	-	-
Georgetown	3	1	2	-	-	-
Greenville	13	3	9	1	-	-
Greenwood	3	1	2	-	-	-
Hampton	2	-	1	1	-	-
Horry	6	-	4	2	-	-
Jasper	3	1	2	-	-	-
Kershaw	2	1	-	1	-	-
Lancaster	3	-	3	-	-	-
Laurens	2	-	2	-	-	-
Lee	4	-	2	2	-	-
Lexington	11	2	9	-	-	-
McCormick	-	-	-	-	-	-
Marion	5	1	4	-	-	-
Marlboro	1	-	1	-	-	-
Newberry	6	-	5	1	-	-
Oconee	1	-	1	-	-	-
Orangeburg	10	-	6	2	-	2
Pickens	1	-	1	-	-	-
Richland	32	4	25	3	-	-
Saluda	-	-	-	-	-	-
Spartanburg	9	-	9	-	-	-
Sumter	14	3	11	-	-	-
Union	1	1	-	-	-	-
Williamsburg	5	1	3	1	-	-
York	17	-	13	3	-	1
Unknown	-	-	-	-	-	-

Table F-8.
Perinatal Mortality and Perinatal Mortality Rates¹ by Race
South Carolina and Each County, 2014
(Residence Data)

County of Residence	Total		White		Black & Other	
	Number	Rate	Number	Rate	Number	Rate
South Carolina	744 *	12.8	344	9.0	395	19.8
Abbeville	4	15.9	1	5.6	3	41.1
Aiken	23	12.0	11	8.7	12	18.5
Allendale	3	28.8	-	0	3	36.6
Anderson	26	11.4	15	8.4	11	21.9
Bamberg	4	26.7	-	0	4	38.8
Barnwell	2	7.5	1	7.8	1	7.2
Beaufort	24	11.6	14	9.4	10	17.5
Berkeley	29 *	10.9	12	6.3	16	21.4
Calhoun	3	23.3	2	27.4	1	18.2
Charleston	53	10.6	18	5.4	35	20.8
Cherokee	8	11.3	5	9.8	3	15.4
Chester	5	12.9	1	4.9	4	21.6
Chesterfield	11	20.8	6	19.7	5	22.5
Clarendon	7	19.6	4	25.5	3	14.9
Colleton	4	8.9	4	15.9	-	0
Darlington	18	22.1	10	24.5	8	19.7
Dillon	7	17.4	3	19.0	4	16.4
Dorchester	28	14.5	13	9.8	15	25.3
Edgefield	3	15.4	1	9.4	2	22.7
Fairfield	5	25.3	-	0	5	43.1
Florence	34 *	19.1	6	7.0	27	29.4
Georgetown	5	8.8	2	5.9	3	13.1
Greenville	66	10.3	45	9.3	21	13.7
Greenwood	10	11.4	7	13.3	3	8.6
Hampton	3	13.5	1	10.5	2	15.9
Horry	37 *	12.0	25	10.2	11	17.8
Jasper	5	13.1	2	9.1	3	18.5
Kershaw	10	13.4	6	11.2	4	18.9
Lancaster	14	13.8	7	9.8	7	23.6
Laurens	11	14.8	7	13.2	4	19.0
Lee	4	22.3	-	0	4	31.0
Lexington	39 *	12.1	26	10.1	12	18.2
McCormick	1	11.5	-	0	1	19.2
Marion	9	21.9	2	15.3	7	25.0
Marlboro	2	6.6	-	0	2	11.0
Newberry	11	23.5	5	18.1	6	31.3
Oconee	3	3.7	2	2.8	1	12.3
Orangeburg	21	21.8	2	6.9	19	28.1
Pickens	9	6.9	8	6.7	1	8.6
Richland	65 *	13.5	15	7.5	49	17.4
Saluda	2	7.2	1	5.2	1	11.8
Spartanburg	40	11.1	23	8.7	17	17.8
Sumter	21	14.2	4	5.9	17	21.2
Union	5	15.2	4	19.5	1	8.1
Williamsburg	6	17.2	1	9.2	5	20.9
York	44	15.0	22	10.5	22	26.3
Unknown	-	0	-	0	-	0

¹ Rate per 1,000 deliveries

* Includes unknown race

Table F-9
 Causes of Maternal Death¹ by Age Group of Mother
 South Carolina, 2014
 (Residence Data)

Cause of Death	Age Group								
	Total	<15 Years	15-19 Years	20-24 Years	25-29 Years	30-34 Years	35-39 Years	40-44 Years	45+ Years
Maternal causes (A34,O00-O95,O98-O99)	19	-	1	3	2	6	4	3	-
I. Pregnancy with Abortive Outcome (O00-O07)	1	-	-	-	-	-	1	-	-
1. Ectopic Pregnancy (O00)	1	-	-	-	-	-	1	-	-
2. Spontaneous Abortion (O03)	-	-	-	-	-	-	-	-	-
3. Medical Abortion (O04)	-	-	-	-	-	-	-	-	-
4. Other Abortion (O05)	-	-	-	-	-	-	-	-	-
5. Other and Unspecified Pregnancy With Abortive Outcome (O01, O02, O06-O07)	-	-	-	-	-	-	-	-	-
II. Direct Obstetric Causes (A34,O10-O92)	11	-	1	1	2	4	1	2	-
1. Eclampsia and Pre-Eclampsia (O11, O13-O16)	4	-	-	-	-	1	1	2	-
2. Hemorrhage of Pregnancy and Childbirth and Placenta Previa (O20,O44-O46,O67,O72)	-	-	-	-	-	-	-	-	-
3. Complications Predominantly Related to Puerperium (A34,O85-O92)	1	-	-	-	1	-	-	-	-
Obstetrical Tetanus (A34)	-	-	-	-	-	-	-	-	-
Obstetric Embolism (O88)	-	-	-	-	-	-	-	-	-
Other Complications Predominantly Related to Puerperium (O85-O87,O89-O92)	1	-	-	-	1	-	-	-	-
4. All Other Direct Obstetric Causes (O10, O12,O21-O43, O47-O66, O68-O71, O73-O75)	6	-	1	1	1	3	-	-	-
III. Obstetric Death of Unspecified Cause (O95)	-	-	-	-	-	-	-	-	-
IV. Indirect Obstetric Deaths (O98-O99)	7	-	-	2	-	2	2	1	-
Maternal causes more than 42 days after delivery or termination of pregnancy (O96-O97)	5	-	-	1	2	-	1	1	-
I. Death from any obstetric cause occurring more than 42 days but less than one year after delivery (O96)	3	-	-	-	1	-	1	1	-
II. Death from sequelae of direct obstetric causes (O97)	2	-	-	1	1	-	-	-	-

¹Classified and Coded According to ICD-10

Table F-9A
 Causes of Maternal Death¹ by Race and Age Group of Mother
 South Carolina, 2014
 (Residence Data)

Cause of Death	White									Black and Other								
	Total	<15	15-19	20-24	25-29	30-34	35-39	40-44	45+	Total	<15	15-19	20-24	25-29	30-34	35-39	40-44	45 +
		Years	Years	Years	Years	Years	Years	Years	Years		Years	Years	Years	Years	Years	Years	Years	Years
Maternal causes (A34, O00-O95, O98-O99)	5	-	-	-	1	2	2	-	-	14	-	1	3	1	4	2	3	-
I. Pregnancy with Abortive Outcome (O00-O07)	-	-	-	-	-	-	-	-	-	1	-	-	-	-	-	1	-	-
1. Ectopic Pregnancy (O00)	-	-	-	-	-	-	-	-	-	1	-	-	-	-	-	1	-	-
2. Spontaneous Abortion (O03)	-	-	-	-	-	-	-	-	-	-	-	-	-	-	-	-	-	-
3. Medical Abortion (O04)	-	-	-	-	-	-	-	-	-	-	-	-	-	-	-	-	-	-
4. Other Abortion (O05)	-	-	-	-	-	-	-	-	-	-	-	-	-	-	-	-	-	-
5. Other and Unspecified Pregnancy With Abortive Outcome (O01, O02, O06-O07)	-	-	-	-	-	-	-	-	-	-	-	-	-	-	-	-	-	-
II. Direct Obstetric Causes (A34, O10-O92)	4	-	-	-	1	2	1	-	-	7	-	1	1	1	2	-	2	-
1. Eclampsia and Pre-Eclampsia (O11, O13-O16)	1	-	-	-	-	-	1	-	-	3	-	-	-	-	1	-	2	-
2. Hemorrhage of Pregnancy and Childbirth and Placenta Previa (O20, O44-O46, O67,O72)	-	-	-	-	-	-	-	-	-	-	-	-	-	-	-	-	-	-
3. Complications Predominantly Related to Puerperium (A34, O85-O92)	-	-	-	-	-	-	-	-	-	1	-	-	-	1	-	-	-	-
Obstetrical Tetanus (A34)	-	-	-	-	-	-	-	-	-	-	-	-	-	-	-	-	-	-
Obstetric Embolism (O88)	-	-	-	-	-	-	-	-	-	-	-	-	-	-	-	-	-	-
Other Complications Predominantly Related to Puerperium (O85-O87, O89-O92)	-	-	-	-	-	-	-	-	-	1	-	-	-	1	-	-	-	-
4. All Other Direct Obstetric Causes (O10, O12, O21-O43, O47-O66, O68-O71, O73-O75)	3	-	-	-	1	2	-	-	-	3	-	1	1	-	1	-	-	-
III. Obstetric Death of Unspecified Cause (O95)	-	-	-	-	-	-	-	-	-	-	-	-	-	-	-	-	-	-
IV. Indirect Obstetric Deaths (O98-O99)	1	-	-	-	-	-	1	-	-	6	-	-	2	-	2	1	1	-
Maternal causes more than 42 days after delivery or termination of pregnancy (O96-O97)	1	-	-	-	-	-	-	1	-	4	-	-	1	2	-	1	-	-
I. Death from any obstetric cause occurring more than 42 days but less than one year after delivery (O96)	1	-	-	-	-	-	-	1	-	2	-	-	-	1	-	1	-	-
II. Death from sequelae of direct obstetric causes (O97)	-	-	-	-	-	-	-	-	-	2	-	-	1	1	-	-	-	-

¹Classified and Coded According to ICD-10

The State Flower

“The Yellow Jasmine”



Officially adopted by the General Assembly in 1924

DEATH

Figure G-1
Death Rates* by County
South Carolina, 2014
(Residence Data)

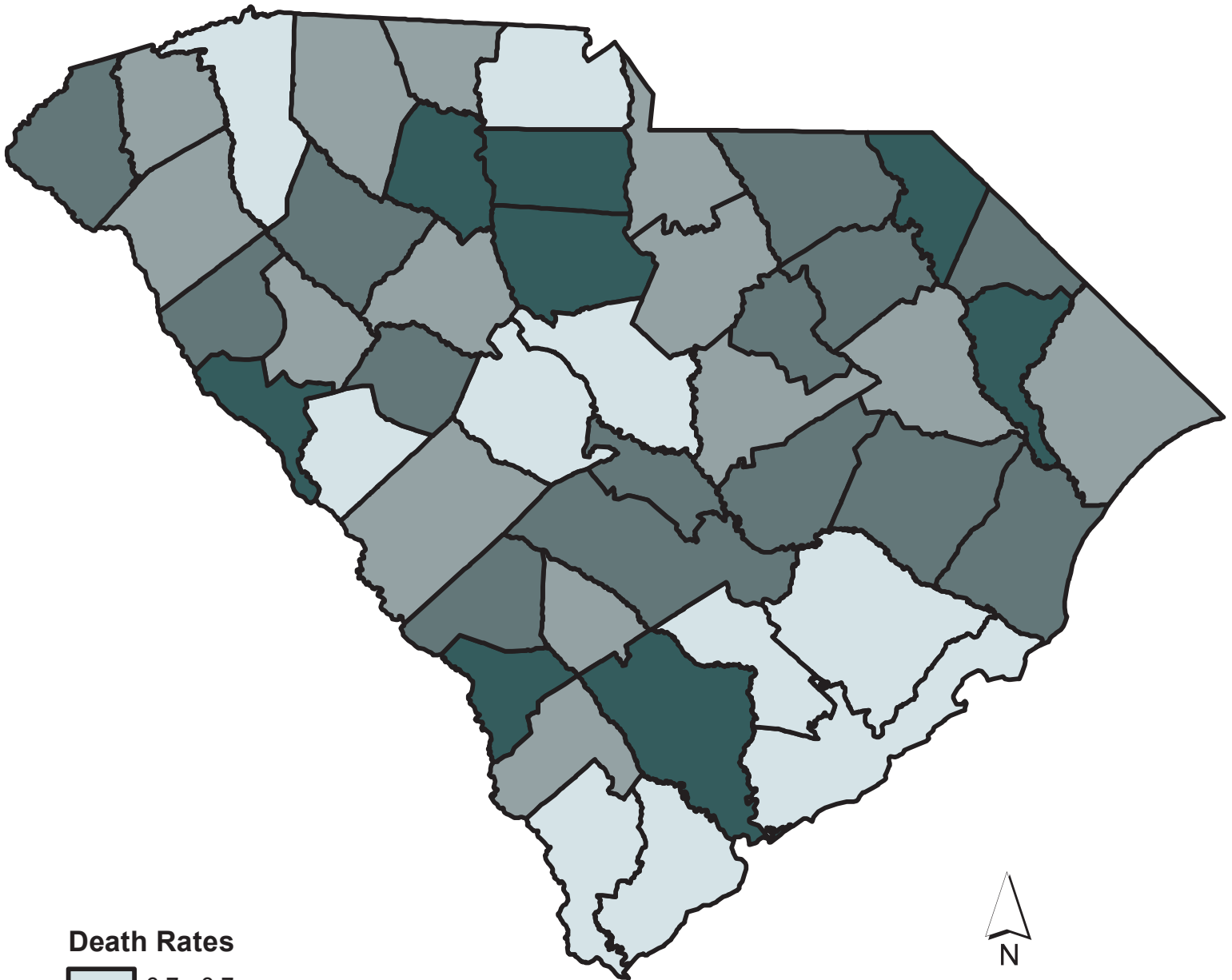

Death Rates

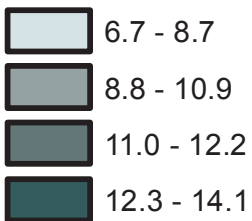

Map Source:
Bureau of Information Technology, GIS, SC DHEC

Data Source:
Division of Biostatistics, PHSIS, SC DHEC

*Rates calculated per 1,000 population

Table G-1.
Deaths and Death Rates¹ by Race
South Carolina, 1990-2014
(Residence Data)

Year	Total		White		Black & Other	
	Number	Rate	Number	Rate	Number	Rate
1990	29,621 *	8.5	20,192	8.4	9,427	8.8
1991	29,851 *	8.4	20,364	8.3	9,482	8.6
1992	30,565 *	8.5	20,945	8.4	9,617	8.6
1993	31,943 *	8.8	21,939	8.7	10,002	8.9
1994	32,223 *	8.8	22,295	8.8	9,927	8.8
1995	33,500 *	9.1	23,342	9.2	10,152	9.0
1996	34,035 *	9.2	23,585	9.2	10,448	9.2
1997	33,659 *	9.0	23,362	9.0	10,276	8.8
1998	34,781 *	9.1	24,428	9.2	10,333	8.7
1999	35,972 *	9.3	25,432	9.5	10,523	8.8
2000	36,816 *	9.2	26,013	9.5	10,785	8.5
2001	36,576 *	9.2	25,781	9.2	10,782	8.5
2002	37,679 *	9.2	26,740	9.5	10,924	8.4
2003	37,920 *	9.1	27,043	9.6	10,865	8.2
2004	37,152 *	8.8	26,353	9.1	10,783	8.2
2005	38,585 *	9.1	27,755	9.5	10,810	8.2
2006	38,723 *	9.0	27,662	9.3	11,030	8.2
2007	39,418 *	8.9	28,233	9.3	11,126	8.2
2008	40,197 *	9.0	29,015	9.3	10,965	8.0
2009	40,242 *	8.8	29,080	9.2	10,880	7.8
2010	41,489 *	9.0	30,187	9.4	10,905	7.6
2011	41,949 *	9.0	30,709	9.5	10,920	7.6
2012	42,879 *	9.1	31,580	9.7	11,221	7.7
2013	44,415	9.3	32,793	9.9	11,572	7.9
2014	45,401	9.4	33,641	10.1	11,731	7.9

¹ Rates per 1,000 population

* Includes unknown race

Figure G-2
Death Rates by Race
South Carolina, 1990-2014
(Residence Data)

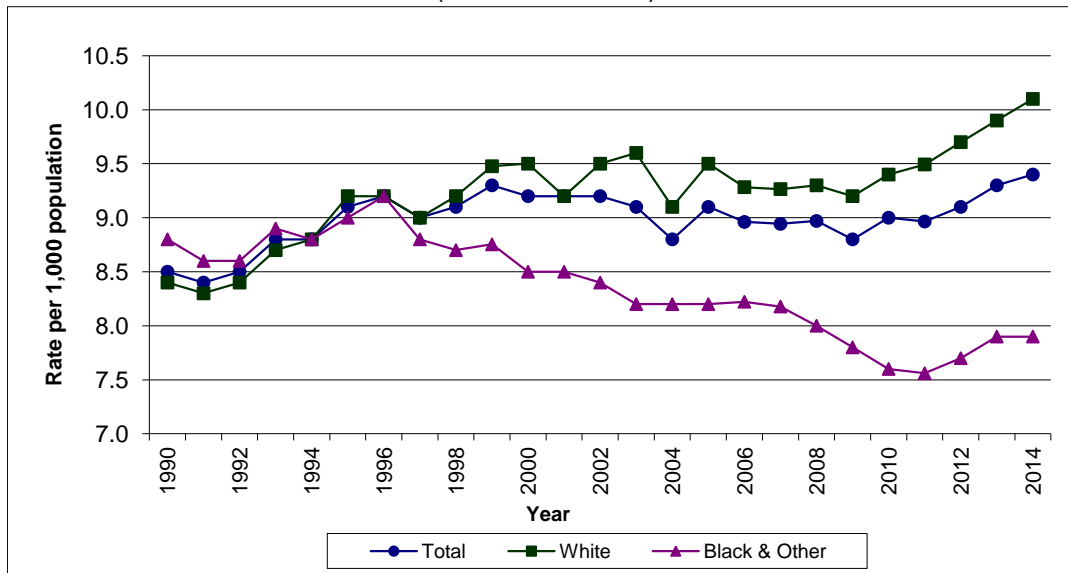

Table G-2.
Mortality from Ten Leading Causes of Death by Race
South Carolina, 2014
(Residence Data)

Cause of Death (ICD-10 Code)	Total		White		Black and Other	
	Number	Percent	Number	Percent	Number	Percent
All Causes, All Ages	45,401 *	100.0	33,641	100.0	11,731	100.0
Ten Leading Causes, All Ages	32,958 *	72.6	24,613	73.2	8,329	71.0
Disease Of Heart (I00-I09,I11,I13,I20-I51)	9,924 *	21.9	7,280	21.6	2,641	22.5
Malignant Neoplasms (C00-C97)	9,912 *	21.8	7,347	21.8	2,561	21.8
Chronic Lower Respiratory Disease (J40-J47)	2,710 *	6.0	2,363	7.0	346	2.9
Accidents (V01-X59,Y85-Y86)	2,451 *	5.4	1,912	5.7	534	4.6
Cerebrovascular Disease (I60-I69)	2,385 *	5.3	1,622	4.8	762	6.5
Alzheimers (G30)	1,935 *	4.3	1,612	4.8	322	2.7
Diabetes Mellitus (E10-E14)	1,234	2.7	756	2.2	478	4.1
Nephritis And Nephrotic Syn And Nephrosis (N00-N07,N17-N19,N25-N27)	836	1.8	498	1.5	338	2.9
Septicemia (A40-A41)	811	1.8	544	1.6	267	2.3
Suicide (X60-X84,Y87.0)	760 *	1.7	679	2.0	80	0.7
All Other Causes	12,443 *	27.4	9,028	26.8	3,402	29.0

* Includes unknown race

Figure G-3.
Percent Distribution for the
Ten Leading Causes of Death by Gender
South Carolina, 2014
(Residence Data)

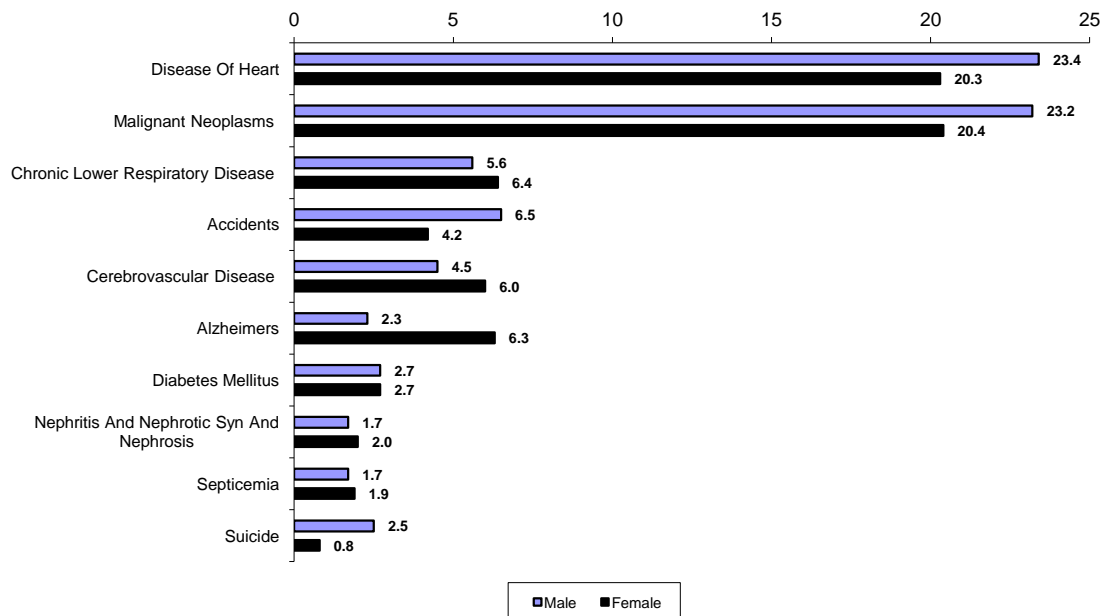

Table G-2A.
Mortality from Ten Leading Causes of Death by Race and Gender
South Carolina, 2014
(Residence Data)

MALES						
Cause of Death (ICD-10 Code)	Total		White		Black & Other	
	Number	Percent	Number	Percent	Number	Percent
All Causes	23,256 *	100.0	17,204	100.0	6,037	100.0
Ten Leading Causes, All Ages	17,312 *	74.4	13,000	75.6	4,301	71.2
Disease Of Heart (I00-I09,I11,I13,I20-I51)	5,438 *	23.4	4,064	23.6	1,372	22.7
Malignant Neoplasms (C00-C97)	5,397 *	23.2	4,005	23.3	1,389	23.0
Accidents (V01-X59,Y85-Y86)	1,522 *	6.5	1,134	6.6	384	6.4
Chronic Lower Respiratory Disease (J40-J47)	1,298 *	5.6	1,110	6.5	187	3.1
Cerebrovascular Disease (I60-I69)	1,050	4.5	696	4.0	354	5.9
Diabetes Mellitus (E10-E14)	637	2.7	412	2.4	225	3.7
Suicide (X60-X84,Y87.0)	583 *	2.5	510	3.0	72	1.2
Alzheimers (G30)	544	2.3	462	2.7	82	1.4
Chronic Liver Disease And Cirrhosis (K70,K73-K74)	441	1.9	361	2.1	80	1.3
Nephritis And Nephrotic Syn And Nephrosis (N00-N07,N17-N19,N25-N27)	402	1.7	246	1.4	156	2.6
All Other Causes	5,944 *	25.6	4,204	24.4	1,736	28.8

FEMALES						
Cause of Death (ICD-10 Code)	Total		White		Black & Other	
	Number	Percent	Number	Percent	Number	Percent
All Causes	22,145 *	100.0	16,437	100.0	5,694	100.0
Ten Leading Causes, All Ages	15,911 *	71.8	11,843	72.1	4,063	71.4
Malignant Neoplasms (C00-C97)	4,515 *	20.4	3,342	20.3	1,172	20.6
Disease Of Heart (I00-I09,I11,I13,I20-I51)	4,486 *	20.3	3,216	19.6	1,269	22.3
Chronic Lower Respiratory Disease (J40-J47)	1,412	6.4	1,253	7.6	159	2.8
Alzheimers (G30)	1,391 *	6.3	1,150	7.0	240	4.2
Cerebrovascular Disease (I60-I69)	1,335 *	6.0	926	5.6	408	7.2
Accidents (V01-X59,Y85-Y86)	929 *	4.2	778	4.7	150	2.6
Diabetes Mellitus (E10-E14)	597	2.7	344	2.1	253	4.4
Nephritis And Nephrotic Syn And Nephrosis (N00-N07,N17-N19,N25-N27)	434	2.0	252	1.5	182	3.2
Septicemia (A40-A41)	414	1.9	283	1.7	131	2.3
Pneumonia And Influenza (J09-J18)	398	1.8	299	1.8	99	1.7
All Other Causes	6,234 *	28.2	4,594	27.9	1,631	28.6

* Includes unknown race

Table G-3.
Mortality from Five Leading Causes of Death in Specified Age Groups by Race
South Carolina, 2014
(Residence Data)

	Total		White		Black and Other	
	Number	Percent	Number	Percent	Number	Percent
Under 1 Year						
All Causes	372 *	100.0	173	100.0	196	100.0
Disorders Related To Short Gestation, Etc. (P07)	71 *	19.1	23	13.3	47	24.0
Congenital Malformations, Etc. (Q00-Q99)	56	15.1	37	21.4	19	9.7
Accidents (V01-X59,Y85-Y86)	40 *	10.8	24	13.9	15	7.7
Sudden Infant Death Syndrome (R95)	31	8.3	13	7.5	18	9.2
Newborn Aff By Maternal Comp Of Preg (P01)	18	4.8	5	2.9	13	6.6
All Other Causes	156 *	41.9	71	41.0	84	42.9
1 - 4 Years						
All Causes	78	100.0	40	100.0	38	100.0
Accidents (V01-X59,Y85-Y86)	28	35.9	16	40.0	12	31.6
Homicide (X85-Y09,Y87.1)	10	12.8	5	12.5	5	13.2
Malignant Neoplasms (C00-C97)	4	5.1	1	2.5	3	7.9
Disease Of Heart (I00-I09,I11,I13,I20-I51)	2	2.6	0	0.0	2	5.3
Cerebrovascular Disease (I60-I69)	2	2.6	1	2.5	1	2.6
Congenital Malform., Deform., Chromosomal Abn.(Q00-Q99)	2	2.6	0	0.0	2	5.3
Complication Of Medical And Surgical Care (Y40-Y84,Y88)	2	2.6	1	2.5	1	2.6
All Other Causes	28	35.9	16	40.0	12	31.6
5 - 14 Years						
All Causes	86 *	100.0	51	100.0	33	100.0
Accidents (V01-X59,Y85-Y86)	26 *	30.2	19	37.3	6	18.2
Malignant Neoplasms (C00-C97)	13 *	15.1	7	13.7	5	15.2
Suicide (X60-X84,Y87.0)	9	10.5	9	17.6	0	0.0
Homicide (X85-Y09,Y87.1)	7	8.1	5	9.8	2	6.1
Disease Of Heart (I00-I09,I11,I13,I20-I51)	6	7.0	1	2.0	5	15.2
All Other Causes	25	29.1	10	19.6	15	45.5
15 - 24 Years						
All Causes	566	100.0	349	100.0	217	100.0
Accidents (V01-X59,Y85-Y86)	245	43.3	180	51.6	65	30.0
Homicide (X85-Y09,Y87.1)	102	18.0	23	6.6	79	36.4
Suicide (X60-X84,Y87.0)	85	15.0	71	20.3	14	6.5
Disease Of Heart (I00-I09,I11,I13,I20-I51)	26	4.6	11	3.2	15	6.9
Malignant Neoplasms (C00-C97)	22	3.9	19	5.4	3	1.4
All Other Causes	86	15.2	45	12.9	41	18.9
25 - 44 Years						
All Causes	2,207 *	100.0	1,402	100.0	803	100.0
Accidents (V01-X59,Y85-Y86)	584 *	26.5	452	32.2	131	16.3
Disease Of Heart (I00-I09,I11,I13,I20-I51)	340	15.4	191	13.6	149	18.6
Suicide (X60-X84,Y87.0)	237	10.7	193	13.8	44	5.5
Malignant Neoplasms (C00-C97)	229	10.4	155	11.1	74	9.2
Homicide (X85-Y09,Y87.1)	144	6.5	47	3.4	97	12.1
All Other Causes	673 *	30.5	364	26.0	308	38.4
45 - 64 Years						
All Causes	10,323 *	100.0	6,827	100.0	3,485	100.0
Malignant Neoplasms (C00-C97)	2,957 *	28.6	1,972	28.9	983	28.2
Disease Of Heart (I00-I09,I11,I13,I20-I51)	2,267 *	22.0	1,439	21.1	827	23.7
Accidents (V01-X59,Y85-Y86)	756 *	7.3	587	8.6	168	4.8
Chronic Lower Respiratory Disease (J40-J47)	463 *	4.5	366	5.4	96	2.8
Chronic Liver Disease And Cirrhosis (K70,K73-K74)	400 *	3.9	318	4.7	81	2.3
All Other Causes	3,480 *	33.7	2,145	31.4	1,330	38.2
65 - 74 Years						
All Causes	9,339 *	100.0	6,869	100.0	2,468	100.0
Malignant Neoplasms (C00-C97)	2,948	31.6	2,233	32.5	715	29.0
Disease Of Heart (I00-I09,I11,I13,I20-I51)	1,972 *	21.1	1,399	20.4	571	23.1
Chronic Lower Respiratory Disease (J40-J47)	768	8.2	667	9.7	101	4.1
Cerebrovascular Disease (I60-I69)	434	4.6	265	3.9	169	6.8
Diabetes Mellitus (E10-E14)	321	3.4	200	2.9	121	4.9
All Other Causes	2,896	31.0	2,105	30.6	791	32.1
75 Years & Over						
All Causes	22,428 *	100.0	17,930	100.0	4,489	100.0
Disease Of Heart (I00-I09,I11,I13,I20-I51)	5,306	23.7	4,237	23.6	1,069	23.8
Malignant Neoplasms (C00-C97)	3,738 *	16.7	2,959	16.5	778	17.3
Alzheimers (G30)	1,782 *	7.9	1,487	8.3	294	6.5
Cerebrovascular Disease (I60-I69)	1,484 *	6.6	1,118	6.2	365	8.1
Chronic Lower Respiratory Disease (J40-J47)	1,451	6.5	1,310	7.3	141	3.1
All Other Causes	8,667 *	38.6	6,819	38.0	1,842	41.0

Table G-3A.
Mortality from Five Leading Causes of Death in Specified Age Groups by Race and Gender
South Carolina, 2014
(Residence Data)

Males

	Total		White		Black and Other	
	Number	Percent	Number	Percent	Number	Percent
Under 1 Year						
All Causes	229	100.0	110	100.0	119	100.0
Disorders Related To Short Gestation, Etc. (P07)	39	17.0	15	13.6	24	20.2
Congenital Malformations, Etc. (Q00-Q99)	37	16.2	21	19.1	16	13.4
Accidents (V01-X59,Y85-Y86)	30	13.1	19	17.3	11	9.2
Sudden Infant Death Syndrome (R95)	18	7.9	6	5.5	12	10.1
Newborn Aff By Maternal Comp Of Preg (P01)	13	5.7	4	3.6	9	7.6
All Other Causes	92	40.2	45	40.9	47	39.5
1 - 4 Years						
All Causes	44	100.0	20	100.0	24	100.0
Accidents (V01-X59,Y85-Y86)	14	31.8	6	30.0	8	33.3
Homicide (X85-Y09,Y87.1)	7	15.9	4	20.0	3	12.5
Malignant Neoplasms (C00-C97)	2	4.5	1	5.0	1	4.2
All Other Causes	21	47.7	9	45.0	12	50.0
5 - 14 Years						
All Causes	61 *	100.0	37	100.0	22	100.0
Accidents (V01-X59,Y85-Y86)	19 *	31.1	14	37.8	4	18.2
Malignant Neoplasms (C00-C97)	9 *	14.8	5	13.5	3	13.6
Suicide (X60-X84,Y87.0)	8	13.1	8	21.6	0	0.0
Disease Of Heart (I00-I09,I11,I13,I20-I51)	5	8.2	1	2.7	4	18.2
Homicide (X85-Y09,Y87.1)	4	6.6	3	8.1	1	4.5
All Other Causes	16	26.2	6	16.2	10	45.5
15 - 24 Years						
All Causes	404	100.0	244	100.0	160	100.0
Accidents (V01-X59,Y85-Y86)	176	43.6	124	50.8	52	32.5
Homicide (X85-Y09,Y87.1)	83	20.5	17	7.0	66	41.3
Suicide (X60-X84,Y87.0)	73	18.1	60	24.6	13	8.1
Malignant Neoplasms (C00-C97)	16	4.0	13	5.3	3	1.9
Disease Of Heart (I00-I09,I11,I13,I20-I51)	13	3.2	4	1.6	9	5.6
All Other Causes	43	10.6	26	10.7	17	10.6
25 - 44 Years						
All Causes	1381 *	100.0	872	100.0	507	100.0
Accidents (V01-X59,Y85-Y86)	392 *	28.4	295	33.8	96	18.9
Disease Of Heart (I00-I09,I11,I13,I20-I51)	221	16.0	134	15.4	87	17.2
Suicide (X60-X84,Y87.0)	180	13.0	141	16.2	39	7.7
Homicide (X85-Y09,Y87.1)	120	8.7	32	3.7	88	17.4
Malignant Neoplasms (C00-C97)	103	7.5	72	8.3	31	6.1
All Other Causes	365 *	26.4	198	22.7	166	32.7
45 - 64 Years						
All Causes	6,152 *	100.0	4,085	100.0	2,062	100.0
Malignant Neoplasms (C00-C97)	1,632 *	26.5	1,073	26.3	558	27.1
Disease Of Heart (I00-I09,I11,I13,I20-I51)	1518	24.7	1,014	24.8	504	24.4
Accidents (V01-X59,Y85-Y86)	484 *	7.9	353	8.6	130	6.3
Chronic Liver Disease And Cirrhosis (K70,K73-K74)	260	4.2	201	4.9	59	2.9
Cerebrovascular Disease (I60-I69)	222	3.6	114	2.8	108	5.2
All Other Causes	2036 *	33.1	1330	32.6	703	34.1
65 - 74 Years						
All Causes	5,431 *	100.0	4,028	100.0	1,401	100.0
Malignant Neoplasms (C00-C97)	1,680	30.9	1,279	31.8	401	28.6
Disease Of Heart (I00-I09,I11,I13,I20-I51)	1304 *	24.0	948	23.5	354	25.3
Chronic Lower Respiratory Disease (J40-J47)	410	7.5	345	8.6	65	4.6
Cerebrovascular Disease (I60-I69)	245	4.5	157	3.9	88	6.3
Diabetes Mellitus (E10-E14)	182	3.4	119	3.0	63	4.5
All Other Causes	1610	29.6	1180	29.3	430	30.7
75 Years & Over						
All Causes	9553 *	100.0	7808	100.0	1741	100.0
Disease Of Heart (I00-I09,I11,I13,I20-I51)	2371	24.8	1961	25.1	410	23.5
Malignant Neoplasms (C00-C97)	1954 *	20.5	1561	20.0	392	22.5
Chronic Lower Respiratory Disease (J40-J47)	658	6.9	588	7.5	70	4.0
Cerebrovascular Disease (I60-I69)	541	5.7	406	5.2	135	7.8
Alzheimers (G30)	487	5.1	414	5.3	73	4.2
All Other Causes	3542 *	37.1	2878	36.9	661	38.0

Table G-3A.
Mortality from Five Leading Causes of Death in Specified Age Groups by Race and Gender
South Carolina, 2014
(Residence Data)
Females

	Total		White		Black and Other	
	Number	Percent	Number	Percent	Number	Percent
Under 1 Year						
All Causes	143 *	100.0	63	100.0	77	100.0
Disorders Related To Short Gestation, Etc. (P07)	32 *	22.4	8	12.7	23	29.9
Congenital Malformations, Etc. (Q00-Q99)	19	13.3	16	25.4	3	3.9
Sudden Infant Death Syndrome (R95)	13	9.1	7	11.1	6	7.8
Newborn Aff By Comp Of Placenta, Etc. (P02)	10	7.0	2	3.2	8	10.4
Accidents (V01-X59,Y85-Y86)	10 *	7.0	5	7.9	4	5.2
All Other Causes	59 *	41.3	25	39.7	33	42.9
1 - 4 Years						
All Causes	34	100.0	20	100.0	14	100.0
Accidents (V01-X59,Y85-Y86)	14	41.2	10	50.0	4	28.6
Homicide (X85-Y09,Y87.1)	3	8.8	1	5.0	2	14.3
Malignant Neoplasms (C00-C97)	2	5.9	0	0.0	2	14.3
All Other Causes	15	44.1	9	45.0	6	42.9
5 - 14 Years						
All Causes	25	100.0	14	100.0	11	100.0
Accidents (V01-X59,Y85-Y86)	7	28.0	5	35.7	2	18.2
Malignant Neoplasms (C00-C97)	4	16.0	2	14.3	2	18.2
Homicide (X85-Y09,Y87.1)	3	12.0	2	14.3	1	9.1
Benign Neoplasms (D00-D48)	2	8.0	1	7.1	1	9.1
Anemia (D50-D64)	2	8.0	0	0.0	2	18.2
All Other Causes	7	28.0	4	28.6	3	27.3
15 - 24 Years						
All Causes	162	100.0	105	100.0	57	100.0
Accidents (V01-X59,Y85-Y86)	69	42.6	56	53.3	13	22.8
Homicide (X85-Y09,Y87.1)	19	11.7	6	5.7	13	22.8
Disease Of Heart (I00-I09,I11,I13,I20-I51)	13	8.0	7	6.7	6	10.5
Suicide (X60-X84,Y87.0)	12	7.4	11	10.5	1	1.8
Malignant Neoplasms (C00-C97)	6	3.7	6	5.7	0	0.0
All Other Causes	43	26.5	19	18.1	24	42.1
25 - 44 Years						
All Causes	826	100.0	530	100.0	296	100.0
Accidents (V01-X59,Y85-Y86)	192	23.2	157	29.6	35	11.8
Malignant Neoplasms (C00-C97)	126	15.3	83	15.7	43	14.5
Disease Of Heart (I00-I09,I11,I13,I20-I51)	119	14.4	57	10.8	62	20.9
Suicide (X60-X84,Y87.0)	57	6.9	52	9.8	5	1.7
Cerebrovascular Disease (I60-I69)	27	3.3	12	2.3	15	5.1
All Other Causes	305	36.9	169	31.9	136	45.9
45 - 64 Years						
All Causes	4,171 *	100.0	2,742	100.0	1,423	100.0
Malignant Neoplasms (C00-C97)	1,325 *	31.8	899	32.8	425	29.9
Disease Of Heart (I00-I09,I11,I13,I20-I51)	749 *	18.0	425	15.5	323	22.7
Accidents (V01-X59,Y85-Y86)	272	6.5	234	8.5	38	2.7
Chronic Lower Respiratory Disease (J40-J47)	243	5.8	194	7.1	49	3.4
Cerebrovascular Disease (I60-I69)	174	4.2	92	3.4	82	5.8
All Other Causes	1,408 *	33.8	898	32.7	506	35.6
65 - 74 Years						
All Causes	3,908	100.0	2,841	100.0	1,067	100.0
Malignant Neoplasms (C00-C97)	1,268	32.4	954	33.6	314	29.4
Disease Of Heart (I00-I09,I11,I13,I20-I51)	668	17.1	451	15.9	217	20.3
Chronic Lower Respiratory Disease (J40-J47)	358	9.2	322	11.3	36	3.4
Cerebrovascular Disease (I60-I69)	189	4.8	108	3.8	81	7.6
Diabetes Mellitus (E10-E14)	139	3.6	81	2.9	58	5.4
All Other Causes	1,286	32.9	925	32.6	361	33.8
75 Years & Over						
All Causes	12,875 *	100.0	10,122	100.0	2,748	100.0
Disease Of Heart (I00-I09,I11,I13,I20-I51)	2,935	22.8	2,276	22.5	659	24.0
Malignant Neoplasms (C00-C97)	1,784	13.9	1,398	13.8	386	14.0
Alzheimers (G30)	1,295 *	10.1	1,073	10.6	221	8.0
Cerebrovascular Disease (I60-I69)	943 *	7.3	712	7.0	230	8.4
Chronic Lower Respiratory Disease (J40-J47)	793	6.2	722	7.1	71	2.6
All Other Causes	5,125 *	39.8	3,941	38.9	1,181	43.0

Table G-4.
Percent Distribution of Deaths by Race and Age
South Carolina, 1994,2004 and 2014
(Residence Data)

Age at Death	Total			White			Black & Other		
	1994	2004	2014	1994	2004	2014	1994	2004	2014
All Ages	100.0	100.0	100.0	100.0	100.0	100.0	100.0	100.0	100.0
Under 1	1.5	1.4	0.8	0.9	0.9	0.5	2.8	2.7	1.7
01-04	0.4	0.2	0.2	0.2	0.1	0.1	0.7	0.4	0.3
05-09	0.2	0.1	0.1	0.2	0.1	0.1	0.4	0.2	0.2
10-14	0.3	0.2	0.1	0.2	0.1	0.1	0.5	0.3	0.1
15-19	0.7	0.7	0.4	0.6	0.6	0.4	1.0	0.8	0.6
20-24	1.0	1.0	0.8	0.9	0.8	0.7	1.4	1.4	1.3
25-34	2.9	2.1	1.9	2.1	1.7	1.5	4.7	3.2	2.8
35-44	5.0	4.2	3.0	3.7	3.5	2.6	7.9	6.0	4.0
45-54	7.7	9.0	7.6	6.3	7.4	6.8	10.9	12.9	10.1
55-64	12.5	13.5	15.1	12.2	12.6	13.5	13.2	15.7	19.6
65-74	23.4	18.1	20.6	24.1	18.2	20.4	21.9	18.0	21.0
75 and Over	44.3	49.4	49.4	48.6	53.9	53.3	34.6	38.4	38.3

Table G-5.
Deaths from Major Cardiovascular Diseases
South Carolina, 2014
(Residence Data)

	Number	Percent
Major Cardiovascular Disease (I00 - I78)	13,134	28.9
Disease of the Heart (I00 - I09, I11, I13, I20 - I51)	9,924	21.9
Essential Hypertension & Hypertensive Renal Disease (I10, I12)	462	1.0
Cerebrovascular Disease (I60-I69)	2,385	5.3
Atherosclerosis (I70)	32	0.1
Other Diseases of Circulatory System (I71 - I78)	331	0.7

Table G-6.
Distribution of Malignant Neoplasms by Site and Gender
South Carolina, 2014
(Residence Data)

	Total		Male		Female	
	Number	Percent	Number	Percent	Number	Percent
Malignant Neoplasms (C00-C97)	9,912	100.0	5,397	100.0	4,515	100.0
Lip, Oral Cavity and Pharynx (C00-C14)	180	1.8	132	2.4	48	1.1
Digestive Organs (C15-C26)	2,392	24.1	1,395	25.8	997	22.1
Respiratory and Intrathoracic Organs (C30-C39)	2,855	28.8	1,693	31.4	1,162	25.7
Breast (C50)	732	7.4	8	0.1	724	16.0
Female Genital Organs (C51-C58)	438	4.4	.		438	9.7
Vulva and Vagina (C51-C52)	19	(4.3)	.		19	(4.3)
Cervix Uteri (C53)	69	(15.8)	.		69	(15.8)
Corpus Uteri and Uterus, part unspecified (C54-C55)	146	(33.3)	.		146	(33.3)
Ovary (C56)	197	(45)	.		197	(45)
Other Female Genital Organs (C57, C58)	7	(1.6)	.		7	(1.6)
Male Genital Organs (C60-C63)	502	5.1	502	9.3	.	
Prostate (C61)	492	(98)	492	(98)	.	
Testis (C62)	6	(1.2)	6	(1.2)	.	
Penis and Other Male Genital Organs (C60, C63)	4	(0.8)	4	(0.8)	.	
Urinary Tract (C64-C68)	471	4.8	320	5.9	151	3.3
Leukemia (C91-C95)	380	3.8	231	4.3	149	3.3
Lymphatic & Hematopoietic Tissues (C96)	2	0.0	1	0.0	1	

Table G-7.
Types of Accidental Deaths by Gender
South Carolina, 2014
(Residence Data)

	Total (V01-X59,Y85- Y86)	Transportation (V01-V99,Y85)	Poison (X40-X49)	Falls (W00-W19)	Fire & Flames (X00-X09)	Drowning (W61-W74)	Firearms (W32-W34)	Residual
Total	2451	847	673	417	85	63	13	353
Male	1522	599	377	217	53	50	11	215
Female	929	248	296	200	32	13	2	138

Table G-8.
Methods of Suicidal Deaths by Gender
South Carolina, 2014
(Residence Data)

	All Suicides (X60- X84,Y87.0)	Poisoning (X60-X68)	Hanging, Strangulation & Suffocation (X70)	Drowning (X71)	Firearms (X72-X74)	Cutting and Piercing (X78)	Jumping from High Places (X80)	Residual
Total	760	88	146	8	480	15	6	17
Male	583	41	110	7	393	12	5	15
Female	177	47	36	1	87	3	1	2

Table G-9.
Methods of Homicidal Deaths by Gender
South Carolina, 2014
(Residence Data)

	All Homicides (X85- Y09,Y87.1)	Fight, Brawl & Rape (Y04)	Poisoning (Y11-Y17)	Hanging & Strangulation (Y20)	Submersion (Y21)	Firearms (X93-X95)	Cuting & Piercing (X99)	Residual
Total	364	0	0	5	2	267	35	55
Male	286	0	0	4	2	216	27	37
Female	78	0	0	1	0	51	8	18

Table G-10.
Deaths and Death Rates¹ by Race
South Carolina and Each County, 2014
(Residence Data)

County of Residence	Total		White		Black and Other	
	Number	Rate	Number	Rate	Number	Rate
South Carolina	45,401 *	9.4	33,641	10.1	11,731	7.9
Abbeville	278 *	11.1	213	12.1	64	8.6
Aiken	1,724	10.5	1,366	11.4	358	7.9
Allendale	130	13.4	46	18.4	84	11.7
Anderson	1,990 *	10.3	1,738	11.1	251	7.0
Bamberg	165	10.9	75	13.2	90	9.5
Barnwell	262	11.9	165	14.0	97	9.5
Beaufort	1,532 *	8.7	1,242	9.1	288	7.4
Berkeley	1,356 *	6.8	969	7.0	385	6.5
Calhoun	171	11.5	104	12.4	67	10.3
Charleston	2,980	7.8	1,954	7.5	1,026	8.5
Cherokee	584	10.4	488	11.2	96	7.6
Chester	435	13.5	283	14.3	152	12.1
Chesterfield	520	11.3	377	12.5	143	8.9
Clarendon	404 *	11.8	219	12.9	184	10.7
Colleton	531 *	14.1	338	15.0	191	12.5
Darlington	830	12.2	538	13.9	292	10.1
Dillon	375	12.0	235	15.4	140	8.8
Dorchester	990	6.7	745	7.2	245	5.5
Edgefield	225	8.5	130	8.0	95	9.3
Fairfield	304	13.2	136	14.9	168	12.1
Florence	1,478 *	10.6	940	12.2	537	8.6
Georgetown	677	11.1	496	12.4	181	8.8
Greenville	4,008 *	8.3	3,367	9.0	639	6.0
Greenwood	694	10.0	530	11.6	164	6.9
Hampton	215	10.5	108	11.9	107	9.4
Horry	3,153	10.6	2,829	11.3	324	6.6
Jasper	235	8.6	127	8.7	108	8.6
Kershaw	605 *	9.6	441	9.6	163	9.5
Lancaster	848 *	10.2	646	10.3	201	9.8
Laurens	813 *	12.2	640	13.3	172	9.4
Lee	215	11.7	97	15.0	118	9.9
Lexington	2,279 *	8.2	2,041	9.0	237	4.7
McCormick	135	13.7	84	17.1	51	10.4
Marion	426	13.3	200	15.2	226	12.1
Marlboro	352	12.6	175	14.6	177	11.1
Newberry	405	10.7	319	12.8	86	6.7
Oconee	863	11.5	799	11.8	64	8.9
Orangeburg	1,101 *	12.2	517	16.2	581	10.0
Pickens	1,182 *	9.8	1,093	10.0	87	7.5
Richland	2,915 *	7.3	1,601	8.2	1,311	6.3
Saluda	234	11.7	171	12.1	63	10.6
Spartanburg	2,951 *	10.1	2,415	10.9	532	7.4
Sumter	1,091	10.1	609	11.3	482	8.9
Union	365	13.1	256	13.7	109	11.8
Williamsburg	386	11.8	134	12.2	252	11.6
York	1,985 *	8.1	1,642	8.7	342	6.0
Unknown	4	0.0	3	0.0	1	0.0

¹ Rate per 1,000 estimated population

* Includes unknown race

Table G-11.
Deaths and Death Rates¹ by Race
South Carolina and Each County, 2014
(Occurrence Data)

County of Residence	Total		White		Black and Other	
	Number	Rate	Number	Rate	Number	Rate
South Carolina	44,491 *	9.2	33,072	9.9	11,402	7.7
Abbeville	143 *	5.7	107	6.1	35	4.7
Aiken	1,358	8.2	1,062	8.9	296	6.5
Allendale	81	8.4	36	14.4	45	6.2
Anderson	2,042	10.6	1,779	11.3	263	7.4
Bamberg	79	5.2	48	8.5	31	3.3
Barnwell	189	8.6	124	10.5	65	6.4
Beaufort	1,369 *	7.8	1,092	8.0	275	7.1
Berkeley	711	3.6	502	3.6	209	3.5
Calhoun	87	5.8	56	6.7	31	4.8
Charleston	4,607 *	12.1	3,154	12.1	1,452	12.1
Cherokee	419	7.5	351	8.1	68	5.4
Chester	269	8.3	182	9.2	87	6.9
Chesterfield	318	6.9	235	7.8	83	5.2
Clarendon	281 *	8.2	158	9.3	122	7.1
Colleton	521 *	13.8	336	14.9	183	12.0
Darlington	552	8.1	364	9.4	188	6.5
Dillon	255	8.2	158	10.3	97	6.1
Dorchester	655 *	4.4	496	4.8	158	3.6
Edgefield	146	5.5	93	5.7	53	5.2
Fairfield	208	9.1	105	11.5	103	7.4
Florence	2,417	17.4	1,452	18.9	965	15.5
Georgetown	880	14.5	705	17.6	175	8.5
Greenville	4,611 *	9.6	3,884	10.3	725	6.8
Greenwood	902	13.0	682	14.9	220	9.2
Hampton	140	6.9	74	8.2	66	5.8
Horry	2,980 *	10.0	2,647	10.6	332	6.7
Jasper	219	8.1	144	9.9	75	5.9
Kershaw	482	7.6	351	7.6	131	7.7
Lancaster	679 *	8.2	508	8.1	170	8.3
Laurens	633 *	9.5	498	10.3	133	7.3
Lee	97	5.3	43	6.7	54	4.5
Lexington	2,114	7.6	1,826	8.0	288	5.7
McCormick	63	6.4	40	8.1	23	4.7
Marion	293	9.2	143	10.8	150	8.0
Marlboro	215	7.7	101	8.4	114	7.1
Newberry	327	8.7	264	10.6	63	4.9
Oconee	791	10.5	730	10.7	61	8.5
Orangeburg	1,053	11.7	487	15.3	566	9.7
Pickens	772	6.4	720	6.6	52	4.5
Richland	3,796 *	9.5	2,210	11.3	1,584	7.7
Saluda	129	6.4	97	6.9	32	5.4
Spartanburg	3,328 *	11.3	2,734	12.3	593	8.2
Sumter	987	9.1	542	10.1	445	8.2
Union	234	8.4	168	9.0	66	7.1
Williamsburg	221	6.8	89	8.1	132	6.1
York	1,838	7.5	1,495	7.9	343	6.1
Unknown	-	0	-	0	-	0

¹ Rate per 1,000 estimated population

* Includes unknown race

Table G-12.
Deaths by Race and Gender
South Carolina and Each County, 2014
(Residence Data)

County of Residence	Total			White			Black and Other		
	Total	Male	Female	Total	Male	Female	Total	Male	Female
South Carolina	45,401 *	23,256 *	22,145 *	33,641	17,204	16,437	11,731	6,037	5,694
Abbeville	278 *	138	140 *	213	104	109	64	34	30
Aiken	1,724	872	852	1,366	680	686	358	192	166
Allendale	130	65	65	46	18	28	84	47	37
Anderson	1,990 *	1,048 *	942	1,738	926	812	251	121	130
Bamberg	165	75	90	75	31	44	90	44	46
Barnwell	262	130	132	165	79	86	97	51	46
Beaufort	1,532 *	791	741 *	1,242	643	599	288	148	140
Berkeley	1,356 *	733 *	623 *	969	522	447	385	210	175
Calhoun	171	95	76	104	66	38	67	29	38
Charleston	2,980	1,526	1,454	1,954	998	956	1,026	528	498
Cherokee	584	303	281	488	262	226	96	41	55
Chester	435	257	178	283	164	119	152	93	59
Chesterfield	520	292	228	377	211	166	143	81	62
Clarendon	404 *	218 *	186	219	126	93	184	91	93
Colleton	531 *	308 *	223 *	338	211	127	191	96	95
Darlington	830	436	394	538	296	242	292	140	152
Dillon	375	186	189	235	124	111	140	62	78
Dorchester	990	498	492	745	365	380	245	133	112
Edgefield	225	113	112	130	65	65	95	48	47
Fairfield	304	167	137	136	73	63	168	94	74
Florence	1,478 *	743	735 *	940	462	478	537	281	256
Georgetown	677	339	338	496	254	242	181	85	96
Greenville	4,008 *	1,981	2,027 *	3,367	1,643	1,724	639	338	301
Greenwood	694	320	374	530	242	288	164	78	86
Hampton	215	93	122	108	51	57	107	42	65
Horry	3,153	1,703	1,450	2,829	1,514	1,315	324	189	135
Jasper	235	121	114	127	68	59	108	53	55
Kershaw	605 *	292	313 *	441	223	218	163	69	94
Lancaster	848 *	457 *	391	646	346	300	201	110	91
Laurens	813 *	393	420 *	640	313	327	172	80	92
Lee	215	105	110	97	47	50	118	58	60
Lexington	2,279 *	1,173	1,106 *	2,041	1,045	996	237	128	109
McCormick	135	83	52	84	50	34	51	33	18
Marion	426	225	201	200	118	82	226	107	119
Marlboro	352	196	156	175	101	74	177	95	82
Newberry	405	188	217	319	139	180	86	49	37
Oconee	863	459	404	799	427	372	64	32	32
Orangeburg	1,101 *	560 *	541 *	517	268	249	581	290	291
Pickens	1,182 *	591 *	591	1,093	536	557	87	53	34
Richland	2,915 *	1,434 *	1,481 *	1,601	760	841	1,311	672	639
Saluda	234	136	98	171	92	79	63	44	19
Spartanburg	2,951 *	1,498 *	1,453 *	2,415	1,225	1,190	532	270	262
Sumter	1,091	569	522	609	312	297	482	257	225
Union	365	182	183	256	125	131	109	57	52
Williamsburg	386	180	206	134	61	73	252	119	133
York	1,985 *	981 *	1,004	1,642	815	827	342	165	177
Unknown	4	3	1	3	3	-	1	-	1

* Includes unknown race

Table G-13.
Deaths by Race and Gender
South Carolina and Each County, 2014
(Occurrence Data)

County of Residence	Total			White			Black and Other		
	Total	Male	Female	Total	Male	Female	Total	Male	Female
South Carolina	44,491 *	22,729 *	21,762 *	33,072	16,869	16,203	11,402	5,851	5,551
Abbeville	143 *	79	64 *	107	55	52	35	24	11
Aiken	1,358	675	683	1,062	516	546	296	159	137
Allendale	81	33	48	36	12	24	45	21	24
Anderson	2,042	1,079	963	1,779	948	831	263	131	132
Bamberg	79	37	42	48	19	29	31	18	13
Barnwell	189	95	94	124	63	61	65	32	33
Beaufort	1,369 *	686 *	683 *	1,092	545	547	275	140	135
Berkeley	711	385	326	502	269	233	209	116	93
Calhoun	87	42	45	56	31	25	31	11	20
Charleston	4,607 *	2,392	2,215 *	3,154	1,637	1,517	1,452	755	697
Cherokee	419	211	208	351	181	170	68	30	38
Chester	269	160	109	182	103	79	87	57	30
Chesterfield	318	175	143	235	125	110	83	50	33
Clarendon	281 *	149 *	132	158	86	72	122	62	60
Colleton	521 *	306 *	215 *	336	214	122	183	91	92
Darlington	552	294	258	364	199	165	188	95	93
Dillon	255	131	124	158	82	76	97	49	48
Dorchester	655 *	326 *	329	496	238	258	158	87	71
Edgefield	146	68	78	93	46	47	53	22	31
Fairfield	208	113	95	105	54	51	103	59	44
Florence	2,417	1,233	1,184	1,452	752	700	965	481	484
Georgetown	880	452	428	705	367	338	175	85	90
Greenville	4,611 *	2,301 *	2,310 *	3,884	1,921	1,963	725	379	346
Greenwood	902	429	473	682	322	360	220	107	113
Hampton	140	60	80	74	38	36	66	22	44
Horry	2,980 *	1,614 *	1,366	2,647	1,421	1,226	332	192	140
Jasper	219	127	92	144	87	57	75	40	35
Kershaw	482	233	249	351	181	170	131	52	79
Lancaster	679 *	351 *	328	508	264	244	170	86	84
Laurens	633 *	289 *	344 *	498	227	271	133	61	72
Lee	97	45	52	43	15	28	54	30	24
Lexington	2,114	1,055	1,059	1,826	901	925	288	154	134
McCormick	63	39	24	40	24	16	23	15	8
Marion	293	157	136	143	87	56	150	70	80
Marlboro	215	122	93	101	61	40	114	61	53
Newberry	327	145	182	264	108	156	63	37	26
Oconee	791	403	388	730	374	356	61	29	32
Orangeburg	1,053	523	530	487	248	239	566	275	291
Pickens	772	372	400	720	342	378	52	30	22
Richland	3,796 *	1,979 *	1,817 *	2,210	1,152	1,058	1,584	826	758
Saluda	129	69	60	97	47	50	32	22	10
Spartanburg	3,328 *	1,692	1,636 *	2,734	1,388	1,346	593	304	289
Sumter	987	508	479	542	271	271	445	237	208
Union	234	112	122	168	81	87	66	31	35
Williamsburg	221	97	124	89	40	49	132	57	75
York	1,838	886	952	1,495	727	768	343	159	184
Unknown	-	-	-	-	-	-	-	-	-

* Includes unknown race

Table G-14.
Deaths by Burial Disposition
South Carolina and Each County, 2014
(Occurrence Data)

County of Residence	Total	Burial	Cremation	Removal	Entombment	Other
South Carolina	44,491 *	25,397	16,957	865	830	438
Abbeville	143 *	108	34	-	1	-
Aiken	1,358	791	532	9	9	17
Allendale	81	67	13	-	1	-
Anderson	2,042	1,231	701	8	90	12
Bamberg	79	60	18	1	-	-
Barnwell	189	145	44	-	-	-
Beaufort	1,369 *	516	804	28	11	10
Berkeley	711	372	303	16	16	4
Calhoun	87	62	23	2	-	-
Charleston	4,607 *	2,314	2,027	145	74	46
Cherokee	419	279	120	4	12	4
Chester	269	175	91	1	-	2
Chesterfield	318	231	77	1	8	1
Clarendon	281 *	199	70	9	1	2
Colleton	521 *	368	141	1	6	5
Darlington	552	408	135	1	7	1
Dillon	255	201	46	1	7	-
Dorchester	655 *	305	316	15	9	10
Edgefield	146	93	49	4	-	-
Fairfield	208	147	58	-	-	3
Florence	2,417	1,740	565	38	64	10
Georgetown	880	356	441	59	17	7
Greenville	4,611 *	2,422	1,929	69	129	61
Greenwood	902	588	271	2	30	11
Hampton	140	115	22	-	1	2
Horry	2,980 *	956	1,677	267	61	19
Jasper	219	116	99	3	-	1
Kershaw	482	300	168	-	3	11
Lancaster	679 *	403	257	4	9	6
Laurens	633 *	390	217	1	12	13
Lee	97	76	21	-	-	-
Lexington	2,114	1,118	871	42	37	46
McCormick	63	36	25	-	-	2
Marion	293	231	56	-	6	-
Marlboro	215	168	42	1	3	1
Newberry	327	223	94	7	-	3
Oconee	791	393	355	3	34	6
Orangeburg	1,053	778	254	9	4	8
Pickens	772	443	289	5	29	6
Richland	3,796 *	2,325	1,333	40	46	50
Saluda	129	98	27	1	1	2
Spartanburg	3,328 *	2,038	1,142	41	69	38
Sumter	987	696	275	5	9	2
Union	234	188	41	-	1	4
Williamsburg	221	186	31	2	2	-
York	1,838	942	853	20	11	12
Unknown	-	-	-	-	-	-

* Includes unknown race

Table G-14A.
Deaths by Burial Disposition and Race
South Carolina and Each County, 2014
(Occurrence Data)

White

County of Residence	Total	Burial	Cremation	Removal	Entombment	Other
South Carolina	33,072	16,213	14,866	803	784	406
Abbeville	107	78	28	-	1	-
Aiken	1,062	545	483	8	9	17
Allendale	36	24	11	-	1	-
Anderson	1,779	1,030	640	8	89	12
Bamberg	48	34	13	1	-	-
Barnwell	124	91	33	-	-	-
Beaufort	1,092	290	757	24	11	10
Berkeley	502	198	270	16	15	3
Calhoun	56	32	22	2	-	-
Charleston	3,154	1,156	1,757	135	64	42
Cherokee	351	225	107	4	11	4
Chester	182	99	80	1	-	2
Chesterfield	235	155	70	1	8	1
Clarendon	158	85	61	9	1	2
Colleton	336	196	129	1	6	4
Darlington	364	247	111	1	4	1
Dillon	158	113	37	1	7	-
Dorchester	496	190	282	10	5	9
Edgefield	93	49	42	2	-	-
Fairfield	105	60	42	-	-	3
Florence	1,452	918	433	32	59	10
Georgetown	705	208	414	59	17	7
Greenville	3,884	1,928	1,702	67	127	60
Greenwood	682	406	235	2	28	11
Hampton	74	54	17	-	1	2
Horry	2,647	705	1,606	257	61	18
Jasper	144	48	93	2	-	1
Kershaw	351	198	140	-	3	10
Lancaster	508	284	208	4	8	4
Laurens	498	283	190	1	12	12
Lee	43	28	15	-	-	-
Lexington	1,826	903	805	42	36	40
McCormick	40	14	24	-	-	2
Marion	143	95	42	-	6	-
Marlboro	101	66	31	-	3	1
Newberry	264	174	80	7	-	3
Oconee	730	349	340	3	32	6
Orangeburg	487	299	172	6	3	7
Pickens	720	404	276	5	29	6
Richland	2,210	1,100	996	32	42	40
Saluda	97	70	23	1	1	2
Spartanburg	2,734	1,578	1,017	39	64	36
Sumter	542	332	197	4	7	2
Union	168	131	32	-	1	4
Williamsburg	89	65	21	1	2	-
York	1,495	676	782	15	10	12
Unknown	-	-	-	-	-	-

* Includes unknown race

Table G-14A. (continued)
Deaths by Burial Disposition and Race
South Carolina and Each County, 2014
(Occurrence Data)
Black & Other

County of Residence	Total	Burial	Cremation	Removal	Entombment	Other
South Carolina	11,402	9,173	2,090	62	46	28
Abbeville	35	29	6	-	-	-
Aiken	296	246	49	1	-	-
Allendale	45	43	2	-	-	-
Anderson	263	201	61	-	1	-
Bamberg	31	26	5	-	-	-
Barnwell	65	54	11	-	-	-
Beaufort	275	224	47	4	-	-
Berkeley	209	174	33	-	1	1
Calhoun	31	30	1	-	-	-
Charleston	1,452	1,158	270	10	10	3
Cherokee	68	54	13	-	1	-
Chester	87	76	11	-	-	-
Chesterfield	83	76	7	-	-	-
Clarendon	122	113	9	-	-	-
Colleton	183	170	12	-	-	1
Darlington	188	161	24	-	3	-
Dillon	97	88	9	-	-	-
Dorchester	158	115	34	5	4	-
Edgefield	53	44	7	2	-	-
Fairfield	103	87	16	-	-	-
Florence	965	822	132	6	5	-
Georgetown	175	148	27	-	-	-
Greenville	725	492	227	2	2	1
Greenwood	220	182	36	-	2	-
Hampton	66	61	5	-	-	-
Horry	332	251	70	10	-	1
Jasper	75	68	6	1	-	-
Kershaw	131	102	28	-	-	1
Lancaster	170	118	49	-	1	2
Laurens	133	106	27	-	-	-
Lee	54	48	6	-	-	-
Lexington	288	215	66	-	1	6
McCormick	23	22	1	-	-	-
Marion	150	136	14	-	-	-
Marlboro	114	102	11	1	-	-
Newberry	63	49	14	-	-	-
Oconee	61	44	15	-	2	-
Orangeburg	566	479	82	3	1	1
Pickens	52	39	13	-	-	-
Richland	1,584	1,225	337	8	4	9
Saluda	32	28	4	-	-	-
Spartanburg	593	459	125	2	5	2
Sumter	445	364	78	1	2	-
Union	66	57	9	-	-	-
Williamsburg	132	121	10	1	-	-
York	343	266	71	5	1	-
Unknown	-	-	-	-	-	-

* Includes unknown race

Table G-15.
Deaths by Certifier ¹
South Carolina and Each County, 2014
(Occurrence Data)

County of Residence	Total	Coroner	Physician	Medical Examiner
South Carolina	44,491 *	10,282	33,918	290
Abbeville	143 *	112	31	-
Aiken	1,358	209	1,149	-
Allendale	81	30	51	-
Anderson	2,042	375	1,666	-
Bamberg	79	64	15	-
Barnwell	189	115	74	-
Beaufort	1,369 *	127	1,242	-
Berkeley	711	652	59	-
Calhoun	87	66	21	-
Charleston	4,607 *	669	3,938	-
Cherokee	419	132	287	-
Chester	269	125	144	-
Chesterfield	318	203	115	-
Clarendon	281 *	91	190	-
Colleton	521 *	271	250	-
Darlington	552	321	231	-
Dillon	255	101	154	-
Dorchester	655 *	182	473	-
Edgefield	146	48	98	-
Fairfield	208	43	165	-
Florence	2,417	264	2,153	-
Georgetown	880	149	731	-
Greenville	4,611 *	428	3,909	274
Greenwood	902	95	807	-
Hampton	140	50	90	-
Horry	2,980 *	756	2,217	7
Jasper	219	72	147	-
Kershaw	482	143	338	1
Lancaster	679 *	457	222	-
Laurens	633 *	163	468	2
Lee	97	68	29	-
Lexington	2,114	347	1,767	-
McCormick	63	39	24	-
Marion	293	119	174	-
Marlboro	215	180	35	-
Newberry	327	82	245	-
Oconee	791	175	615	1
Orangeburg	1,053	380	673	-
Pickens	772	196	576	-
Richland	3,796 *	694	3,101	1
Saluda	129	26	103	-
Spartanburg	3,328 *	499	2,825	4
Sumter	987	340	647	-
Union	234	69	165	-
Williamsburg	221	138	83	-
York	1,838	417	1,421	-
Unknown	-	-	-	-

¹ Person certifying the original death certificate

* Includes unknown race

Table G-15A.
Deaths by Certifier ¹ and Race
South Carolina and Each County, 2014
(Occurrence Data)

County of Residence	White				Black & Other			
	Total	Coroner	Physician	Medical Examiner	Total	Coroner	Physician	Medical Examiner
South Carolina	33,072	7,039	25,808	224	11,402	3,233	8,104	65
Abbeville	107	82	25	-	35	29	6	-
Aiken	1,062	154	908	-	296	55	241	-
Allendale	36	12	24	-	45	18	27	-
Anderson	1,779	318	1,460	-	263	57	206	-
Bamberg	48	37	11	-	31	27	4	-
Barnwell	124	72	52	-	65	43	22	-
Beaufort	1,092	97	995	-	275	30	245	-
Berkeley	502	467	35	-	209	185	24	-
Calhoun	56	39	17	-	31	27	4	-
Charleston	3,154	408	2,746	-	1,452	261	1,191	-
Cherokee	351	106	245	-	68	26	42	-
Chester	182	81	101	-	87	44	43	-
Chesterfield	235	155	80	-	83	48	35	-
Clarendon	158	49	109	-	122	41	81	-
Colleton	336	169	167	-	183	100	83	-
Darlington	364	217	147	-	188	104	84	-
Dillon	158	54	104	-	97	47	50	-
Dorchester	496	126	370	-	158	55	103	-
Edgefield	93	31	62	-	53	17	36	-
Fairfield	105	23	82	-	103	20	83	-
Florence	1,452	153	1,299	-	965	111	854	-
Georgetown	705	124	581	-	175	25	150	-
Greenville	3,884	340	3,330	214	725	87	579	59
Greenwood	682	64	618	-	220	31	189	-
Hampton	74	24	50	-	66	26	40	-
Horry	2,647	642	2,002	3	332	114	214	4
Jasper	144	43	101	-	75	29	46	-
Kershaw	351	98	252	1	131	45	86	-
Lancaster	508	355	153	-	170	101	69	-
Laurens	498	121	376	1	133	41	91	1
Lee	43	28	15	-	54	40	14	-
Lexington	1,826	282	1,544	-	288	65	223	-
McCormick	40	23	17	-	23	16	7	-
Marion	143	51	92	-	150	68	82	-
Marlboro	101	83	18	-	114	97	17	-
Newberry	264	56	208	-	63	26	37	-
Oconee	730	155	575	-	61	20	40	1
Orangeburg	487	165	322	-	566	215	351	-
Pickens	720	178	542	-	52	18	34	-
Richland	2,210	351	1,858	1	1,584	342	1,242	-
Saluda	97	19	78	-	32	7	25	-
Spartanburg	2,734	394	2,336	4	593	104	489	-
Sumter	542	164	378	-	445	176	269	-
Union	168	43	125	-	66	26	40	-
Williamsburg	89	53	36	-	132	85	47	-
York	1,495	333	1,162	-	343	84	259	-
Unknown	-	-	-	-	-	-	-	-

¹ Person certifying the original death certificate

Table G-16.
Major Causes ¹ of Accidental Deaths
South Carolina and Each County, 2014
(Residence Data)

County of Residence	Total (V01-X59, Y85- Y86)	Transportation (V01-V99, Y85)	Poison (X40-X49)	Falls (W00-W19)	Fire & Flames (X00-X09)	Drowning (W61-W74)	Firearms (W32-W34)	Residual
South Carolina	2,451	847	673	417	85	63	13	353
Abbeville	16	8	1	2	-	-	-	5
Aiken	95	30	26	17	4	2	1	15
Allendale	1	1	-	-	-	-	-	-
Anderson	115	46	37	11	1	2	1	17
Bamberg	6	1	1	-	1	-	1	2
Barnwell	12	6	2	2	1	-	-	1
Beaufort	74	26	10	17	2	4	-	15
Berkeley	82	31	27	4	5	3	-	12
Calhoun	9	3	-	2	3	-	-	1
Charleston	164	54	47	29	-	9	2	23
Cherokee	23	7	4	4	3	1	-	4
Chester	25	13	4	4	-	2	-	2
Chesterfield	20	5	6	5	1	-	-	3
Clarendon	22	9	2	3	2	1	-	5
Colleton	26	11	6	5	1	-	-	3
Darlington	40	20	8	2	3	-	-	7
Dillon	13	7	3	-	-	-	-	3
Dorchester	60	21	13	16	3	2	-	5
Edgefield	7	3	3	1	-	-	-	-
Fairfield	12	7	-	2	1	-	-	2
Florence	75	24	21	10	4	2	-	14
Georgetown	33	8	11	5	4	-	-	5
Greenville	277	79	79	64	6	5	3	41
Greenwood	36	10	10	2	3	3	-	8
Hampton	8	5	1	1	-	-	-	1
Horry	184	62	72	20	1	7	-	22
Jasper	14	8	-	1	-	2	-	3
Kershaw	25	12	6	3	-	2	-	2
Lancaster	46	19	9	9	2	1	-	6
Laurens	52	25	11	4	2	-	-	10
Lee	7	5	-	1	-	-	-	1
Lexington	137	43	49	20	2	1	1	21
McCormick	5	3	-	1	1	-	-	-
Marion	24	11	3	-	3	1	-	6
Marlboro	18	11	1	2	1	1	-	2
Newberry	18	5	5	1	-	-	-	7
Oconee	61	17	21	16	1	-	1	5
Orangeburg	55	29	8	8	-	1	1	8
Pickens	71	15	33	14	-	-	-	9
Richland	142	34	42	35	9	4	1	17
Saluda	11	5	3	2	-	-	-	1
Spartanburg	137	49	44	22	7	1	-	14
Sumter	47	19	4	2	5	4	1	12
Union	12	3	4	1	-	1	-	3
Williamsburg	12	9	-	-	2	-	-	1
York	122	28	36	47	1	1	-	9
Unknown	-	-	-	-	-	-	-	-

¹ Classified and Coded According to ICD-10

Table G-17.
Major Causes ¹ of Accidental Deaths
South Carolina and Each County, 2014
(Occurrence Data)

County of Residence	Total (V01-X59, Y85- Y86)	Transportation (V01-V99, Y85)	Poison (X40-X49)	Falls (W00-W19)	Fire & Flames (X00-X09)	Drowning (W61-W74)	Firearms (W32-W34)	Residual
South Carolina	2,445	874	678	403	59	73	13	345
Abbeville	10	3	1	1	-	1	-	4
Aiken	60	15	22	9	-	2	-	12
Allendale	2	2	-	-	-	-	-	-
Anderson	106	44	31	11	1	2	1	16
Bamberg	2	1	-	-	1	-	-	-
Barnwell	13	6	2	1	1	-	-	3
Beaufort	57	21	10	9	1	5	-	11
Berkeley	58	28	21	2	1	3	-	3
Calhoun	11	8	-	1	2	-	-	-
Charleston	255	79	63	57	-	10	3	43
Cherokee	18	7	4	-	3	1	-	3
Chester	14	12	2	-	-	-	-	-
Chesterfield	19	6	7	3	1	-	-	2
Clarendon	22	10	2	-	2	4	-	4
Colleton	29	15	7	2	1	1	-	3
Darlington	33	15	8	1	2	-	-	7
Dillon	17	13	3	-	-	-	-	1
Dorchester	33	8	10	5	3	2	-	5
Edgefield	7	4	3	-	-	-	-	-
Fairfield	12	8	-	-	1	2	-	1
Florence	99	39	23	14	1	2	1	19
Georgetown	34	9	18	1	-	2	-	4
Greenville	327	97	89	81	5	5	2	48
Greenwood	33	7	10	4	1	2	-	9
Hampton	6	4	1	-	-	-	-	1
Horry	197	61	73	28	2	12	1	20
Jasper	21	14	1	1	-	2	-	3
Kershaw	24	12	4	1	-	4	-	3
Lancaster	32	16	9	2	1	1	-	3
Laurens	39	19	8	2	2	-	-	8
Lee	5	5	-	-	-	-	-	-
Lexington	112	29	51	11	2	1	1	17
McCormick	6	5	-	-	1	-	-	-
Marion	17	6	2	-	3	1	-	5
Marlboro	12	9	1	-	1	-	-	1
Newberry	19	5	5	1	-	1	-	7
Oconee	54	13	23	14	1	-	-	3
Orangeburg	43	24	8	4	-	1	2	4
Pickens	43	8	26	3	-	-	-	6
Richland	209	76	43	53	6	2	2	27
Saluda	7	3	2	1	-	-	-	1
Spartanburg	156	57	45	26	7	1	-	20
Sumter	42	23	4	1	3	2	-	9
Union	5	2	2	-	-	1	-	-
Williamsburg	10	8	-	-	2	-	-	-
York	115	18	34	53	1	-	-	9
Unknown	-	-	-	-	-	-	-	-

¹ Classified and Coded According to ICD-10

Table G-18.
Deaths Due to Suicide by Method ¹
South Carolina and Each County, 2014
(Residence Data)

County of Residence	Total (X60-X84,Y87.0)	Firearms (X72-X74)	Hanging, Strangulation & Suffocation (X70)	Poisoning (X60-X69)	Residual
South Carolina	760	480	146	88	46
Abbeville	3	3	-	-	-
Aiken	33	23	4	3	3
Allendale	-	-	-	-	-
Anderson	36	28	5	3	-
Bamberg	-	-	-	-	-
Barnwell	4	3	1	-	-
Beaufort	25	19	-	3	3
Berkeley	29	13	10	3	3
Calhoun	3	2	-	1	-
Charleston	57	27	17	9	4
Cherokee	14	13	-	-	1
Chester	4	3	-	1	-
Chesterfield	8	6	1	-	1
Clarendon	5	4	1	-	-
Colleton	9	6	3	-	-
Darlington	11	7	1	2	1
Dillon	5	4	1	-	-
Dorchester	21	14	3	4	-
Edgefield	6	6	-	-	-
Fairfield	3	2	-	1	-
Florence	17	10	4	1	2
Georgetown	3	-	1	1	1
Greenville	76	47	14	11	4
Greenwood	13	7	2	3	1
Hampton	3	2	1	-	-
Horry	55	28	16	8	3
Jasper	3	2	-	1	-
Kershaw	11	7	3	1	-
Lancaster	12	8	3	1	-
Laurens	12	9	1	-	2
Lee	2	1	-	-	1
Lexington	48	27	13	6	2
McCormick	5	4	1	-	-
Marion	2	2	-	-	-
Marlboro	3	2	1	-	-
Newberry	6	4	1	1	-
Oconee	15	11	3	-	1
Orangeburg	9	6	2	1	-
Pickens	34	23	3	5	3
Richland	56	30	10	12	4
Saluda	3	3	-	-	-
Spartanburg	48	35	8	2	3
Sumter	13	9	2	-	2
Union	1	1	-	-	-
Williamsburg	2	1	-	1	-
York	32	18	10	3	1
Unknown	-	-	-	-	-

¹ Classified and Coded According to ICD-10

Table G-19.
Deaths Due to Homicide by Method ¹
South Carolina and Each County, 2014
(Residence Data)

County of Residence	Total (X85-Y09, Y87.1)	Firearms (X93-X95)	Assault by Cutting & Piercing (X99)	Residual
South Carolina	364	267	35	62
Abbeville	1	1	-	-
Aiken	15	12	2	1
Allendale	5	3	-	2
Anderson	15	13	-	2
Bamberg	-	-	-	-
Barnwell	3	2	-	1
Beaufort	9	4	-	5
Berkeley	16	13	2	1
Calhoun	2	-	-	-
Charleston	44	34	4	6
Cherokee	3	3	-	-
Chester	4	3	-	1
Chesterfield	4	2	-	2
Clarendon	5	5	-	-
Colleton	3	3	-	-
Darlington	5	4	-	1
Dillon	5	4	1	-
Dorchester	13	11	1	1
Edgefield	2	1	-	1
Fairfield	1	-	-	-
Florence	6	5	-	1
Georgetown	4	2	1	1
Greenville	27	17	6	4
Greenwood	2	-	-	-
Hampton	1	1	-	-
Horry	23	18	3	2
Jasper	7	7	-	-
Kershaw	3	2	-	1
Lancaster	7	5	2	-
Laurens	3	3	-	-
Lee	2	2	-	-
Lexington	15	8	2	5
McCormick	-	-	-	-
Marion	2	-	1	1
Marlboro	1	-	-	-
Newberry	1	1	-	-
Oconee	5	2	1	2
Orangeburg	15	11	1	3
Pickens	9	7	1	1
Richland	39	29	5	5
Saluda	-	-	-	-
Spartanburg	12	9	1	2
Sumter	7	5	1	1
Union	4	2	-	2
Williamsburg	3	3	-	-
York	10	9	-	1
Unknown	1	1	-	-

¹ Classified and Coded According to ICD-10

Table G-20.
Deaths and Death Rates from Selected Causes by Race and Gender: South Carolina, 2014
(Residence Data)

Cause of Death	Deaths				
	Total	White		Black & Other	
		Male	Female	Male	Female
ALL CAUSES	45,401 *	17,204	16,437	6,037	5,694
SALMONELLE INFECTIONS (A01-A02)	2	1	1	-	-
SHIGELLOSIS & AMEBIASIS (A03,A06)	-	-	-	-	-
CERTAIN OTHER INTESTINAL INFECTIONS (A04,A07-A09)	154	52	70	11	21
TUBERCULOSIS (A16-A19)	7	3	-	4	-
RESPIRATORY TUBERCULOSIS (A16)	6	2	-	4	-
OTHER TUBERCULOSIS (A17-A19)	1	1	-	-	-
WHOOPING COUGH (A37)	-	-	-	-	-
SCARLET FEVER AND ERYSIPELAS (A38, A46)	-	-	-	-	-
MENINGOCOCCAL INFECTION (A39)	1	-	1	-	-
SEPTICEMIA (A40-A41)	811	261	283	136	131
SYPHILIS (A50-A53)	1	-	-	-	1
ACUTE POLIOMELITIS (A80)	-	-	-	-	-
ARTHROPHOD-BORNE VIRAL ENCEPLITIS (A83-A84, A85.2)	-	-	-	-	-
MEASLES (B05)	-	-	-	-	-
VIRAL HEPATITIS (B15-B19)	126	59	23	28	16
HUMAN IMMUNODEFICIENCY VIRUS (HIV) DISEASE (B20-B24)	175 *	32	11	90	41
MALARIA (B50-B54)	-	-	-	-	-
OTHER & UNSPECIFIED INFECTIOUS & PARASITIC DISEASE & THEIR SEQUELAE **	117	35	47	16	19
MALIGNANT NEOPLASMS (C00-C97)	9,912 *	4,005	3,342	1,389	1,172
OF LIP,ORAL CAVITY & PHARYIX (C00-C14)	180	100	34	32	14
OF ESOPHAGUS (C15)	225 *	132	32	43	17
OF STOMACH (C16)	201	63	39	59	40
OF COLON,RECTUM & ANUS (C18-C21)	849	308	291	127	123
OF LIVER & INTRAHEPATIC BILE DUCTS (C22)	391	206	83	73	29
OF PANCREAS (C25)	643	237	213	104	89
OF LARYNX (C32)	71	35	11	23	2
OF TRACHEA, BRONCHUS & LUNG (C33-C34)	2,765	1,249	941	373	202
OF SKIN (C43)	151	93	52	2	4
OF BREAST (C50)	732	5	502	3	222
OF CERVIX UTERI (C53)	69	-	40	-	29
OF CORPUS UTERI & UTERUS, PART UNSPECIFIED (C54-C55)	146	-	85	-	61
OF OVARY (C56)	197 *	-	154	-	42
OF PROSTATE (C61)	492	298	-	194	-
OF KIDNEY & RENAL PELVIS (C64-C65)	233	119	62	39	13
OF BLADDER (C67)	221	133	48	24	16
OF MENINGS,BRAIN & OTHER PARTS OF CENTRAL NERVOUS SYS (C70-C72)	269	132	97	20	20
OF LYMPHOID, HEMATOPOIETIC & RELATED TISSUE (C81-C96)	956 *	409	312	114	119
HODGKIN'S DISEASE (C81)	18	8	4	2	4
NON-HODGKIN'S LYMPHOMA (C82-C85)	296 *	123	113	31	28
LEUKEMIA (C91-C95)	380 *	191	117	39	32
MUTIPLE MYELOMA & IMMUNOPROLIFERATIVE NEOPLASMS (C88,C90)	260	86	77	42	55
OTHER & UNSPECIFIED MALIGNNEOPLASMS OF LYMPHOID,HEMATOPOIETIC (C96)	2	1	1	-	-
ALL OTHER UNSPECIFIED MALIGNANT NEOPLASMS (RESIDUAL) **	1,121	486	346	159	130
IN SITU,BENIGN NEOPLASMS & NEOPLASMS OF UNKNOWN BEHAVIOR (D00-D48)	224	106	72	20	26
ANEMIAS (D50-D64)	119 *	27	39	23	29
DIABETES MELLITUS (E10-E14)	1,234	412	344	225	253
NUTRITIONAL DEFICIENCIES (E40-E64)	100	26	41	13	20
MALNUTRITION (E40-E46)	99	25	41	13	20
OTHER NUTRITIONAL DEFICIENCIES (E50-E64)	1	1	-	-	-
MENINGITIS (G00-G03)	9	1	4	3	1
PARKISON'S DISEASE (G20-G21)	398	222	133	29	14
ALZHEIMER'S DISEASE (G30)	1,935 *	462	1,150	82	240
MAJOR CARDIOVASCULAR DISEASE (I00-I78)	13,134 *	5,010	4,429	1,860	1,831
DISEASE OF HEART (I00-I09,I11,I13,I20-I51)	9,924 *	4,064	3,216	1,372	1,269
ACUTE RHEUMATIC FEVER & CHRONIC RHEUMATIC HEART DISEASE (I00-I09)	45	13	24	3	5
HYPERTENSIVE HEART DISEASE (I11)	449 *	136	138	79	95
HYPERTENSIVE HEART AND RENAL DISEASE (I13)	79	16	29	16	18
ISCHEMIC HEART DISEASE (I20-I25)	5,281 *	2,471	1,521	733	554
ACUTE MYOCARDIAL INFARCTION (I21-I22)	2,116 *	1,002	559	319	234
OTHER ACUTE HEART DISEASE (I24)	224	91	51	46	36
OTHER FORMS OF CHRONIC ISCHEMIC HEART DISEASE (I20,I25)	2,941	1,378	911	368	284
ATHEROSCLEROSIS CARDIOVASCULAR DISEASE (I25.0)	534	232	149	95	58
ALL OTHER FORMS OF CHRONIC ISCHEMIC HEART DISEASE (I20,I25.1-I25.9)	2,407	1,146	762	273	226
OTHER HEART DISEASE (I26-I51)	4,070	1,428	1,504	541	597
ACUTE & SUBACUTE ENDOCARDITIS (I33)	32	13	7	7	5
DISEASE OF PERICARDIUM & ACUTE MYOCARDITIS (I30-I31,I40)	13	7	5	1	-
HEART FAILURE (I50)	1,248	452	497	130	169
ALL OTHER FORMS OF HEART DISEASE (I26-I28,I34-I38,I42-I49,I51)	2,777	956	995	403	423

Table G-20.
Deaths and Death Rates from Selected Causes by Race and Gender: South Carolina, 2014
(Residence Data)

Cause of Death	Death				
	Total	White		Black & Other	
		Male	Female	Male	Female
ESSENTIAL HYPERTENTION & HYPERTENSIVE RENAL DISEASE (I10,I12)	462	116	152	80	114
CEREBROVASCULAR DISEASE (I60-I69)	2,385 *	696	926	354	408
ATHEROSCLEROSIS (I70)	32	7	20	4	1
OTHER DISEASE OF CIRCULATORY SYSTEM (I71-I78)	331	127	115	50	39
AORTIC ANEURYSM & DISSECTION (I71)	165	75	60	18	12
OTHER DISEASE OF ARTERIES, ARTERIOLES & CAPILLARIES (I72-I78)	166	52	55	32	27
OTHER DISORDER OF CIRCULATORY SYSTEM (I80-I99)	97	26	40	10	21
INFLUENZA & PNEUMONIA (J10-J18)	751	268	299	85	99
INFLUENZA (J10-J11)	81	35	37	4	5
PNEUMONIA (J12-J18)	670	233	262	81	94
OTHER ACUTE LOWER RESPIRATORY INFECTIONS (J20-J22)	3	-	-	3	-
ACUTE BRONCHITIS & BRONCHIOLITIS (J20-J21)	3	-	-	3	-
UNSPECIFIED ACUTE LOWER RESPIRATORY INFECTION (J22)	-	-	-	-	-
CHRONIC LOWER RESPIRATORY DISEASE (J40-J47)	2,710 *	1,110	1,253	187	159
BRONCHITIS, CHRONIC & UNSPECIFIED (J40-J42)	9	2	5	-	2
EMPHYSEMA (J43)	121	52	45	15	9
ASTHMA (J45-J46)	74	7	31	15	21
OTHER CHRONIC LOWER RESPIRATORY DISEASE (J44,J47)	2,506 *	1,049	1,172	157	127
PNEUMOCONIOSES & CHEMICAL EFFECTS (J60-J66,J68)	20	19	-	1	-
PNEUMONITIS DUE TO SOLID & LIQUIDS (J69)	319	130	107	50	32
OTHER DISEASE OF RESPIRATORY SYSTEM (J00-J06,J30-J39,J67,J70-J98)	704	314	257	67	66
PEPTIC ULCER (K25-K28)	49	24	19	3	3
DISEASE OF APPENDIX (K35-K38)	5	3	-	2	-
HERNIA (K40-K46)	34	9	15	7	3
CHRONIC LIVER DISEASE & CIRRHOSIS (K70,K73-K74)	689 *	361	208	80	39
ALCOHOLIC LIVER DISEASE (K70)	288	158	77	39	14
OTHER CHRONIC LIVER DISEASE & CIRRHOSIS (K73-K74)	401 *	203	131	41	25
CHOLELITHIASIS & OTHER DISORDERS OF GALLBLADDER (K80-K82)	52	15	22	9	6
NEPHRITIS,NEPHROTIC SYN & NEPHROSIS (N00-N07,N17-N19,N25-N27)	836	246	252	156	182
ACUTE & RAPIDLY PROGRESSIVE NEPHRITIC & NEPHROTIC SYNDROME (N00-N01,N04)	14	2	2	4	6
CHRONIC GLOMERULONEPHRITIS,NEPHRITIS & RENAL SCLEROSIS UNSPECIFIED **	2	1	-	-	1
RENAL FAILURE (N17-N19)	819	242	250	152	175
OTHER DISORDERS OF KIDNEY (N25,N27)	1	1	-	-	-
INFECTIONS OF KIDNEYS (N10-N12,N136,N151)	11	2	8	-	1
HYPERPLASIA OF PROSTATE (N40)	7	6	-	1	-
INFLAMOTORY DISEASE OF FEMALE PELVIC ORGANS (N70-N76)	4	-	4	-	-
PREGNANCY, CHIRLDBIRTH & THE PUERPERIUM (O00-O99)	24	-	6	-	18
PREGNANCY WITH ABORTIVE OUTCOME (O00-O07)	1	-	-	-	1
OTHER COMPLICAITONS OF PREGNANCY,CHILDBIRTH & PUERPERIUM(O10-99)	23	-	6	-	17
CERTAIN CONDITIONS ORIGINATING IN THE PERINATAL PERIOD (P00-P96)	193 *	47	28	60	56
CONGENITAL MALFORM ,DEFORMATIONS & CHROMOSOMAL ABNORMAL (Q00-Q09)	132	47	46	29	10
SYMPTOMS, SIGNS & ABNORM CLINICAL & LAB FINDINGS,NOT CLASSIFIED (R0-99)	664 *	193	265	92	106
ALL OTHER DISEASE (RESIDUAL) **	5,964	1,898	2,598	593	875
ACCIDENT (V01-X59,Y85-Y86)	2,451 *	1,134	778	384	150
TRANSPORT ACCIDENTS (V01-V99,Y85)	847	408	190	191	58
MOTOR VEHICLE ACCIDENT*	803	380	178	188	57
OTHER & TRANSPORT ACCIDENT*	37	24	9	3	1
WATER,AIR & SPACE, UNSPECIFIED TRANSPORT ACCIDENTS (V90-V99,Y85)	7	4	3	-	-
NONTRANSPORT ACCIDENTS (W00-X59,Y86)	1,604 *	726	588	193	92
ACCIDENTAL FALLS (W00-W19)	417 *	184	181	32	19
ACCIDENTAL DISEASCHARGE OF FIREARMS (W32-W34)	13	6	2	5	-
ACCIDENTAL DROWNING & SUBMERSION (W65-W74)	63 *	22	11	27	2
ACCIDENTAL EXPOSURE OT SMOKE, FIRE & FLAMES (X00-X09)	85	28	18	25	14
ACCIDENTAL POISONING & EXPOSURE TO NOXIOUS SUBSTANCES (X40-X49)	673 *	335	270	40	26
OTHER & UNSPECIFIED NONTRANSPORT ACCIDENTS & THEIR SEQUELAE **	353 *	151	106	64	31
INTENTIONAL SELF-HARM (SUICIDE) (X60-X84,Y87.0)	760 *	510	169	72	8
INTENTIONAL SELF-HARM BY DISEASCHARGE OF FIREARM (X72-X74)	480 *	351	82	41	5
INTENTIONAL SELF-HARM BY OTHER UNSPECIFIED MEANS (X60-X71,X75-X84,Y87.0)	280	159	87	31	3
ASSAULT (HOMICIDE) (X85-Y09,Y87.1)	364	90	42	196	36
ASSAULT BY DISCHARGE OF FIREARM (X93-X95)	267	59	26	157	25
ASSAULT BY OTHER UNSPECIFIED MEANS (X85-X92,X96-Y09,Y87.1)	97	31	16	39	11
LEGAL INTERVENTION (Y35,Y89.0)	6	4	1	1	-
EVENTS OF UNDETERMINED INTENT (Y10-Y34,Y87.2,Y89.9)	51	24	13	9	5
DISCHARGE OF FIREARM, UNDETERMINED INTENT (Y22-Y24)	3	1	1	1	-
OTHER & UNSPECIFIED EVENTS OF UNDETERMINED INTENT **	48	23	12	8	5
OPERATION OF WAR & THEIR SEQUELAE (Y36,Y89.1)	-	-	-	-	-
COMPLICATION OF MEDICAL & SURGICAL CARE (Y40-Y84,Y88)	42	10	17	11	4

** See APPENDIX for ICD-10 codes

Table G-20. (continued)
Deaths and Death Rates from Selected Causes by Race and Gender: South Carolina, 2014
(Residence Data)

Cause of Death	Rate ¹		
	Total	White	Black & Other
ALL CAUSES	9.4	10.1	7.9
SALMONELLE INFECTIONS (A01-A02)	0.0	0.1	0
SHIGELLOSIS & AMEBIASIS (A03,A06)	0	0	0
CERTAIN OTHER INTESTINAL INFECTIONS (A04,A07-A09)	3.2	3.6	2.1
TUBERCULOSIS (A16-A19)	0.1	0.1	0.3
RESPIRATORY TUBERCULOSIS (A16)	0.1	0.1	0.3
OTHER TUBERCULOSIS (A17-A19)	0.0	0.0	0
WHOOPING COUGH (A37)	0	0	0
SCARLET FEVER AND ERYSIPELAS (A38, A46)	0	0	0
MENINGOCOCCAL INFECTION (A39)	0.0	0.0	0
SEPTICEMIA (A40-A41)	16.8	16.3	17.9
SYPHILIS (A50-A53)	0.0	0	0.1
ACUTE POLIOMELITIS (A80)	0	0	0
ARTHROPHOD-BORNE VIRAL ENCEPLITIS (A83-A84, A85.2)	0	0	0
MEASLES (B05)	0	0	0
VIRAL HEPATITIS (B15-B19)	2.6	2.5	3.0
HUMAN IMMUNODEFICIENCY VIRUS (HIV) DISEASE (B20-B24)	3.6	1.3	8.8
MALARIA (B50-B54)	0	0	0
OTHER & UNSPECIFIED INFECTIOUS & PARASITIC DISEASE & THEIR SEQUELAE **	2.4	2.5	2.4
MALIGNANT NEOPLASMS (C00-C97)	205.1	219.7	172.0
OF LIP,ORAL CAVITY & PHARYIX (C00-C14)	3.7	4.0	3.1
OF ESOPHAGUS (C15)	4.7	4.9	4.0
OF STOMACH (C16)	4.2	3.1	6.7
OF COLON,RECTUM & ANUS (C18-C21)	17.6	17.9	16.8
OF LIVER & INTRAHEPATIC BILE DUCTS (C22)	8.1	8.6	6.9
OF PANCREAS (C25)	13.3	13.5	13.0
OF LARYNX (C32)	1.5	1.4	1.7
OF TRACHEA, BRONCHUS & LUNG (C33-C34)	57.2	65.5	38.6
OF SKIN (C43)	3.1	4.3	0.4
OF BREAST (C50)	15.1	15.2	15.1
OF CERVIX UTERI (C53)	1.4	1.2	1.9
OF CORPUS UTERI & UTERUS, PART UNSPECIFIED (C54-C55)	3.0	2.5	4.1
OF OVARY (C56)	4.1	4.6	2.8
OF PROSTATE (C61)	10.2	8.9	13.0
OF KIDNEY & RENAL PELVIS (C64-C65)	4.8	5.4	3.5
OF BLADDER (C67)	4.6	5.4	2.7
OF MENINGS,BRAIN & OTHER PARTS OF CENTRAL NERVOUS SYS (C70-C72)	5.6	6.8	2.7
OF LYMPHOID, HEMATOPOIETIC & RELATED TISSUE (C81-C96)	19.8	21.6	15.7
HODGKIN'S DISEASE (C81)	0.4	0.4	0.4
NON-HODGKIN'S LYMPHOMA (C82-C85)	6.1	7.1	4.0
LEUKEMIA (C91-C95)	7.9	9.2	4.8
MUTIPLE MYELOMA & IMMUNOPROLIFERATIVE NEOPLASMS (C88,C90)	5.4	4.9	6.5
OTHER & UNSPECIFIED MALIGNNEOPLASMS OF LYMPHOID,HEMATOPOIETIC (C96)	0.0	0.1	0
ALL OTHER UNSPECIFIED MALIGNANT NEOPLASMS (RESIDUAL) **	23.2	24.9	19.4
IN SITU,BENIGN NEOPLASMS & NEOPLASMS OF UNKNOWN BEHAVIOR (D00-D48)	4.6	5.3	3.1
ANEMIAS (D50-D64)	2.5	2.0	3.5
DIABETES MELLITUS (E10-E14)	25.5	22.6	32.1
NUTRITIONAL DEFICIENCIES (E40-E64)	2.1	2.0	2.2
MALNUTRITION (E40-E46)	2.0	2.0	2.2
OTHER NUTRITIONAL DEFICIENCIES (E50-E64)	0.0	0.0	0
MENINGITIS (G00-G03)	0.2	0.1	0.3
PARKISON'S DISEASE (G20-G21)	8.2	10.6	2.9
ALZHEIMER'S DISEASE (G30)	40.0	48.2	21.6
MAJOR CARDIOVASCULAR DISEASE (I00-I78)	271.8	282.3	248.0
DISEASE OF HEART (I00-I09,I11,I13,I20-I51)	205.4	217.7	177.4
ACUTE RHEUMATIC FEVER & CHRONIC RHEUMATIC HEART DISEASE (I00-I09)	0.9	1.1	0.5
HYPERTENSIVE HEART DISEASE (I11)	9.3	8.2	11.7
HYPERTENSIVE HEART AND RENAL DISEASE (I13)	1.6	1.3	2.3
ISCHEMIC HEART DISEASE (I20-I25)	109.3	119.4	86.5
ACUTE MYOCARDIAL INFARCTION (I21-I22)	43.8	46.7	37.2
OTHER ACUTE HEART DISEASE (I24)	4.6	4.2	5.5
OTHER FORMS OF CHRONIC ISCHEMIC HEART DISEASE (I20,I25)	60.9	68.5	43.8
ATHEROSCLEROSIS CARDIOVASCULAR DISEASE (I25.0)	11.1	11.4	10.3
ALL OTHER FORMS OF CHRONIC ISCHEMIC HEART DISEASE (I20,I25.1-I25.9)	49.8	57.1	33.5
OTHER HEART DISEASE (I26-I51)	84.2	87.7	76.5
ACUTE & SUBACUTE ENDOCARDITIS (I33)	0.7	0.6	0.8
DISEASE OF PERICARDIUM & ACUTE MYOCARDITIS (I30-I31,I40)	0.3	0.4	0.1
HEART FAILURE (I50)	25.8	28.4	20.1
ALL OTHER FORMS OF HEART DISEASE (I26-I28,I34-I38,I42-I49,I51)	57.5	58.3	55.5

Table G-20. (continued)
Deaths and Death Rates from Selected Causes by Race and Gender: South Carolina, 2014
(Residence Data)

Cause of Death	Rate ¹		
	Total	White	Black & Other
ESSENTIAL HYPERTENTION & HYPERTENSIVE RENAL DISEASE (I10,I12)	9.6	8.0	13.0
CEREBROVASCULAR DISEASE (I60-I69)	49.4	48.5	51.2
ATHEROSCLEROSIS (I70)	0.7	0.8	0.3
OTHER DISEASE OF CIRCULATORY SYSTEM (I71-I78)	6.8	7.2	6.0
AORTIC ANEURYSM & DISSECTION (I71)	3.4	4.0	2.0
OTHER DISEASE OF ARTERIES, ARTERIOLES & CAPILLARIES (I72-I78)	3.4	3.2	4.0
OTHER DISORDER OF CIRCULATORY SYSTEM (I80-I99)	2.0	2.0	2.1
INFLUENZA & PNEUMONIA (J10-J18)	15.5	17.0	12.4
INFLUENZA (J10-J11)	1.7	2.2	0.6
PNEUMONIA (J12-J18)	13.9	14.8	11.8
OTHER ACUTE LOWER RESPIRATORY INFECTIONS (J20-J22)	0.1	0	0.2
ACUTE BRONCHITIS & BRONCHIOLITIS (J20-J21)	0.1	0	0.2
UNSPECIFIED ACUTE LOWER RESPIRATORY INFECTION (J22)	0	0	0
CHRONIC LOWER RESPIRATORY DISEASE (J40-J47)	56.1	70.7	23.2
BRONCHITIS, CHRONIC & UNSPECIFIED (J40-J42)	0.2	0.2	0.1
EMPHYSEMA (J43)	2.5	2.9	1.6
ASTHMA (J45-J46)	1.5	1.1	2.4
OTHER CHRONIC LOWER RESPIRATORY DISEASE (J44,J47)	51.9	66.4	19.1
PNEUMOCONIOSES & CHEMICAL EFFECTS (J60-J66,J68)	0.4	0.6	0.1
PNEUMONITIS DUE TO SOLID & LIQUIDS (J69)	6.6	7.1	5.5
OTHER DISEASE OF RESPIRATORY SYSTEM (J00-J06,J30-J39,J67,J70-J98)	14.6	17.1	8.9
PEPTIC ULCER (K25-K28)	1.0	1.3	0.4
DISEASE OF APPENDIX (K35-K38)	0.1	0.1	0.1
HERNIA (K40-K46)	0.7	0.7	0.7
CHRONIC LIVER DISEASE & CIRRHOSIS (K70,K73-K74)	14.3	17.0	8.0
ALCOHOLIC LIVER DISEASE (K70)	6.0	7.0	3.6
OTHER CHRONIC LIVER DISEASE & CIRRHOSIS (K73-K74)	8.3	10.0	4.4
CHOLELITHIASIS & OTHER DISORDERS OF GALLBLADDER (K80-K82)	1.1	1.1	1.0
NEPHRITIS, NEPHROTIC SYN & NEPHROSIS (N00-N07,N17-N19,N25-N27)	17.3	14.9	22.7
ACUTE & RAPIDLY PROGRESSIVE NEPHRITIC & NEPHROTIC SYNDROME (N00-N01,N04)	0.3	0.1	0.7
CHRONIC GLOMERULONEPHRITIS, NEPHRITIS & RENAL SCLEROSIS UNSPECIFIED **	0.0	0.0	0.1
RENAL FAILURE (N17-N19)	16.9	14.7	22.0
OTHER DISORDERS OF KIDNEY (N25,N27)	0.0	0.0	0
INFECTIONS OF KIDNEYS (N10-N12,N136,N151)	0.2	0.3	0.1
HYPERPLASIA OF PROSTATE (N40)	0.1	0.2	0.1
INFLAMMATORY DISEASE OF FEMALE PELVIC ORGANS (N70-N76)	0.1	0.1	0
PREGNANCY, CHILDBIRTH & THE PUERPERIUM (O00-O99)	0.5	0.2	1.2
PREGNANCY WITH ABORTIVE OUTCOME (O00-O07)	0.0	0	0.1
OTHER COMPLICATIONS OF PREGNANCY, CHILDBIRTH & PUERPERIUM (O10-99)	0.5	0.2	1.1
CERTAIN CONDITIONS ORIGINATING IN THE PERINATAL PERIOD (P00-P96)	4.0	2.2	7.8
CONGENITAL MALFORM ,DEFORMATIONS & CHROMOSOMAL ABNORMAL (Q00-Q09)	2.7	2.8	2.6
SYMPTOMS, SIGNS & ABNORM CLINICAL & LAB FINDINGS, NOT CLASSIFIED (R0-99)	13.7	13.7	13.3
ALL OTHER DISEASE (RESIDUAL) **	123.4	134.5	98.6
ACCIDENT (V01-X59, Y85-Y86)	50.7	57.2	35.9
TRANSPORT ACCIDENTS (V01-V99, Y85)	17.5	17.9	16.7
MOTOR VEHICLE ACCIDENT*	16.6	16.7	16.5
OTHER & TRANSPORT ACCIDENT*	0.8	1.0	0.3
WATER, AIR & SPACE, UNSPECIFIED TRANSPORT ACCIDENTS (V90-V99, Y85)	0.1	0.2	0
NONTRANSPORT ACCIDENTS (W00-X59, Y86)	33.2	39.3	19.1
ACCIDENTAL FALLS (W00-W19)	8.6	10.9	3.4
ACCIDENTAL DISCHARGE OF FIREARMS (W32-W34)	0.3	0.2	0.3
ACCIDENTAL DROWNING & SUBMERSION (W65-W74)	1.3	1.0	1.9
ACCIDENTAL EXPOSURE TO SMOKE, FIRE & FLAMES (X00-X09)	1.8	1.4	2.6
ACCIDENTAL POISONING & EXPOSURE TO NOXIOUS SUBSTANCES (X40-X49)	13.9	18.1	4.4
OTHER & UNSPECIFIED NONTRANSPORT ACCIDENTS & THEIR SEQUELAE **	7.3	7.7	6.4
INTENTIONAL SELF-HARM (SUICIDE) (X60-X84, Y87.0)	15.7	20.3	5.4
INTENTIONAL SELF-HARM BY DISCHARGE OF FIREARM (X72-X74)	9.9	12.9	3.1
INTENTIONAL SELF-HARM BY OTHER UNSPECIFIED MEANS (X60-X71, X75-X84, Y87.0)	5.8	7.4	2.3
ASSAULT (HOMICIDE) (X85-Y09, Y87.1)	7.5	3.9	15.6
ASSAULT BY DISCHARGE OF FIREARM (X93-X95)	5.5	2.5	12.2
ASSAULT BY OTHER UNSPECIFIED MEANS (X85-X92, X96-Y09, Y87.1)	2.0	1.4	3.4
LEGAL INTERVENTION (Y35, Y89.0)	0.1	0.1	0.1
EVENTS OF UNDETERMINED INTENT (Y10-Y34, Y87.2, Y89.9)	1.1	1.1	0.9
DISCHARGE OF FIREARM, UNDETERMINED INTENT (Y22-Y24)	0.1	0.1	0.1
OTHER & UNSPECIFIED EVENTS OF UNDETERMINED INTENT **	1.0	1.0	0.9
OPERATION OF WAR & THEIR SEQUELAE (Y36, Y89.1)	0	0	0
COMPLICATION OF MEDICAL & SURGICAL CARE (Y40-Y84, Y88)	0.9	0.8	1.0

¹ Rate per 1,000 population for all causes; Rate per 100,000 population for individual category

* Includes unknown race

** See APPENDIX for ICD-10 codes

The State Tree

“The Sabal Palmetto”



Officially adopted by the General Assembly in 1939

MARRIAGE / DIVORCE

TRENDS IN MARRIAGES AND DIVORCES

During the twenty-five year period from 1990-2014, marriages in South Carolina have shown steady decrease, as seen in Figure H-1.

Figure H-1.
Marriage and Divorce Rates
South Carolina, 1990-2014
(Occurrence Data)

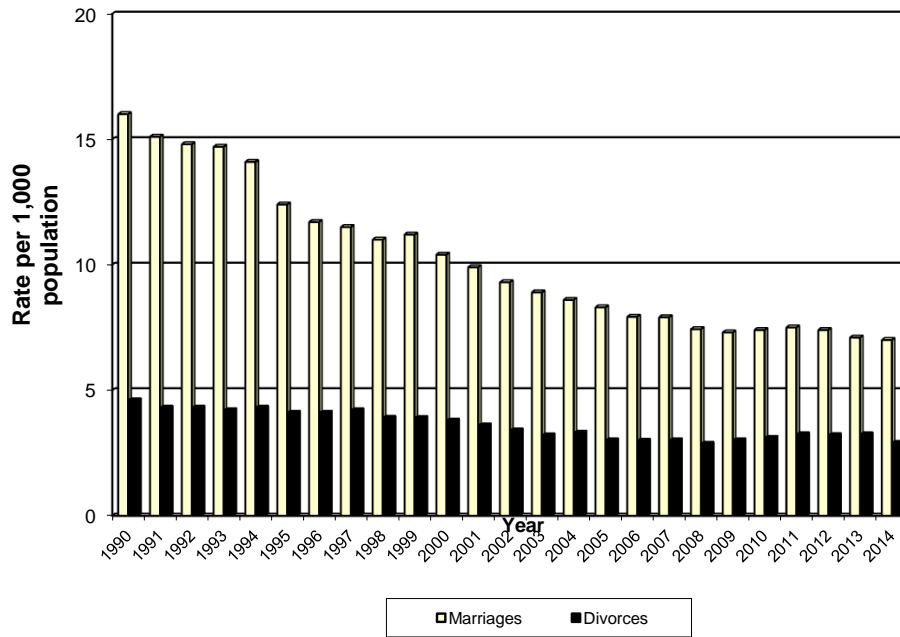

MARRIAGES

For the calendar year 2014, there were 2,263 interracial marriages in South Carolina, with 1,318 of these being between whites and blacks. Of these 1,318, 68.3% involved black males and white females. Table H-1 shows a cross-classification of marriages by race of bride and race of groom for South Carolina. Figure H-2 illustrates how marriage rates by race have fluctuated over the last twenty-five years.

Table H-1.
Marriages by Race of Bride and Groom
South Carolina, 2014
(Occurrence Data)

Race of Bride	Total	Race of Groom		
		White	Black and Other	Unknown
Total	33,798	25,914	7,862	22
White	26,321	24,991	1,318	12
Black and Other	7,439	903	6,535	1
Unknown	38	20	9	9

As displayed in Table H-3, there were 1664 persons under the age of twenty who married in South Carolina in 2014. Therefore, teenagers represent 2.5 percent of all persons who married in this state in 2014.

As shown in Table H-7, for 25,221 marriages (75%), both the bride and groom were residents of South Carolina.

Table H-2.
 Marriages and Marriage Rates¹ by Race
 South Carolina, 1990-2014
 (Occurrence Data)

Year	Total		White		Black & Other	
	Number	Rate	Number	Rate	Number	Rate
1990	55,754 *	16.0	42,314	17.5	13,440	12.5
1991	53,747	15.1	41,004	16.7	12,743	11.6
1992	53,320 -	14.8	40,726	16.4	12,592	11.3
1993	53,223 *	14.7	40,655	16.2	11,558	11.2
1994	51,564 *	14.1	38,750	15.3	12,808	11.3
1995	45,347 *	12.4	33,812	13.3	11,535	10.2
1996	43,439	11.7	32,198	12.6	11,241	9.9
1997	43,411 *	11.5	32,290	12.5	11,121	9.5
1998	42,380 *	11.0	31,372	11.9	11,007	9.2
1999	43,664 *	11.2	32,012	11.9	11,647	9.7
2000	41,592	10.4	30,604	11.1	11,050	8.8
2001	40,128	9.9	30,112	10.8	10,016	7.9
2002	38,207 *	9.3	28,303	10.1	9,899	7.6
2003	37,186	8.9	27,845	9.8	9,341	7.0
2004	35,942 *	8.6	27,244	9.4	8,721	6.6
2005	35,357 *	8.3	26,829	9.2	8,527	6.4
2006	34,253 *	7.9	25,875	8.7	8,373	6.2
2007	34,859 *	7.9	26,524	8.7	8,331	6.1
2008	33,293 *	7.4	25,359	8.2	7,933	5.8
2009	33,483 *	7.3	25,451	8.0	8,022	5.8
2010	34,333 *	7.4	25,937	8.1	8,390	5.9
2011	35,132 *	7.5	26,872	8.3	8,241	5.7
2012	34,977 *	7.4	26,868	8.8	8,068	5.7
2013	34,032 *	7.1	25,917	7.8	7,734	5.2
2014	33,798 *	7.1	25,914	7.8	7,884	5.4

¹ Rate per 1,000 Population

* Includes unknown race

Figure H-2.
 Marriage Rates by Race
 South Carolina, 1990-2014
 (Occurrence Data)

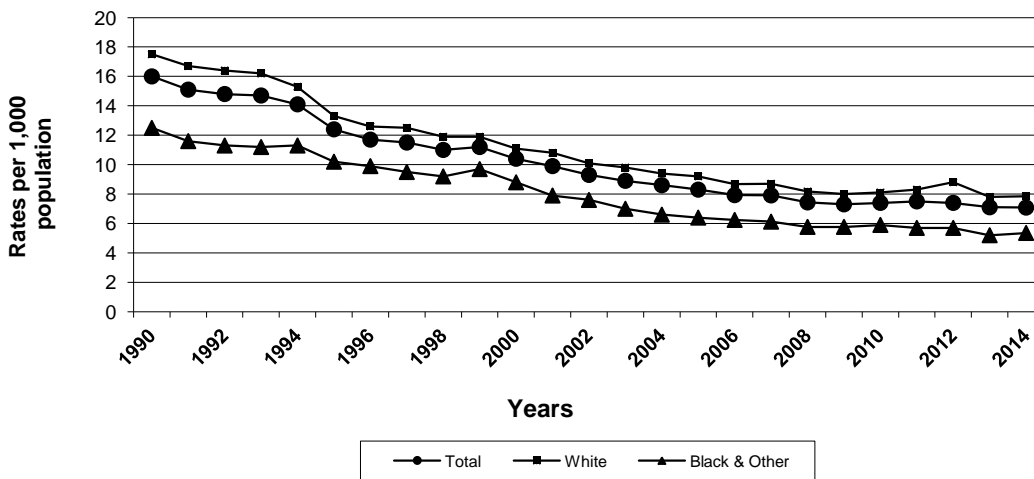

Table H-3.
Marriages by Age of Bride and Age of Groom
South Carolina, 2014
(Occurrence Data)

Age of Bride	Total	Age of Groom														
		< 15	15-19	20-24	25-29	30-34	35-39	40-44	45-49	50-54	55-59	60-64	65-69	70-74	75+	Unknown
Total	33,798	-	490	5,067	7,722	5,813	3,823	3,106	2,359	1,949	1,344	942	581	325	275	2
< 15	1	-	-	-	1	-	-	-	-	-	-	-	-	-	-	-
15-19	1,173	-	322	699	103	32	7	5	2	2	-	1	-	-	-	-
20-24	6,760	-	146	3,529	2,314	529	134	56	28	16	3	3	2	-	-	-
25-29	8,195	-	14	646	4,201	2,224	698	249	99	34	13	10	4	1	2	-
30-34	5,370	-	6	131	829	2,222	1,317	552	179	73	41	4	12	3	1	-
35-39	3,402	-	1	45	203	578	1,074	851	396	161	60	23	6	2	2	-
40-44	2,749	-	1	13	50	172	426	894	637	334	133	55	20	11	3	-
45-49	2,202	-	-	4	15	45	127	365	684	565	239	94	43	16	5	-
50-54	1,611	-	-	-	3	7	32	92	249	515	412	190	72	28	11	-
55-59	1,020	-	-	-	2	3	5	32	64	176	328	244	104	40	22	-
60-64	622	-	-	-	1	1	2	8	17	53	86	237	134	58	25	-
65-69	384	-	-	-	-	-	1	1	4	17	24	63	133	87	54	-
70-74	195	-	-	-	-	-	-	1	-	2	3	15	42	65	67	-
75+	112	-	-	-	-	-	-	-	-	1	2	3	9	14	83	-
Unknown	2	-	-	-	-	-	-	-	-	-	-	-	-	-	-	2

Table H-4.
 Marriages by Race, Residential Status and Age of Bride
 South Carolina, 2014
 (Occurrence Data)

Age of Bride Resident	Total		White		Black and Other	
	Number	Percent	Number	Percent	Number	Percent
Total	26,256 *	100.0	20,042	100.0	6,188	100.0
Under 15	-	-	-	-	-	-
15-19	1,004 *	3.8	869	4.3	134	2.2
20-24	5,690 *	21.7	4,777	23.8	907	14.7
25-29	6,236 *	23.8	4,805	24.0	1,423	23.0
30-34	3,981 *	15.2	2,817	14.1	1,161	18.8
35-39	2,608 *	9.9	1,812	9.0	794	12.8
40-44	2,065 *	7.9	1,483	7.4	581	9.4
45-49	1,641 *	6.3	1,163	5.8	476	7.7
50-54	1,209 *	4.6	898	4.5	310	5.0
55-59	795 *	3.0	572	2.9	221	3.6
60-64	480	1.8	378	1.9	102	1.6
65-69	299	1.1	251	1.3	48	0.8
70-74	157	0.6	133	0.7	24	0.4
75 +	89	0.3	82	0.4	7	0.1
Age of Bride Non-Resident	Total		White		Black and Other	
	Number	Percent	Number	Percent	Number	Percent
Total	7,542 *	100.0	6,279	100.0	1,251	100.0
Under 15	1	0.0	1	0.0	-	-
15-19	169	2.2	147	2.3	22	1.8
20-24	1,070 *	14.2	924	14.7	144	11.5
25-29	1,959 *	26.0	1,717	27.3	240	19.2
30-34	1,389 *	18.4	1,124	17.9	261	20.9
35-39	794 *	10.5	622	9.9	170	13.6
40-44	684 *	9.1	546	8.7	137	11.0
45-49	561 *	7.4	455	7.2	105	8.4
50-54	402	5.3	325	5.2	77	6.2
55-59	225	3.0	183	2.9	42	3.4
60-64	142	1.9	111	1.8	31	2.5
65-69	85	1.1	70	1.1	15	1.2
70-74	38	0.5	34	0.5	4	0.3
75 +	23	0.3	20	0.3	3	0.2

* Includes unknown race

Table H-5.
Marriages by Race, Residential Status and Age of Groom
South Carolina, 2014
(Occurrence Data)

Age of Groom Resident	Total		White		Black and Other	
	Number	Percent	Number	Percent	Number	Percent
Total	26,041 *	100.0	19,536	100.0	6,497	100.0
Under 15	-	-	-	-	-	-
15-19	437	1.7	359	1.8	78	1.2
20-24	4,276 *	16.4	3,542	18.1	733	11.3
25-29	5,974 *	22.9	4,598	23.5	1373	21.1
30-34	4,354 *	16.7	3,103	15.9	1250	19.2
35-39	2,874	11.0	2,059	10.5	815	12.5
40-44	2,347	9.0	1,658	8.5	689	10.6
45-49	1,722	6.6	1,231	6.3	491	7.6
50-54	1,450 *	5.6	1,018	5.2	431	6.6
55-59	1,001 *	3.8	722	3.7	277	4.3
60-64	690	2.6	525	2.7	165	2.5
65-69	453	1.7	341	1.7	112	1.7
70-74	242	0.9	191	1.0	51	0.8
75 +	219	0.8	187	1.0	32	0.5
Age of Groom Non-Resident	Total		White		Black and Other	
	Number	Percent	Number	Percent	Number	Percent
Total	7757 *	100.0	6378	100.0	1365	100.0
Under 15	-	-	-	-	-	-
15-19	53	0.7	41	0.6	12	0.9
20-24	791 *	10.2	673	10.6	115	8.4
25-29	1748 *	22.5	1508	23.6	238	17.4
30-34	1459 *	18.8	1220	19.1	237	17.4
35-39	949 *	12.2	750	11.8	197	14.4
40-44	759 *	9.8	584	9.2	173	12.7
45-49	637 *	8.2	514	8.1	121	8.9
50-54	499	6.4	391	6.1	108	7.9
55-59	343 *	4.4	273	4.3	69	5.1
60-64	252	3.2	204	3.2	48	3.5
65-69	128	1.7	98	1.5	30	2.2
70-74	83	1.1	75	1.2	8	0.6
75 +	56	0.7	47	0.7	9	0.7

* Includes unknown race

Table H-6
 Marriages by County in Which License Was Issued by Residential Status
 South Carolina and Each County, 2014
 (Occurrence Data)

	Total	Residence of Bride				Residence of Groom			
		S. C. Resident		Non-Resident		S. C. Resident		Non-Resident	
		Number	Percent	Number	Percent	Number	Percent	Number	Percent
South Carolina	33,798	26,256	77.7	7,542	22.3	26,041	77.0	7,757	23.0
Abbeville	114	104	91.2	10	8.8	105	92.1	9	7.9
Aiken	1,138	831	73.0	307	27.0	804	70.7	334	29.3
Allendale	40	32	80.0	8	20.0	32	80.0	8	20.0
Anderson	1,090	992	91.0	98	9.0	987	90.6	103	9.4
Bamberg	64	62	96.9	2	3.1	64	100.0	-	0
Barnwell	116	113	97.4	3	2.6	111	95.7	5	4.3
Beaufort	1,685	952	56.5	733	43.5	956	56.7	729	43.3
Berkeley	1,434	1,303	90.9	131	9.1	1,342	93.6	92	6.4
Calhoun	-	-	0	-	0	-	0	-	0
Charleston	4,607	3,014	65.4	1,593	34.6	2,978	64.6	1,629	35.4
Cherokee	1	1	100.0	-	0	1	100.0	-	0
Chester	164	150	91.5	14	8.5	147	89.6	17	10.4
Chesterfield	292	235	80.5	57	19.5	230	78.8	62	21.2
Clarendon	139	131	94.2	8	5.8	134	96.4	5	3.6
Colleton	262	227	86.6	35	13.4	232	88.5	30	11.5
Darlington	275	256	93.1	19	6.9	255	92.7	20	7.3
Dillon	463	187	40.4	276	59.6	189	40.8	274	59.2
Dorchester	630	602	95.6	28	4.4	604	95.9	26	4.1
Edgefield	152	133	87.5	19	12.5	130	85.5	22	14.5
Fairfield	113	105	92.9	8	7.1	105	92.9	8	7.1
Florence	17	17	100.0	-	0	17	100.0	-	0
Georgetown	934	537	57.5	397	42.5	532	57.0	402	43.0
Greenville	3,753	3,450	91.9	303	8.1	3,391	90.4	362	9.6
Greenwood	432	413	95.6	19	4.4	410	94.9	22	5.1
Hampton	111	96	86.5	15	13.5	100	90.1	11	9.9
Horry	3,398	1,516	44.6	1,882	55.4	1,485	43.7	1,913	56.3
Jasper	-	-	0	-	0	-	0	-	0
Kershaw	433	413	95.4	20	4.6	413	95.4	20	4.6
Lancaster	469	346	73.8	123	26.2	342	72.9	127	27.1
Laurens	366	359	98.1	7	1.9	357	97.5	9	2.5
Lee	87	81	93.1	6	6.9	82	94.3	5	5.7
Lexington	1,664	1,597	96.0	67	4.0	1,565	94.1	99	5.9
McCormick	49	35	71.4	14	28.6	38	77.6	11	22.4
Marion	147	134	91.2	13	8.8	135	91.8	12	8.2
Marlboro	173	113	65.3	60	34.7	119	68.8	54	31.2
Newberry	217	208	95.9	9	4.1	210	96.8	7	3.2
Oconee	593	468	78.9	125	21.1	469	79.1	124	20.9
Orangeburg	192	181	94.3	11	5.7	183	95.3	9	4.7
Pickens	715	660	92.3	55	7.7	661	92.4	54	7.6
Richland	2,494	2,281	91.5	213	8.5	2,257	90.5	237	9.5
Saluda	88	84	95.5	4	4.5	82	93.2	6	6.8
Spartanburg	1,825	1,715	94.0	110	6.0	1,696	92.9	129	7.1
Sumter	690	658	95.4	32	4.6	652	94.5	38	5.5
Union	149	143	96.0	6	4.0	147	98.7	2	1.3
Williamsburg	139	129	92.8	10	7.2	130	93.5	9	6.5
York	1,884	1,192	63.3	692	36.7	1,162	61.7	722	38.3
Unknown	-	-	-	-	-	-	-	-	-

Table H-7
 Marriages by Residential Status and County of Marriage
 South Carolina, 2014
 (Occurrence Data)

County of Occurrence	Total Marriages	Residential Status			
		Bride & Groom Resident	Bride Only Resident	Groom Only Resident	Bride & Groom Non-Resident
South Carolina	33,798	25,221	1,035	820	6,722
Abbeville	133	116	6	6	5
Aiken	1,047	739	57	34	217
Allendale	50	43	-	1	6
Anderson	1,109	1,011	20	18	60
Bamberg	58	55	-	2	1
Barnwell	113	109	3	-	1
Beaufort	1,805	946	66	68	725
Berkeley	1,188	1,037	21	59	71
Calhoun	20	19	-	1	-
Charleston	5,370	3,301	169	135	1,765
Cherokee	41	38	-	1	2
Chester	180	161	8	4	7
Chesterfield	264	205	15	11	33
Clarendon	165	155	2	4	4
Colleton	291	242	4	8	37
Darlington	248	220	6	7	15
Dillon	361	158	6	10	187
Dorchester	700	634	13	13	40
Edgefield	110	85	7	1	17
Fairfield	131	121	3	1	6
Florence	122	107	3	5	7
Georgetown	757	503	26	10	218
Greenville	3,339	2,954	123	54	208
Greenwood	383	357	7	6	13
Hampton	102	88	1	6	7
Horry	4,253	1,856	119	92	2,186
Jasper	52	40	3	2	7
Kershaw	364	340	3	6	15
Lancaster	370	284	24	11	51
Laurens	345	335	3	1	6
Lee	97	91	1	1	4
Lexington	1,565	1,457	35	22	51
McCormick	62	49	1	2	10
Marion	170	159	1	2	8
Marlboro	122	91	3	5	23
Newberry	228	217	2	3	6
Oconee	633	505	17	11	100
Orangeburg	282	262	6	5	9
Pickens	774	693	21	22	38
Richland	2,120	1,825	84	57	154
Saluda	99	94	3	-	2
Spartanburg	1,727	1,592	51	34	50
Sumter	599	557	14	12	16
Union	126	120	1	3	2
Williamsburg	151	136	5	5	5
York	1,388	985	62	52	289
Unknown	184	129	10	7	38

DIVORCES AND ANNULMENTS

Table H-8 shows that out of the total 14,121 persons in 2014 who were granted divorces.

The white divorce rate has consistently exceeded that of the black and other rate since 1962, the year divorces were first required to be registered with the Office of Public Health Statistics and Information Services. Figure H-9 illustrates the twenty-five year trend in divorces by race.

The most frequently cited grounds for divorce were one year separation, which accounted for 82 percent of all grounds for divorces, followed by adultery, drunkenness, and physical cruelty. Table H-11 shows divorces by legal grounds of decree. As shown in Table H-12, there were 10,859 children involved in divorces and annulments in 2014.

Table H-8.
Divorces by Age Group and Race
South Carolina, 2014
(Occurrence Data)

Age Group	Husband			Wife		
	Total	White	Black & Other	Total	White	Black & Other
All Ages	14,121	10,137	3,462	14,121	10,234	3,371
15-19	4	4	-	23	21	2
20-24	350	283	60	630	537	74
25-29	1,277	970	252	1,645	1,280	305
30-34	1,903	1,356	474	2,109	1,536	502
35-39	2,082	1,497	507	2,236	1,549	608
40-44	2,288	1,629	591	2,201	1,566	558
45-49	1,981	1,429	480	1,788	1,288	444
50-54	1,564	1,124	390	1,430	1,031	348
55-59	1,051	751	263	786	559	200
60-64	636	453	167	515	375	130
65-69	395	283	100	223	166	51
70-74	168	126	39	94	70	22
75+	100	73	23	40	33	6
Unknown	315	155	114	396	219	121

* Includes unknown races

Table H-9.
Divorces and Divorce Rates¹ by Race
South Carolina 1990-2014
(Occurrence Data)

Year	Total		White		Black & Other	
	Number	Rate	Number	Rate	Number	Rate
1990	16,182 *	4.6	12,858	5.3	3,257	3.0
1991	15,187 *	4.3	12,233	5.0	2,954	2.7
1992	15,365	4.3	12,179	4.9	3,103	2.8
1993	15,141 *	4.2	11,825	4.7	3,275	2.9
1994	15,802 *	4.3	12,404	4.9	3,394	3.0
1995	15,171 *	4.1	11,824	4.7	3,346	3.0
1996	15,319 *	4.1	11,829	4.6	3,434	3.0
1997	15,780 *	4.2	12,226	4.7	3,483	3.0
1998	15,083 *	3.9	11,653	4.4	3,358	2.8
1999	15,115 *	3.9	11,647	4.3	3,380	2.8
2000	15,196 *	3.8	11,608	4.2	3,519	2.8
2001	14,657 *	3.6	11,372	4.1	3,250	2.5
2002	13,956	3.4	10,712	3.8	3,244	2.5
2003	13,609 *	3.2	10,535	3.7	3,048	2.3
2004	13,839	3.3	10,734	3.7	3,055	2.3
2005	12,948 *	3.0	9,980	3.4	2,927	2.2
2006	13,164 *	3.0	10,055	3.3	3,063	2.3
2007	13,233 *	3.0	10,176	3.3	2,978	2.2
2008	12,836 *	2.9	9,815	3.2	2,911	2.1
2009	13,965 *	3.0	10,134	3.2	3,211	2.3
2010	14,466 *	3.1	10,628	3.3	3,815	2.7
2011	15,081 *	3.2	11,169	3.5	3,874	2.7
2012	14,994 *	3.2	10,934	3.4	3,814	2.6
2013	15,154 *	3.2	11,059	3.4	3,544	2.5
2014	14,121 *	2.9	10,137	3.2	3,462	2.4

¹ Rate per 1,000 population
* Includes unknown race

Figure H-3.
Divorce Rates by Race
South Carolina, 1990-2014

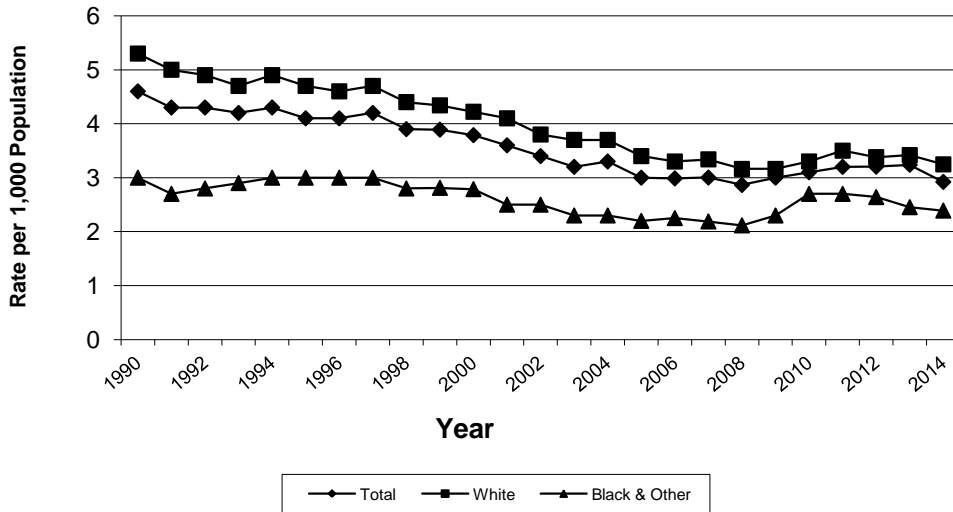

Table H-10.
Divorces by Duration of Marriage, Plaintiff and Legal Grounds of Decree¹
South Carolina, 2014
(Occurrence Data)

Duration of Marriage	Legal Ground for Decree								
	Desertion	Physical Cruelty	Drunkenness	Habitual Drug Use	Adultery	Separated 1 Year	Multiple Grounds	Annulment	Unknown
Total	9	65	127	20	988	11554	42	1238	34
Under 1 Year	0	2	1	0	22	16	15	9	2
1 - 4 Years	3	30	36	6	204	2376	15	322	9
1 Year	0	11	6	1	36	374	6	48	1
2 Years	2	12	8	1	52	595	4	85	2
3 Years	0	3	11	2	67	724	1	99	4
4 Years	1	4	11	2	49	683	4	90	2
5 - 9 Years	2	13	32	6	212	2988	4	366	6
5 Years	1	2	9	1	31	691	2	84	0
6 Years	0	1	6	2	40	636	0	83	1
7 Years	0	5	3	1	47	644	0	71	3
8 Years	1	1	5	2	48	508	2	68	1
9 Years	0	4	9	0	46	509	0	60	1
10 - 14 Years	1	6	21	1	183	2171	3	220	8
15 - 19 Years	3	6	13	1	133	1525	3	146	2
20 - 24 Years	0	3	10	2	115	1013	0	76	1
25 - 29 Years	0	1	4	1	47	603	1	43	2
30 & Over	0	4	9	1	63	691	1	36	3
Unknown	0	0	1	2	9	171	0	20	1

¹ Frequencies may not agree due to multiple grounds and incomplete reporting

Table H-11
Divorces by Plaintiff and Legal Grounds of Decree*
South Carolina and Each County, 2014
(Occurrence Data)

	Legal Ground for Decree								
	Desertion	Physical Cruelty	Drunkenness	Habitual Drug Use	Adultery	Separated 1 Year	Multiple Grounds	Annulment	Unknown
South Carolina	9	65	127	20	988	11,554	42	1,238	34
Abbeville	-	1	1	-	5	44	1	9	-
Aiken	-	2	5	-	20	459	5	6	2
Allendale	-	-	-	-	1	7	-	-	-
Anderson	1	7	8	4	63	539	3	12	-
Bamberg	-	1	-	-	5	40	-	2	-
Barnwell	-	-	-	-	2	54	-	16	-
Beaufort	-	-	-	-	31	510	-	31	1
Berkeley	-	4	3	1	55	584	4	11	-
Calhoun	-	-	-	-	3	42	-	-	-
Charleston	2	3	6	-	65	1,010	3	69	4
Cherokee	-	2	2	3	19	137	-	3	1
Chester	-	-	1	-	7	82	-	8	-
Chesterfield	-	-	3	1	8	116	1	3	-
Clarendon	-	-	-	-	9	71	-	6	-
Colleton	1	1	1	-	8	176	1	2	-
Darlington	-	1	1	-	18	200	1	7	1
Dillon	-	-	-	-	8	94	-	1	-
Dorchester	-	-	4	1	23	304	1	52	-
Edgefield	-	-	-	-	2	54	1	4	2
Fairfield	-	-	1	-	1	76	-	8	-
Florence	-	3	5	-	31	294	3	22	-
Georgetown	-	1	3	-	10	121	-	35	1
Greenville	-	10	13	3	89	1,017	5	5	2
Greenwood	-	3	-	1	25	149	1	23	-
Hampton	-	-	1	-	1	50	-	-	-
Horry	-	-	5	1	44	556	2	157	5
Jasper	-	-	-	-	-	33	-	15	-
Kershaw	-	1	2	-	21	184	-	42	2
Lancaster	-	2	6	1	21	225	-	-	-
Laurens	-	1	2	-	9	126	-	6	-
Lee	-	-	-	-	2	33	-	2	-
Lexington	1	1	8	-	77	774	-	41	2
McCormick	-	-	-	-	1	21	-	1	1
Marion	-	-	-	-	5	77	1	8	-
Marlboro	-	1	-	-	3	38	-	55	-
Newberry	-	1	2	-	13	100	-	2	1
Oconee	-	2	8	-	30	235	-	2	1
Orangeburg	-	1	1	-	10	180	-	39	2
Pickens	1	-	10	3	49	279	-	65	-
Richland	2	5	4	-	57	942	4	160	4
Saluda	-	-	2	-	3	42	-	-	-
Spartanburg	-	7	12	1	71	556	3	176	1
Sumter	-	2	2	-	25	412	1	2	-
Union	-	1	-	-	9	52	1	13	-
Williamsburg	-	-	-	-	3	36	-	22	-
York	1	1	5	-	26	421	-	93	1
Unknown	-	-	-	-	-	2	-	2	-

* Frequencies may not agree due to multiple grounds and incomplete reporting

Table H-12.
Divorces and Annulments by Number of Children Involved and Race
South Carolina and Each County, 2014
(Occurrence Data)

County of Decree	Total	Divorces and Annulments				Children Involved		
		Race of Husband		Race of Wife		under age 18		
		White	Black & Other	White	Black & Other	Total	White	Black & Other
South Carolina	14,121	10,137	3,462	10,234	3,371	10,859	8,028	2,498
Abbeville	63	47	16	47	16	58	41	17
Aiken	500	417	82	411	82	394	336	52
Allendale	8	4	4	5	3	1	1	-
Anderson	639	546	91	549	89	496	427	68
Bamberg	48	25	23	25	23	37	22	15
Barnwell	72	52	19	55	16	53	41	11
Beaufort	576	437	135	439	132	456	334	121
Berkeley	663	511	151	504	157	532	410	120
Calhoun	45	28	17	28	17	28	18	10
Charleston	1,164	810	313	817	313	765	550	202
Cherokee	169	141	21	142	21	108	90	15
Chester	99	68	24	74	21	64	44	16
Chesterfield	132	101	31	101	31	91	76	15
Clarendon	86	48	36	47	37	69	33	35
Colleton	190	127	59	134	55	155	108	46
Darlington	233	163	70	164	69	186	144	42
Dillon	104	65	37	65	37	84	53	26
Dorchester	386	292	87	296	84	345	266	72
Edgefield	63	51	12	51	12	45	41	4
Fairfield	86	36	42	37	42	54	17	34
Florence	360	213	141	216	137	316	187	124
Georgetown	173	124	42	126	40	146	110	31
Greenville	1,145	896	196	902	191	867	705	136
Greenwood	206	160	40	158	41	205	163	40
Hampton	52	36	16	36	16	41	31	10
Horry	773	620	104	630	92	523	433	53
Jasper	48	21	23	20	23	33	11	22
Kershaw	252	208	34	211	32	209	180	25
Lancaster	257	203	48	207	47	203	162	40
Laurens	144	115	26	115	26	114	90	20
Lee	37	14	22	13	23	22	13	8
Lexington	907	739	106	746	95	685	590	69
McCormick	24	12	12	12	12	15	8	7
Marion	91	37	53	38	53	55	22	33
Marlboro	98	44	44	52	39	55	35	19
Newberry	119	98	20	95	22	94	81	11
Oconee	278	254	19	252	17	239	221	12
Orangeburg	233	95	134	97	130	210	88	114
Pickens	408	377	19	384	15	334	305	10
Richland	1,179	496	616	508	607	912	453	432
Saluda	47	36	11	37	10	35	29	6
Spartanburg	831	636	142	641	136	608	477	89
Sumter	444	241	179	241	178	369	180	160
Union	76	47	14	49	11	48	28	9
Williamsburg	61	24	32	24	32	57	23	27
York	548	420	97	431	87	437	349	66
Unknown	4	2	2	2	2	6	2	4

TECHNICAL NOTES

REGISTRATION OF VITAL EVENTS

The vital statistics system in South Carolina is a local-state-national reporting system where the vital event certificates and reports can be submitted to the County Registrar located in the county where the event occurred or submitted electronically depending on the event. There are now electronic systems in place for registration of both births and deaths. The systems allow source document providers (delivering facilities, funeral directors, physicians, coroners, etc.) to enter information regarding the vital event into a web-based electronic system called the Vital Records and Statistics Integrated Information System (VRSIIS). Paper reports that are filed in the county of occurrence are then sent by county vital records staff to the Registration Branch within the Division of Biostatistics (State Office). By law, the Commissioner of Health is the State Registrar and appoints the chief administrative officer of each county health department as the County Registrar. The County Registrar appoints a Deputy County Registrar who carries out the routine functions of registration and certification of vital records at the county level. The State Office performs quality assurance testing on the records and also provides certifications of records for the general public. This office also provides data to the National Center for Health Statistics in cooperation with other states in order to produce national information on vital statistics.

Statewide legislation requiring the registration of births and deaths became effective January 1, 1915. South Carolina was admitted into the National Death Registration Area in 1916 and in the National Birth Registration Area in 1919. After failing to meet the completeness of registration tests, the state was excluded from both in 1925. On the basis of later tests, South Carolina was readmitted into the National Birth and Death Registration Areas in 1928.

Marriage records have been filed with the South Carolina Department of Health and Environmental Control since July 1950. The reporting form prevented the state from being admitted as a Marriage Registration Area (MRA) in the national system until legislation was enacted in 1970 to standardize the reporting form, which enabled the state to be admitted as a MRA in 1971.

Reports of divorces and annulments have been filed with the South Carolina Department of Health and Environmental Control since July 1962. The reporting of these events reached 90 percent completeness in 1971, which enabled the state to qualify as a Divorce Registration Area.

No thorough study of the completeness of fetal death registration in South Carolina has yet been made. While the law requires that the death of any fetus that has advanced beyond the 20th week of gestation or weighs 350 grams or more to be registered, it is believed that registration is notably incomplete. The registration of fetal deaths will continue to improve as the need for these data are shown through health research.

REVISION OF CERTIFICATES

The Office of Public Health Statistics and Information Services revised its certificates of birth certificate, death certificate, report of fetal death and report of induced termination of pregnancy based on standards set forth by the National Center for Health Statistics.

The 1989 revised vital records forms were major departures from the previous revisions (see appendix). While many of the items needed for legal purposes (e.g., name) remained unchanged or slightly modified, there were major and significant changes in the Confidential Information for Medical and Health Use section of the Certificate of Live Birth. Most of the changes represented efforts to clarify items for more complete and accurate data reporting. Other than the increased length of the revised forms, the most obvious change on the Certificate of Live Birth and Report of Fetal Death is the replacement of the open-ended medical items with items having a checkbox format. The concept of checkboxes as a mechanism for capturing information on medical factors is not new. In fact, this format was successfully implemented in several states with the previous revision of the forms. Additionally, the lists of risk factors, complications of labor and/or delivery and abnormal conditions of the newborn are taken from the Hollister Maternal/Newborn Record System, which is widely used in many obstetric offices.

The certificate of birth was revised again in January 2004 (referenced by the National Center for Health Statistics (NCHS) as the 2003 revision). This revision accompanied the implementation of a web-based electronic birth registration system (WebBirth). Substantial changes were made to the medical portion of the certificate, including removal of 'other' check/box items and the addition of section names. Several items were added to address data collection needs and to facilitate the linkage of data sets. Another change was the implementation of standardized worksheets to improve the completeness and quality of birth data.

The certificate of death was revised in January 2005 (referenced by the National Center for Health Statistics (NCHS) as the 2003 revision). The form increased in size from letter size to legal size to accommodate additional items and an expanded check box format for decedent's education, race and Hispanic origin. This revision accompanied the implementation of a web-based electronic death registration system (WebDeath). This was the first electronic death registration system in SC. In previous years, all death certificates were filed using only paper forms.

These revisions to the vital records forms and systems were intended to make the vital statistics system more responsive to public health concerns for high quality data.

ALLOCATIONS OF EVENTS BY RESIDENCE OR OCCURRENCE

With respect to geographic allocation of vital events, the data may be compiled either by place of residence or by place of occurrence.

RESIDENCE DATA are allocated in the place in South Carolina where the person normally resided regardless of where the event occurred. A cooperative system of interstate exchange of transcripts of birth and death records permits events occurring to South Carolina residents in other states to be included in the South Carolina resident tabulations. In these tabulations, births are allocated to the county of the mother's residence and deaths are allocated of the county of residence of the decedent. Since there is no interstate exchange of transcripts of marriage and divorce records, these statistics are limited to those events which occurred in South Carolina.

OCCURRENCE DATA are allocated in the place of South Carolina where the event occurred, regardless of the usual residence of the person involved.

Both residence and occurrence data are useful for different purposes. Occurrence data represent the requirements for hospitals and other facilities. These types of data may help to determine such needs as maternity services, intensive care facilities for newborn babies, or emergency room facilities. Residence data are more properly utilized in measuring the fertility and the incidence of death in the population living in an area.

2014 BIRTH AND DEATH ALLOCATIONS FOR S.C. RESIDENTS AND OCCURRENCES

	BIRTHS			DEATHS		
	Total	White	Black & Other	Total	White	Black & Other
Occurring in S.C.	54,513 *	35,669	18,813	44,484 *	33,069	11,400
Residents	53,988 *	35,299	18,662	43,235 *	32,044	11,179
Non-Residents	525 *	370	151	1,249 *	1,025	221
Residents of S.C.	57,631 *	37,923	19,660	45,401 *	33,641	11,731
In State	53,988 *	35,299	18,662	43,235 *	32,044	11,179
Out-of-State	3,643 *	2,624	998	2,166 *	1,597	653

* Includes Unknown Races

NOTE: Events to South Carolina residents on military status outside of the United States are not reflected in these tabulations.

DEFINITIONS OF TERMS

ABORTION: Purposeful termination of pregnancy with intention other than to produce a live born infant or to remove a dead fetus.

FETAL DEATH: Death prior to the complete expulsion or extraction from its mother of a product of human conception, irrespective of the duration of pregnancy; the death is indicated by the fact that after such expulsion or extraction, the fetus does not breathe or show any other evidence of life, such as beating of the heart, pulsation of the umbilical cord, or definite movement of voluntary muscles. (Definition recommended by World Health Organization in 1950). A fetal death is required to be reported if the fetus has completed or passed the twentieth week of gestation or weighs 350 grams or more. (Weight criteria effective in 1978). Vital Statistics Laws and Regulations 61-19: Vital Statistics, Section 21(a). **Heartbeats are to be distinguished from transient cardiac contractions; respirations are to be distinguished from fleeting respiratory efforts or gasps.**

INFANT DEATH: Death of a live born infant under one year of age.

LIVE BIRTH: The complete expulsion or extraction from its mother of a product of human conception, irrespective of the duration of pregnancy, which, after such expulsion or extraction, breathes or shows any other evidence of life, such as beating of the heart, pulsation of the umbilical cord, or definite movement of voluntary muscles, whether or not the umbilical cord has been cut or the placenta is attached. (Definition recommended by World Health Organization in 1950). **Heartbeats are to be distinguished from transient cardiac contractions; respirations are to be distinguished from fleeting respiratory efforts or gasps.**

VERY LOW BIRTH WEIGHT: Very low birth weight is a weight at birth, which is less than 1,500 grams (3 pounds, 4 ounces), regardless of the period of gestation.

LOW BIRTH WEIGHT: Low birth weight is a weight at birth, which is less than 2,500 grams (5 pounds, 8 ounces), regardless of the period of gestation.

MARITAL STATUS ON BIRTH CERTIFICATE:

Unmarried - a birth which occurs to a woman who has never been married or who has been widowed or legally divorced from her husband in excess of 280 days.

Married - a birth, which occurs to a woman who has been married or was married within 280 days from conception.

Paternity acknowledgment - gives authorization to list the name of the father on the birth certificate of a child born to an unmarried mother with written consent of the father and mother by means of an affidavit as required by South Carolina Law, Section 44-63-165. For statistical purposes, paternity acknowledgments are included in the "unmarried" category.

MATERNAL DEATH: Death of a woman whose cause of death is assigned to Complications of Pregnancy, Childbirth, and Puerperium (Tenth Revision ICD A34, O00-O95, O98-O99). If death occurred more than 42 days after termination of pregnancy, the death is not considered to be pregnancy-related and is assigned to codes O96-O97.

MULTIPLE CAUSES OF DEATH: A system of coding all of the medical entities reported on the death certificate.

NATURAL INCREASE: The increase in the population due to an excess of births over deaths for a particular period.

NEONATAL DEATH: Death of a live born infant under 28 days of age.

OCCURRENCE DATA: Data allocated to the place in South Carolina where the event occurred, regardless of the usual residence of the person involved.

PERINATAL DEATH: Death occurring during the perinatal period (i.e. to a live born infant less than 28 days of age or a fetus that has passed the twentieth week of gestation or weighs 350 grams or more).

POSTNEONATAL DEATH: Death of a live born infant 28-364 days of age.

RESIDENCE DATA: Data allocated to the place in South Carolina where the person normally resided, regardless of where the event occurred.

UNDERLYING CAUSE OF DEATH: The disease or injury that initiated the train of morbid events leading directly to death classified and coded according to the International Classification of Diseases (ICD).

INTERPRETATION OF DATA

RACE: Information on race of the mother and father is reported on birth and fetal death certificates, and the race of the decedent is reported on death certificates. Fetal deaths are reported by race of mother. As of 1990, Live Births are reported by race of mother instead of race of child. This change allows South Carolina's birth data to be consistent with the National Center for Health Statistics and other states throughout the United States. The race on reported marriages where the license was issued in South Carolina is by the race of groom and on divorces and annulments granted in South Carolina is by the race of husband. For statistical purposes, the tables in this report are based on the broad classifications of "white" and "black and other". In 2011 blacks make up 93 percent of the black and other population of South Carolina.

MULTIPLE RACES: Beginning with the 2000 Census, population information released by the U.S. Census Bureau contained a 'multiple' race category. In order to provide rates by single race category for vital events, the National Center for Health Statistics (NCHS) developed a 'bridging' methodology that would regroup the populations of the 'multiple' race category into standard single race categories. Beginning with 2002, these 'bridged' estimated population data were available for South Carolina. For 2000 and 2001, 'bridged' population data were not available at the time of publication. For these years, the staff of Budget and Control Board and the staff of the Division of Biostatistics and Health GIS, Public Health Statistics and Information Services, SCDHEC jointly developed methodologies that would regroup the population of the 'multiple' race category into standard single race categories.

Beginning with the new 2004 birth certificate multiple races can be checked for the race of both mother and father. Similarly, on the new 2005 death certificate multiple races can be checked for the race of the decedent. A methodology was developed that would regroup the 'multiple race' into standard single race categories. This methodology was developed by NCHS and the bridged race data are returned to the Division of Biostatistics, Public Health Statistics and Information Services for use in statistical analysis.

HISPANIC ORIGIN: Hispanic origin is reported separately from race. Thus a person with Hispanic origin can be of any race. The US Census Bureau began providing population estimates for Hispanics in 2002 which allowed birthrates to be calculated for this group.

PATERNITY ACKNOWLEDGMENT: For statistical purposes, paternity acknowledgments are included in the unmarried category. In 2014 there were 16,419 paternity acknowledgments representing 28.4 percent of the total resident live births and 60.4 percent of all live births to unmarried women in South Carolina.

COMPARABILITY: In order that disease classifications may be consistent with advances in medical science and changes in diagnostic practice, any system for categorizing causes of death must periodically be revised. Major revisions in the International Classification of Diseases (ICD), by which causes of death are classified, occur approximately every ten years, and each decennial revision of the ICD has produced some break in comparability of cause of death statistics. In South Carolina, the Sixth Revision of the ICD was used from 1949-1957; the Seventh Revision for 1958-1968; the Eighth 1969-1978; and the Ninth Revision went 1979-1998; and the Tenth Revision went into effect in 1999.

Prior to 1949, under the first five revisions, cause of death was selected on the basis of priority tables for multiple causes, as set forth in The Manual For Joint Causes of Death. Under the Sixth, Seventh, Eighth, and Ninth Revisions of the International Lists, the cause selected for tabulation has been the "underlying" cause, defined as the "disease or injury which initiated the train of morbid events, leading directly to death." (ICDA, Eighth Revision, 1968, Vol. 1, page xxix).

The introduction of the concept of "underlying" cause in 1949, with the Sixth Revision, resulted in a basic change in classification of death, which seriously affects the interpretation of mortality trends before and after 1949. The Seventh Revision was essentially a clarification of the Sixth

Revision, but the Eighth Revision introduced some major modifications in classification lists and coding procedures. The Ninth Revision also brought some major changes in classification and coding. However, the Tenth Revision introduced some of the most dramatic changes thus far.

In order to make valid comparisons of mortality by cause for events classified by different revisions of the ICD, comparability ratios were developed. Comparability ratios are computed by the National Center for Health Statistics from the results of dual coding of certificates according to the old and the new procedures. Taking the number of deaths classified to a given cause by the Tenth Revision and dividing the result by the number of deaths classified to that cause by the Ninth Revision derived the comparability ratios used with the Tenth Revision. Provisional comparability ratios for the United States as a whole, based on the Ninth and Tenth Revisions, have been developed for a limited number of causes published by the National Center for Health Statistics. Tables are included in the Appendix portion of this report.

RATE CALCULATIONS WITH SMALL NUMBERS: There are variations in all statistics that are the result of chance. This characteristic is of particular importance in classifications with small numbers of events where small variations are proportionately large in relation to the base figure. As an example, small changes in the number of deaths or births in small population areas or in the number of deaths from uncommon causes could result in large changes in these crude rates. For this reason, rates for counties with small populations or other small bases should be used cautiously. In this report, rates are not calculated for places of less than 2,500 population or when the number of events is less than 3 for a particular category, due to the known instability of rates based on small numbers. In the Perinatal Section, 3-year rates are calculated to provide a more stable base for comparison of trends over time.

MEDICAL CERTIFICATION OF DEATH: Only a person authorized by law, usually a physician or a coroner, can make the medical certification of death. Thus, the reliability and accuracy of cause-of-death statistics are, to a large extent, governed by the acumen and ability of the doctor or coroner to make the proper diagnosis and by the care with which the death certificate is completed. It is recognized that death may not result from a single morbid condition. Since 1980, South Carolina medical certifiers have been asked to provide contributing conditions adding to the underlying cause of death information. Nineteen hundred eighty-eight is the first year that multiple cause information was included in this report.

MULTIPLE CAUSE OF DEATH: Cause of death statistics have, for many years, been based only on the underlying cause of death, the single disease or injury that initiated the train of events leading to death or the circumstances of the accident that produced the fatal injury. The underlying cause is selected by a computerized algorithm called the Automated Classification of Medical Entities (ACME) from the ordering of conditions reported by physicians or coroners on the death certificate. Analysis of the underlying cause of death information allows for simplified, consistent reporting of data and provides a means of evaluating the impact of public health initiatives. When more than one cause is reported on the certificate, however, the tabulation of only one cause for mortality statistics may lead to a loss of information on any condition that is an element in the death but that is not selected as the underlying cause of death. Cause-of-death statistics are usually based on the underlying cause of death, a single disease or injury circumstance that initiated the sequence of events leading to death. In this system, each death is assigned one underlying cause of death. However, death certificates provide for the inclusion of more information than the underlying cause of death alone. The immediate cause of death, the antecedent causes giving rise to the immediate cause and other significant conditions contributing to the death may also be entered by the medical certifier. These data provide a way of estimating the impact of significant co-factors contributing to a death and offer a means of utilizing information on causes, such as hypertension, asthma, bronchitis, and diabetes, that are frequently present at death but that are usually not lethal by themselves. Each death is assigned one underlying cause and up to nineteen contributing causes of death.

CLASSIFICATION AND METHODOLOGY IN DETERMINING LEADING CAUSES OF INFANT DEATH: The leading causes of infant mortality in this report are based on the National Center for Health Statistics (NCHS) list of 130 selected causes of infant mortality. The same methodology

used by NCHS to rank the causes of infant death has also been adopted for this report. This change represents an attempt to standardize reporting of South Carolina data to the national model. The broad categories of cause of death used in determining the leading causes of infant death have been subdivided into more specific categories. This change in methodology makes the leading causes of infant death tables in this report not comparable to similar tables in the reports of years prior to 1998.

POPULATION DATA: South Carolina population estimates were available from the National Center for Health Statistics (NCHS) for the state as a whole and for each county by age, race, and gender. In order to provide rates for vital records data by single race category, NCHS developed a 'bridging' methodology, which regrouped the population of the Census, designated 'multiple race' categories into single race categories. The 2000 Census was the first nationwide implementation of revised standards requiring federal agencies to offer individuals the opportunity to select one or more races. NCHS population estimates by age and gender category are consistent with corresponding population data provided to the Office of Research and Statistics, South Carolina Budget and Control Board by the US Census Bureau for the state as a whole and for each county. For age groups of 14-17, 15-17, and 18-19 years, it is assumed that the population within the five-year age groups of 10-14 and 15-19 is distributed uniformly throughout these age intervals.

KOTELCHUCK INDEX: The Kotelchuck Index, also called the Adequacy of Prenatal Care Utilization (APNCU) Index, uses two crucial elements obtained from birth certificate data - when prenatal care began (initiation) and the number of prenatal visits from when prenatal care began until delivery (received services). The Kotelchuck Index classifies the adequacy of initiation as follows: pregnancy months 1 and 2, months 3 and 4, months 5 and 6, and months 7 to 9, with the underlying assumption that the earlier prenatal care begins the better. To classify the adequacy of received services, the number of prenatal visits is compared to the expected number of visits for the period between when care began and the delivery date. The expected number of visits is based on the American College of Obstetricians and Gynecologists prenatal care standards for uncomplicated pregnancies and is adjusted for the gestational age when care began and for the gestational age at delivery.

A ratio of observed to expected visits is calculated and grouped into four categories-Inadequate (received less than 50% of expected visits), Intermediate (50%-79%), Adequate (80%-109%), and Adequate Plus (110% or more). The final Kotelchuck Index measure combines these two dimensions into a single summary score. The profiles define adequate prenatal care as a score of 80% or greater on the Kotelchuck Index, or the sum of the Adequate and Adequate Plus categories. (See the graph on the next page.)

The Kotelchuck Index does not measure the quality of prenatal care. It also depends on the accuracy of the patient or health care provider's recall of the timing of the first visit and the number of subsequent visits. The Kotelchuck Index uses recommendations for low-risk pregnancies, and may not measure the adequacy of care for high-risk women. The Kotelchuck Index is preferable to other indices because it includes a category for women who receive more than the recommended amount of care (adequate plus, or intensive utilization).

The Summary of Adequacy of Kotelchuck Index¹

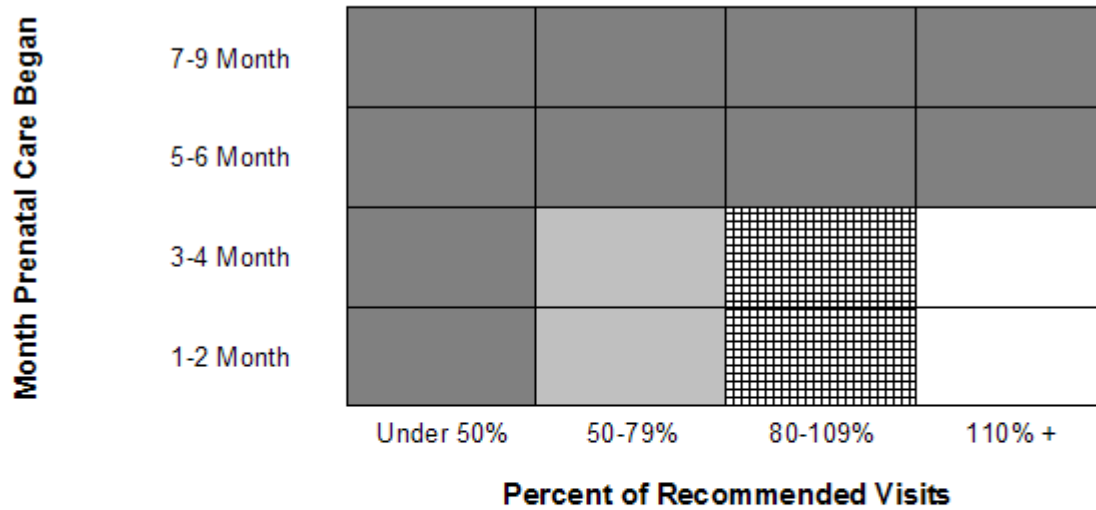

 **Inadequate** - Prenatal care begun after 4th month, or less than 50% of recommended visits. Includes no prenatal care received.

 **Intermediate** - Prenatal care begun by 4th month, and 50% - 79% of recommended visits.

 **Adequate** - Prenatal care begun by 4th month, and 80% - 109% of recommended visits.

 **Adequate Plus** - Prenatal care begun by 4th month, and 110% or more of recommended visits.

¹ Adapted from Kotelchuck M., "An Evaluation of the Kessner Adequacy of Prenatal Care Index and a Proposed Adequacy of Prenatal Care Utilization Index", American Journal of Public Health, 1994, 84(9): 1414-20.

IMPLEMENTATION OF THE INTERNATIONAL CLASSIFICATION OF DISEASES (ICD) 10TH REVISION

The ICD is a classification system developed collaboratively between the World Health Organization (WHO) and 10 international centers so that the medical terms reported by physicians, medical examiners, and coroners on death certificates can be grouped together for statistical purposes. ICD-10 replaces the ICD-9, used with 1979-1998 data.

The purpose of the ICD and of WHO sponsorship is to promote international comparability in the collection, classification, processing and presentation of mortality statistics. New revisions of the ICD are implemented periodically so that the classification reflects advances in medical science.

ICD-10 affects the classification, processing, and presentation of mortality data. Some titles have changed. The total number of categories has doubled as a result of the addition or deletion of terms used to describe diseases or conditions. The transfer of certain diseases from one section to another reflects new discoveries and advances in knowledge on the nature or causes of particular diseases. The addition of separate categories identifies specific diseases or particular complications of diseases that are of growing interest. Additionally, the codes associated with each title have been converted from numeric to alphanumeric entities. The ICD rules for processing mortality data are generally similar but account for some changes observed in mortality statistics.

HOW ICD-10 COMPARES TO ICD-9

The intent of developing new revisions is to incorporate changes in medical knowledge. Compared with ICD-9, the ICD-10 has:

- expanded detail for many conditions (e.g., viral hepatitis has been expanded from ICD-9 code 070, a single 3-digit category, to ICD-10 codes B15-B19, five 3-digit categories)
- transferred conditions around the classification (e.g., hemorrhage has been moved from the circulatory chapter to the symptoms and signs chapter)
- used alphanumeric codes instead of numeric codes (e.g., code for diabetes mellitus was 250 in ICD-9 and is E10-E14 in ICD-10)
- modified coding rules (e.g., the "Old pneumonia, influenza, and maternal conditions" and "Error and accidents in medical care" coding rules have been eliminated)
- modified the tabulations lists (e.g., the US' ICD-10 113-cause list replaces the US' ICD-9 72-cause list)

FORMULAE

Vital statistics data provide better measures of health status when they are related to the size of the population and particularly to the age and sex components of the population. These relationships are usually expressed in terms of rates or percentages. During intercensal years, the validity of vital statistics rates depends upon the accuracy of population estimates.

For the most part, rates presented in this report are crude rates, i.e., the number of events per 1,000 total population. Crude rates are limited for purposes of making comparisons among geographic areas and for changes over time because they ignore characteristics of the population, such as age and sex. Age-adjusted rates or further analyses may be necessary in order to make valid comparisons.

Rates used in this report are calculated as follows:

Cause of Death Rate	= $\frac{\text{Annual number of deaths from a stated cause}}{\text{Population of area}}$	X 100,000
Death Rate (crude)	= $\frac{\text{Annual number of deaths}}{\text{Population of area}}$	X 1,000
Divorce Rate (crude)	= $\frac{\text{Annual number of divorces}}{\text{Population of area}}$	X 1,000
Fetal Mortality Rate	= $\frac{\text{Annual number of fetal deaths}}{\text{Annual number of live births} + \text{Annual number of fetal deaths}}$	X 1,000
General Fertility Rate	= $\frac{\text{Annual number of live births}}{\text{Population of women 15-44 years of age}}$	X 1,000
Birth Rate of Unmarried Mothers	= $\frac{\text{Annual number of unmarried mothers}}{\text{Annual number of live births}}$	X 1,000
Infant Mortality Rate	= $\frac{\text{Annual number of infant deaths}}{\text{Annual number of live births}}$	X 1,000
Live Birth Rate (Crude)	= $\frac{\text{Annual number of live births}}{\text{Population of area}}$	X 1,000
Marriage Rate (Crude)	= $\frac{\text{Annual number of marriages}}{\text{Population of area}}$	X 1,000
Maternal Mortality Rate	= $\frac{\text{Annual number of maternal deaths}}{\text{Annual number of live births}}$	X 10,000
Neonatal Mortality Rate	= $\frac{\text{Annual number of neonatal deaths}}{\text{Annual number live births}}$	X 1,000
Postneonatal Mortality Rate	= $\frac{\text{Annual number of postneonatal deaths}}{\text{Annual number of live births}}$	X 1,000
Perinatal Mortality Rate	= $\frac{\text{Annual number of fetal deaths} + \text{Annual number of neonatal deaths}}{\text{Annual number of live births} + \text{Annual number of fetal deaths}}$	X 1,000
Low Weight Birth Rate	= $\frac{\text{Annual number of live births weighing less than 2500 grams}}{\text{Annual number of live births}}$	X 1,000

Grams Weight Conversion Chart

500 grams or less	=	1 lb. 1 oz. or less
501 - 1,000 grams	=	1 lb. 2 oz. - 2 lb. 3 oz.
1,001 - 1,500 grams	=	2 lb. 4 oz. - 3 lb. 4 oz.
1,501 - 2,000 grams	=	3 lb. 5 oz. - 4 lb. 6 oz.
2,001 - 2,500 grams	=	4 lb. 7 oz. - 5 lb. 8 oz.
2,501 - 3,000 grams	=	5 lb. 9 oz. - 6 lb. 9 oz.
3,000 - 3,500 grams	=	6 lb. 10 oz. - 7 lb. 11 oz.
3,501 - 4,000 grams	=	7 lb. 12 oz. - 8 lb. 13 oz.
4,001 - 4,500 grams	=	8 lb. 14 oz. - 9 lb. 14 oz.
4,501 - 5,000 grams	=	9 lb. 15 oz. - 11 lb. 0 oz.
5,001 grams or more	=	11 lb. 1 oz. - or more

Symbols Used in Tables

Class or Item not applicable	...
Data not available	---
Quantity Zero in frequency tables	-
Quantity Zero in rate or percent tables	0
Rate or percent more than 0 but less than 0.5	0.0
Both frequency and population base zero in rate or percent table	-
Figures in parentheses are not included in tables	()

APPENDIX

LIST OF 113 SELECTED CAUSES OF DEATH

Number	Cause of death
	All causes.....
1#	Salmonella infections..... A01-A02
2#	Shigellosis and amebiasis..... A03, A06
3	Certain other intestinal infections..... A04, A07-A09
#	Tuberculosis..... A16-A19
4	Respiratory tuberculosis..... A16
5	Other tuberculosis..... A17-A19
6#	Whooping cough..... A37
7#	Scarlet fever and erysipelas..... A38, A46
8#	Meningococcal infection..... A39
9#	Septicemia..... A40-A41
10#	Syphilis..... A50-A53
11#	Acute poliomyelitis..... A80
12#	Arthropod-borne viral encephalitis..... A83-A84, A85. 2
13#	Measles..... B05
14#	Viral hepatitis..... B15-B19
15#	Human immunodeficiency virus (HIV) disease..... B20-B24
16#	Malaria..... B50-B54
17	Other and unspecified infectious and parasitic diseases and their sequelae A00, A05, A20-A36, A42-A44, A48-A49, A54-A79, A81-A82, A85. 0-A85. 1, A85. 8, A86-B04, B06-B09, B25-B49, B55-B99
#	Malignant neoplasms..... C00-C97
18	Malignant neoplasms of lip, oral cavity and pharynx..... C00-C14
19	Malignant neoplasm of esophagus..... C15
20	Malignant neoplasm of stomach..... C16
21	Malignant neoplasms of colon, rectum and anus..... C18-C21
22	Malignant neoplasms of liver and intrahepatic bile ducts..... C22
23	Malignant neoplasm of pancreas..... C25
24	Malignant neoplasm of larynx..... C32
25	Malignant neoplasms of trachea, bronchus and lung..... C33-C34
26	Malignant melanoma of skin..... C43
27	Malignant neoplasm of breast..... C50
28	Malignant neoplasm of cervix uteri..... C53
29	Malignant neoplasms of corpus uteri and uterus, part unspecified..... C54-C55
30	Malignant neoplasm of ovary..... C56
31	Malignant neoplasm of prostate..... C61
32	Malignant neoplasms of kidney and renal pelvis..... C64-C65
33	Malignant neoplasm of bladder..... C67
34	Malignant neoplasms of meninges, brain and other parts of central nervous system..... C70-C72
	Malignant neoplasms of lymphoid, hematopoietic and related tissue..... C81-C96
35	Hodgkin's disease..... C81
36	Non-Hodgkin's lymphoma..... C82-C85
37	Leukemia..... C91-C95
38	Multiple myeloma and immunoproliferative neoplasms..... C88, C90
39	Other and unspecified malignant neoplasms of lymphoid, hematopoietic and related tissue..... C96
40	All other and unspecified malignant neoplasms..... C17, C23-C24, C26-C31, C37-C41, C44-C49, C51-C52, C57-C60, C62-C63, C66, C68-C69, C73-C80, C97
41#	In situ neoplasms, benign neoplasms and neoplasms of uncertain or unknown behavior..... D00-D48
42#	Anemias..... D50-D64
43#	Diabetes mellitus..... E10-E14
#	Nutritional deficiencies..... E40-E64
44	Malnutrition..... E40-E46
45	Other nutritional deficiencies..... E50-E64
46#	Meningitis..... G00, G03
47#	Parkinson's disease..... G20-G21
48#	Alzheimer's disease..... G30
#	Major cardiovascular diseases..... I00-I78
	Diseases of heart..... I00-I09, I11, I13, I20-I51
49	Acute rheumatic fever and chronic rheumatic heart diseases..... I00-I09
50	Hypertensive heart disease..... I11

LIST OF 113 SELECTED CAUSES OF DEATH-Con.

Number	Cause of death
51	Hypertensive heart and renal disease..... I13
	Ischemic heart diseases..... I20-I25
52	Acute myocardial infarction..... I21-I22
53	Other acute ischemic heart diseases..... I24
	Other forms of chronic ischemic heart disease..... I20, I25
54	Atherosclerotic cardiovascular disease, so described..... I25. 0
55	All other forms of chronic ischemic heart disease..... I20, I25. 1-I25. 9
	Other heart diseases..... I26-I51
56	Acute and subacute endocarditis..... I33
57	Diseases of pericardium and acute myocarditis..... I30-I31, I40
58	Heart failure..... I50
59	All other forms of heart disease..... I26-I28, I34-I38, I42-I49, I51
60#	Essential (primary) hypertension and hypertensive renal disease..... I10, I12
61#	Cerebrovascular diseases..... I60-I69
62#	Atherosclerosis..... I70
	Other diseases of circulatory system..... I71-I78
63#	Aortic aneurysm and dissection..... I71
64	Other diseases of arteries, arterioles and capillaries..... I72-I78
65	Other disorders of circulatory system..... I80-I99
#	Influenza and pneumonia..... J10-J18
66	Influenza..... J10-J11
67	Pneumonia..... J12-J18
	Other acute lower respiratory infections..... J20-J22
68#	Acute bronchitis and bronchiolitis..... J20-J21
69	Unspecified acute lower respiratory infection..... J22
#	Chronic lower respiratory diseases..... J40-J47
70	Bronchitis, chronic and unspecified..... J40-J42
71	Emphysema..... J43
72	Asthma..... J45-J46
73	Other chronic lower respiratory diseases..... J44, J47
74#	Pneumoconioses and chemical effects..... J60-J66, J68
75#	Pneumonitis due to solids and liquids..... J69
76	Other diseases of respiratory system..... J00-J06, J30-J39, J67, J70-J98
77#	Peptic ulcer..... K25-K28
78#	Diseases of appendix..... K35-K38
79#	Hernia..... K40-K46
#	Chronic liver disease and cirrhosis..... K70, K73-K74
80	Alcoholic liver disease..... K70
81	Other chronic liver disease and cirrhosis..... K73-K74
82#	Cholelithiasis and other disorders of gallbladder..... K80-K82
#	Nephritis, nephrotic syndrome and nephrosis..... N00-N07, N17-N19, N25-N27
83	Acute and rapidly progressive nephritic and nephrotic syndrome..... N00-N01, N04
84	Chronic glomerulonephritis, nephritis and nephritis not specified as acute or chronic, and renal sclerosis unspecified..... N02-N03, N05-N07, N26
85	Renal failure..... N17-N19
86	Other disorders of kidney..... N25, N27
87#	Infections of kidney..... N10-N12, N13. 6, N15. 1
88#	Hyperplasia of prostate..... N40
89#	Inflammatory diseases of female pelvic organs..... N70-N76
#	Pregnancy, childbirth and the puerperium..... 000-099
90	Pregnancy with abortive outcome..... 000-007
91	Other complications of pregnancy, childbirth and the puerperium..... 010-099
92#	Certain conditions originating in the perinatal period..... P00-P96
93#	Congenital malformations, deformations and chromosomal abnormalities..... Q00-Q99
94	Symptoms, signs and abnormal clinical and laboratory findings, not elsewhere classified..... R00-R99
95	All other diseases (Residual)..... D65-E07, E15-E34, E65-F99, G04-G12, G23-G25, G31-H93, K00-K22, K29-K31, K50-K66, K71-K72, K75-K76, K83-M99, N13. 0-N13. 5, N13. 7-N13. 9, N14, N15. 0, N15. 8-N15. 9, N20-N23, N28-N39, N41-N64, N80-N98
#	Accidents..... V01-X59, Y85-Y86
	Transport accidents..... V01-V99, Y85
96	Motor vehicle accidents..... V02-V04, V09. 0, V09. 2, V12-V14, V19. 0-V19. 2, V19. 4-V19. 6, V20-V79, V80. 3-V80. 5, V81. 0-V81. 1, V82. 0-V82. 1, V83-V86, V87. 0-V87. 8, V88. 0-V88. 8, V89. 0, V89. 2

LIST OF 113 SELECTED CAUSES OF DEATH-Con.

Number	Cause of death
97	Other land transport accidents..... V01, V05- V06, V09. 1, V09. 3- V09. 9, V10- V11, V15- V18, V19. 3, V19. 8- V19. 9, V80. 0- V80. 2, V80. 6- V80. 9, V81. 2- V81. 9, V82. 2- V82. 9, V87. 9, V88. 9, V89. 1, V89. 3, V89. 9
98	Water, air and space, and other and unspecified transport accidents and their sequelae V90- V99, Y85
	Nontransport accidents..... W00- X59, Y86
99	Falls..... W00- W19
100	Accidental discharge of firearms..... W32- W34
101	Accidental drowning and submersion..... W65- W74
102	Accidental exposure to smoke, fire and flames..... X00- X09
103	Accidental poisoning and exposure to noxious substances..... X40- X49
104	Other and unspecified nontransport accidents and their sequelae W20- W31, W35- W64, W75- W99, X10- X39, X50- X59, Y86
#	Intentional self-harm (suicide)..... X60- X84, Y87. 0
105	Intentional self-harm (suicide) by discharge of firearms..... X72- X74
106	Intentional self-harm (suicide) by other and unspecified means and their sequelae X60- X71, X75- X84, Y87. 0
#	Assault (homicide)..... X85- Y09, Y87. 1
107	Assault (homicide) by discharge of firearms..... X93- X95
108	Assault (homicide) by other and unspecified means and their sequelae.... X85- X92, X96- Y09, Y87. 1
109#	Legal intervention..... Y35, Y89. 0
	Events of undetermined intent..... Y10- Y34, Y87. 2, Y89. 9
110	Discharge of firearms, undetermined intent..... Y22- Y24
111	Other and unspecified events of undetermined intent and their sequelae Y10- Y21, Y25- Y34, Y87. 2, Y89. 9
112#	Operations of war and their sequelae..... Y36, Y89. 1
113#	Complications of medical and surgical care..... Y40- Y84, Y88

**STATE OF SOUTH CAROLINA
DEPARTMENT OF HEALTH AND ENVIRONMENTAL CONTROL
CERTIFICATE OF LIVE BIRTH**

139 -

BIRTH NUMBER

CHILD	1. CHILD'S NAME (First, Middle, Last, Suffix)		2. TIME OF BIRTH (24HR)	3. SEX	4. DATE OF BIRTH (Mo/Day/Yr)
	5. FACILITY NAME (If not institution, give street and number)		6. CITY, TOWN, OR LOCATION OF BIRTH		7. COUNTY OF BIRTH
MOTHER	8a. MOTHER'S CURRENT LEGAL NAME (First, Middle, Last, Suffix)			8b. DATE OF BIRTH (Mo/Day/Yr)	
	8c. MOTHER'S NAME PRIOR TO FIRST MARRIAGE (First, Middle, Last, Suffix)			8d. BIRTHPLACE (State, Territory, or Foreign Country)	
	9a. RESIDENCE OF MOTHER - STATE	9b. COUNTY		9c. CITY, TOWN, OR LOCATION	
	9d. STREET AND NUMBER	9e. APT. NO.	9f. ZIP CODE	9g. INSIDE CITY LIMITS? <input type="checkbox"/> Yes <input type="checkbox"/> No	
FATHER	10a. FATHER'S CURRENT LEGAL NAME (First, Middle, Last, Suffix)		10b. DATE OF BIRTH (Mo/Day/Yr)	10c. BIRTHPLACE (State, Territory, or Foreign Country)	
	11. CERTIFIER'S NAME TITLE: <input type="checkbox"/> MD <input type="checkbox"/> DO <input type="checkbox"/> HOSPITAL ADMIN. <input type="checkbox"/> CNM/CM <input type="checkbox"/> OTHER MIDWIFE <input type="checkbox"/> OTHER (Specify) _____		12. DATE CERTIFIED ____/____/____ MM DD YYYY	13. DATE FILED BY REGISTRAR ____/____/____ MM DD YYYY	
INFORMATION FOR ADMINISTRATIVE USE					
MOTHER	14. MOTHER'S MAILING ADDRESS <input type="checkbox"/> Same as residence, or: State: _____			City, Town, or Location: _____	
	Street & Number: _____		Apartment No.: _____	Zip Code: _____	
	15. MOTHER MARRIED? (At birth, conception, or any time between) <input type="checkbox"/> Yes <input type="checkbox"/> No IF NO, HAS PATERNITY ACKNOWLEDGMENT BEEN SIGNED IN THE HOSPITAL? <input type="checkbox"/> Yes <input type="checkbox"/> No		16. SOCIAL SECURITY NUMBER REQUESTED FOR CHILD? <input type="checkbox"/> Yes <input type="checkbox"/> No		17. FACILITY ID. (NPI)
	18. MOTHER'S SOCIAL SECURITY NUMBER: _____			19. FATHER'S SOCIAL SECURITY NUMBER: _____	
INFORMATION FOR MEDICAL AND HEALTH PURPOSES ONLY					
MOTHER	20. MOTHER'S EDUCATION (Check the box that best describes the highest degree or level of school completed at the time of delivery)		21. MOTHER OF HISPANIC ORIGIN? (Check the box that best describes whether the mother is Spanish/Hispanic/Latina. Check the "No" box if mother is not Spanish/Hispanic/Latina)		22. MOTHER'S RACE (Check one or more races to indicate what the mother considers herself to be)
	<input type="checkbox"/> 8th grade or less <input type="checkbox"/> 9th - 12th grade, no diploma <input type="checkbox"/> High school graduate or GED completed <input type="checkbox"/> Some college credit, but no degree <input type="checkbox"/> Associate degree (e.g., AA, AS) <input type="checkbox"/> Bachelor's degree (e.g., BA, AB, BS) <input type="checkbox"/> Master's degree (e.g., MA, MS, MEng, MEd, MSW, MBA) <input type="checkbox"/> Doctorate (e.g., PhD, EdD) or Professional degree (e.g., MD, DDS, DVM, LLB, JD)		<input type="checkbox"/> No, not Spanish/Hispanic/Latina <input type="checkbox"/> Yes, Mexican, Mexican American, Chicana <input type="checkbox"/> Yes, Puerto Rican <input type="checkbox"/> Yes, Cuban <input type="checkbox"/> Yes, other Spanish/Hispanic/Latina (Specify) _____		<input type="checkbox"/> White <input type="checkbox"/> Black or African American <input type="checkbox"/> American Indian or Alaska Native (Name of the enrolled or principal tribe) _____ <input type="checkbox"/> Asian Indian <input type="checkbox"/> Chinese <input type="checkbox"/> Filipino <input type="checkbox"/> Japanese <input type="checkbox"/> Korean <input type="checkbox"/> Vietnamese <input type="checkbox"/> Other Asian (Specify) _____ <input type="checkbox"/> Native Hawaiian <input type="checkbox"/> Guamanian or Chamorro <input type="checkbox"/> Samoan <input type="checkbox"/> Other Pacific Islander (Specify) _____ <input type="checkbox"/> Other (Specify) _____
FATHER	23. FATHER'S EDUCATION (Check the box that best describes the highest degree or level of school completed at the time of delivery)		24. FATHER OF HISPANIC ORIGIN? (Check the box that best describes whether the father is Spanish/Hispanic/Latino. Check the "No" box if father is not Spanish/Hispanic/Latino)		25. FATHER'S RACE (Check one or more races to indicate what the father considers himself to be)
	<input type="checkbox"/> 8th grade or less <input type="checkbox"/> 9th - 12th grade, no diploma <input type="checkbox"/> High school graduate or GED completed <input type="checkbox"/> Some college credit, but no degree <input type="checkbox"/> Associate degree (e.g., AA, AS) <input type="checkbox"/> Bachelor's degree (e.g., BA, AB, BS) <input type="checkbox"/> Master's degree (e.g., MA, MS, MEng, MEd, MSW, MBA) <input type="checkbox"/> Doctorate (e.g., PhD, EdD) or Professional degree (e.g., MD, DDS, DVM, LLB, JD)		<input type="checkbox"/> No, not Spanish/Hispanic/Latino <input type="checkbox"/> Yes, Mexican, Mexican American, Chicano <input type="checkbox"/> Yes, Puerto Rican <input type="checkbox"/> Yes, Cuban <input type="checkbox"/> Yes, other Spanish/Hispanic/Latino (Specify) _____		<input type="checkbox"/> White <input type="checkbox"/> Black or African American <input type="checkbox"/> American Indian or Alaska Native (Name of the enrolled or principal tribe) _____ <input type="checkbox"/> Asian Indian <input type="checkbox"/> Chinese <input type="checkbox"/> Filipino <input type="checkbox"/> Japanese <input type="checkbox"/> Korean <input type="checkbox"/> Vietnamese <input type="checkbox"/> Other Asian (Specify) _____ <input type="checkbox"/> Native Hawaiian <input type="checkbox"/> Guamanian or Chamorro <input type="checkbox"/> Samoan <input type="checkbox"/> Other Pacific Islander (Specify) _____ <input type="checkbox"/> Other (Specify) _____
STATE OFFICE USE ONLY	26. PLACE WHERE BIRTH OCCURRED (Check one)		27. ATTENDANT'S NAME, TITLE, AND NPI		28. MOTHER TRANSFERRED FOR MATERNAL MEDICAL OR FETAL INDICATIONS FOR DELIVERY?
	<input type="checkbox"/> Hospital <input type="checkbox"/> Freestanding birthing center <input type="checkbox"/> Home birth: Planned to deliver at home? <input type="checkbox"/> Yes <input type="checkbox"/> No <input type="checkbox"/> Clinic/Doctor's office <input type="checkbox"/> Other (Specify) _____		NAME _____ NPI _____ TITLE: <input type="checkbox"/> MD <input type="checkbox"/> DO <input type="checkbox"/> CNM/CM <input type="checkbox"/> OTHER MIDWIFE <input type="checkbox"/> Other (Specify) _____		<input type="checkbox"/> Yes <input type="checkbox"/> No IF YES, ENTER NAME OF FACILITY MOTHER TRANSFERRED FROM: _____

MOTHER	29a. DATE OF FIRST PRENATAL CARE VISIT MM / DD / YYYY <input type="checkbox"/> No Prenatal Care		29b. DATE OF LAST PRENATAL CARE VISIT MM / DD / YYYY		30. TOTAL NUMBER OF PRENATAL VISITS FOR THIS PREGNANCY _____ (If none, enter "0".)		
	31. MOTHER'S HEIGHT _____ (feet/inches)		32. MOTHER'S PREPREGNANCY WEIGHT _____ (pounds)		33. MOTHER'S WEIGHT AT DELIVERY _____ (pounds)		
34. DID MOTHER GET WIC FOOD FOR HERSELF DURING THIS PREGNANCY? <input type="checkbox"/> Yes <input type="checkbox"/> No		35. NUMBER OF PREVIOUS LIVE BIRTHS (Do not include this child) _____		36. NUMBER OF OTHER PREGNANCY OUTCOMES (Spontaneous or induced losses or ectopic pregnancies) Number _____ <input type="checkbox"/> None		37. CIGARETTE SMOKING BEFORE AND DURING PREGNANCY For each time period, enter either the number of cigarettes or the number of packs of cigarettes smoked. IF NONE, ENTER "0". Average number of cigarettes or packs of cigarettes smoked per day. Number of cigarettes Number of packs Three months before pregnancy _____ OR _____ First three months of pregnancy _____ OR _____ Second three months of pregnancy _____ OR _____ Last three months of pregnancy _____ OR _____	
38. PRINCIPAL SOURCE OF PAYMENT FOR THIS DELIVERY: <input type="checkbox"/> Private Insurance <input type="checkbox"/> Medicaid <input type="checkbox"/> Self-pay <input type="checkbox"/> Other (Specify) _____		35a. Now Living Number _____ <input type="checkbox"/> None		35b. Now Dead Number _____ <input type="checkbox"/> None		38. PRINCIPAL SOURCE OF PAYMENT FOR THIS DELIVERY: <input type="checkbox"/> Private Insurance <input type="checkbox"/> Medicaid <input type="checkbox"/> Self-pay <input type="checkbox"/> Other (Specify) _____	
35c. DATE OF LAST LIVE BIRTH MM / YYYY		36a. DATE OF LAST OTHER PREGNANCY OUTCOME MM / YYYY		39. DATE LAST NORMAL MENSES BEGAN MM / DD / YYYY		40. MOTHER'S MEDICAL RECORD NUMBER	
MEDICAL AND HEALTH INFORMATION	41. RISK FACTORS IN THIS PREGNANCY (Check all that apply) Diabetes <input type="checkbox"/> Prepregnancy (Diagnosis prior to this pregnancy) <input type="checkbox"/> Gestational (Diagnosis in this pregnancy) Hypertension <input type="checkbox"/> Prepregnancy (Chronic) <input type="checkbox"/> Gestational (PIH, preeclampsia, eclampsia) <input type="checkbox"/> Previous preterm birth <input type="checkbox"/> Other previous poor pregnancy outcome (Includes perinatal death, small-for-gestational age/intrauterine growth restricted birth) <input type="checkbox"/> Vaginal bleeding during this pregnancy prior to the onset of labor <input type="checkbox"/> Pregnancy resulted from infertility treatment <input type="checkbox"/> Mother had a previous cesarean delivery If yes, how many _____ <input type="checkbox"/> None of the above		44. ONSET OF LABOR (Check all that apply) <input type="checkbox"/> Premature Rupture of the Membranes (prolonged, ≥12 hrs.) <input type="checkbox"/> Precipitous Labor (<3 hrs.) <input type="checkbox"/> Prolonged Labor (≥ 20 hrs.) <input type="checkbox"/> None of the above		46. METHOD OF DELIVERY A. Was delivery with forceps attempted but unsuccessful? <input type="checkbox"/> Yes <input type="checkbox"/> No B. Was delivery with vacuum extraction attempted but unsuccessful? <input type="checkbox"/> Yes <input type="checkbox"/> No C. Fetal presentation at birth <input type="checkbox"/> Cephalic <input type="checkbox"/> Breech <input type="checkbox"/> Other D. Final route and method of delivery (Check one) <input type="checkbox"/> Vaginal/Spontaneous <input type="checkbox"/> Vaginal/Forceps <input type="checkbox"/> Vaginal/Vacuum <input type="checkbox"/> Cesarean If Cesarean, was a trial of labor attempted? <input type="checkbox"/> Yes <input type="checkbox"/> No		
	42. INFECTIONS PRESENT AND/OR TREATED DURING THIS PREGNANCY (Check all that apply) <input type="checkbox"/> Gonorrhea <input type="checkbox"/> Syphilis <input type="checkbox"/> Herpes Simplex Virus (HSV) <input type="checkbox"/> Chlamydia <input type="checkbox"/> Hepatitis B <input type="checkbox"/> Hepatitis C <input type="checkbox"/> None of the above		45. CHARACTERISTICS OF LABOR AND DELIVERY (Check all that apply) <input type="checkbox"/> Induction of labor <input type="checkbox"/> Augmentation of labor <input type="checkbox"/> Non-vertex presentation <input type="checkbox"/> Steroids (glucocorticoids) for fetal lung maturation received by the mother prior to delivery <input type="checkbox"/> Antibiotics received by the mother during labor <input type="checkbox"/> Clinical chorioamnionitis diagnosed during labor or maternal temperature ≥ 38°C (100.4°F) <input type="checkbox"/> Moderate/heavy meconium staining of the amniotic fluid <input type="checkbox"/> Fetal intolerance of labor such that one or more of the following actions was taken: in-utero resuscitative measures, further fetal assessment, or operative delivery <input type="checkbox"/> Epidural or spinal anesthesia during labor <input type="checkbox"/> None of the above		47. MATERNAL MORBIDITY (Check all that apply) (Complications associated with labor and delivery) <input type="checkbox"/> Maternal transfusion <input type="checkbox"/> Third or fourth degree perineal laceration <input type="checkbox"/> Ruptured uterus <input type="checkbox"/> Unplanned hysterectomy <input type="checkbox"/> Admission to intensive care unit <input type="checkbox"/> Unplanned operating room procedure following delivery <input type="checkbox"/> None of the above		
NEWBORN INFORMATION							
NEWBORN	48. NEWBORN MEDICAL RECORD NUMBER:		54. ABNORMAL CONDITIONS OF THE NEWBORN (Check all that apply) <input type="checkbox"/> Assisted ventilation required immediately following delivery <input type="checkbox"/> Assisted ventilation required for more than six hours <input type="checkbox"/> NICU admission <input type="checkbox"/> Newborn given surfactant replacement therapy <input type="checkbox"/> Antibiotics received by the newborn for suspected neonatal sepsis <input type="checkbox"/> Seizure or serious neurologic dysfunction <input type="checkbox"/> Significant birth injury (skeletal fracture(s), peripheral nerve injury, and/or soft tissue/solid organ hemorrhage which requires intervention) <input type="checkbox"/> None of the above		55. CONGENITAL ANOMALIES OF THE NEWBORN (Check all that apply) <input type="checkbox"/> Anencephaly <input type="checkbox"/> Meningocele/Spina bifida <input type="checkbox"/> Cyanotic congenital heart disease <input type="checkbox"/> Congenital diaphragmatic hernia <input type="checkbox"/> Omphalocele <input type="checkbox"/> Gastroschisis <input type="checkbox"/> Limb reduction defect (excluding congenital amputation and dwarfing syndromes) <input type="checkbox"/> Cleft Lip with or without Cleft Palate <input type="checkbox"/> Cleft Palate alone <input type="checkbox"/> Down Syndrome <input type="checkbox"/> Karyotype confirmed <input type="checkbox"/> Karyotype pending <input type="checkbox"/> Suspected chromosomal disorder <input type="checkbox"/> Karyotype confirmed <input type="checkbox"/> Karyotype pending <input type="checkbox"/> Hypospadias <input type="checkbox"/> None of the anomalies listed above		
	49. BIRTHWEIGHT (grams preferred, specify unit) _____ <input type="checkbox"/> grams <input type="checkbox"/> lb/oz						
	50. OBSTETRIC ESTIMATE OF GESTATION: _____ (completed weeks)						
	51. APGAR SCORE: Score at 5 minutes: _____ If 5 minute score is less than 6, Score at 10 minutes: _____						
	52. PLURALITY - Single, Twin, Triplet, etc. (Specify) _____						
	53. IF NOT SINGLE BIRTH - Born First, Second, Third, etc. (Specify) _____						
56. WAS INFANT TRANSFERRED WITHIN 24 HOURS OF DELIVERY? <input type="checkbox"/> Yes <input type="checkbox"/> No IF YES, NAME OF FACILITY INFANT TRANSFERRED TO: _____		57. IS INFANT LIVING AT TIME OF REPORT? <input type="checkbox"/> Yes <input type="checkbox"/> No <input type="checkbox"/> Infant transferred, status unknown		58. IS INFANT BEING BREASTFED? <input type="checkbox"/> Yes <input type="checkbox"/> No			
59. WHAT PROPHYLACTIC USED IN EYES? (Specify) _____		TIME USED _____		(24-hour clock)			

NAME OF DECEDENT
For use by physician or institution

1. DECEDENT'S LEGAL NAME (Include AKAs, if any) (First, Middle, Last)				2. SEX	3. SOCIAL SECURITY NUMBER
4a. AGE-Last Birthday (Years)	4b. UNDER 1 YEAR Months Days	4c. UNDER 1 DAY Hours Minutes	5. DATE OF BIRTH (MM/DD/YYYY)	6. BIRTHPLACE (City and State or Foreign Country)	
7a. RESIDENCE-STATE		7b. COUNTY		7c. CITY OR TOWN	
7d. STREET AND NUMBER			7e. APT. NO.	7f. ZIP CODE	7g. INSIDE CITY LIMITS? <input type="checkbox"/> Yes <input type="checkbox"/> No
8. EVER IN US ARMED FORCES? <input type="checkbox"/> Yes <input type="checkbox"/> No		9. MARITAL STATUS AT TIME OF DEATH <input type="checkbox"/> Married <input type="checkbox"/> Married, but separated <input type="checkbox"/> Widowed <input type="checkbox"/> Divorced <input type="checkbox"/> Never Married <input type="checkbox"/> Unknown		10. SURVIVING SPOUSE'S NAME (If wife, give name prior to first marriage)	
11. FATHER'S NAME (First, Middle, Last)			12. MOTHER'S NAME PRIOR TO FIRST MARRIAGE (First, Middle, Last)		
13a. INFORMANT'S NAME		13b. RELATIONSHIP TO DECEDENT		13c. MAILING ADDRESS (Street and Number, City, State, Zip Code)	
14. PLACE OF DEATH (Check only one: see instructions)					
IF DEATH OCCURRED IN A HOSPITAL: <input type="checkbox"/> Inpatient <input type="checkbox"/> Emergency Room/Outpatient <input type="checkbox"/> Dead on Arrival			IF DEATH OCCURRED SOMEWHERE OTHER THAN A HOSPITAL: <input type="checkbox"/> Hospice facility <input type="checkbox"/> Nursing home/Long term care facility <input type="checkbox"/> Decedent's home <input type="checkbox"/> Other (Specify) _____		
15. FACILITY NAME (If not institution, give street and number)			16. CITY OR TOWN, STATE AND ZIP CODE		17. COUNTY OF DEATH
18. METHOD OF DISPOSITION <input type="checkbox"/> Burial <input type="checkbox"/> Cremation <input type="checkbox"/> Donation <input type="checkbox"/> Entombment <input type="checkbox"/> Removal from state <input type="checkbox"/> Other (Specify) _____		19. PLACE OF DISPOSITION (Name of cemetery, crematory, other place)			
20. LOCATION-CITY, TOWN, AND STATE			21. NAME AND ADDRESS OF FUNERAL FACILITY		
22. SIGNATURE OF FUNERAL SERVICE LICENSEE OR OTHER AGENT			23. LICENSE NUMBER (Of Licensee)		
23a. EMBALMER (Signature)		23b. EMBALMER LICENSE NUMBER		23c. LICENSE NUMBER (Of Facility)	
ITEMS 24-28 MUST BE COMPLETED BY PERSON WHO PRONOUNCES OR CERTIFIES DEATH			24. DATE PRONOUNCED DEAD (MM/DD/YYYY)		25. TIME PRONOUNCED DEAD
26. SIGNATURE OF PERSON PRONOUNCING DEATH (Only when applicable)			27. LICENSE NUMBER		28. DATE SIGNED (MM/DD/YYYY)
29. ACTUAL OR PRESUMED DATE OF DEATH (Spell Month)		30. ACTUAL OR PRESUMED TIME OF DEATH		31. WAS CORONER OR MEDICAL EXAMINER CONTACTED? <input type="checkbox"/> Yes <input type="checkbox"/> No	
32. PART I. Enter the chain of events-diseases, injuries, or complications-that directly caused the death. DO NOT enter terminal events such as cardiac arrest, respiratory arrest, or ventricular fibrillation without showing the etiology. DO NOT ABBREVIATE. Enter only one cause on a line. Add additional lines if necessary. IMMEDIATE CAUSE (Final disease or condition resulting in death) → a. _____ Due to (or as a consequence of): _____ Sequentially list conditions, if any, leading to the cause listed on line a. Enter the UNDERLYING CAUSE (disease or injury that initiated the events resulting in death) LAST b. _____ Due to (or as a consequence of): _____ c. _____ Due to (or as a consequence of): _____ d. _____					Approximate interval: Onset to death
PART II. Enter other significant conditions contributing to death but not resulting in the underlying cause given in PART I.				33. WAS AN AUTOPSY PERFORMED? <input type="checkbox"/> Yes <input type="checkbox"/> No	
35. DID TOBACCO USE CONTRIBUTE TO DEATH? <input type="checkbox"/> Yes <input type="checkbox"/> Probably <input type="checkbox"/> No <input type="checkbox"/> Unknown				34. WERE AUTOPSY FINDINGS AVAILABLE TO COMPLETE THE CAUSE OF DEATH? <input type="checkbox"/> Yes <input type="checkbox"/> No	
36. IF FEMALE: <input type="checkbox"/> Not pregnant within past year <input type="checkbox"/> Pregnant at time of death <input type="checkbox"/> Not pregnant, but pregnant within 42 days of death <input type="checkbox"/> Not pregnant, but pregnant 43 days to one year before death <input type="checkbox"/> Unknown if pregnant within the past year		37. MANNER OF DEATH <input type="checkbox"/> Natural <input type="checkbox"/> Homicide <input type="checkbox"/> Accident <input type="checkbox"/> Pending investigation <input type="checkbox"/> Suicide <input type="checkbox"/> Could not be determined			
38. DATE OF INJURY (Spell Month)	39. TIME OF INJURY	40. PLACE OF INJURY (e.g., Decedent's home, construction site, restaurant, wooded area)		41. INJURY AT WORK? <input type="checkbox"/> Yes <input type="checkbox"/> No	
42. LOCATION OF INJURY: State: _____ City or Town: _____ County: _____			Street & Numbers: _____ Apartment Number: _____ Zip Code: _____		
43. DESCRIBE HOW INJURY OCCURRED:			44. IF TRANSPORTATION INJURY, SPECIFY: <input type="checkbox"/> Driver/Operator <input type="checkbox"/> Pedestrian <input type="checkbox"/> Passenger <input type="checkbox"/> Other (Specify) _____		
45. CERTIFIER (Check only one) <input type="checkbox"/> Certifying physician-To the best of my knowledge, death occurred due to the cause(s) and manner stated. <input type="checkbox"/> Pronouncing and Certifying physician-To the best of my knowledge, death occurred at the time, date, and place, and due to the cause(s) and manner stated. <input type="checkbox"/> Coroner/Medical Examiner-On the basis of examination and /or investigation, in my opinion, death occurred at the time, date, and place, and due to the cause(s) and manner stated. Signature of certifier: _____					
46. NAME, ADDRESS, AND ZIP CODE OF PERSON COMPLETING CAUSE OF DEATH (Item 32)				46a. NAME OF ATTENDING PHYSICIAN IF OTHER THAN CERTIFIER	
47. TITLE OF CERTIFIER		48. LICENSE NUMBER		49. DATE CERTIFIED (MM/DD/YYYY)	
47. TITLE OF CERTIFIER		48. LICENSE NUMBER		50. FOR REGISTRAR ONLY-DATE FILED (MM/DD/YYYY)	
51. DECEDENT'S EDUCATION-Check the box that best describes the highest degree or level of school completed at the time of death. <input type="checkbox"/> 8th grade or less <input type="checkbox"/> 9th-12th grade; no diploma <input type="checkbox"/> High school graduate or GED completed <input type="checkbox"/> Some college credit, but no degree <input type="checkbox"/> Associate degree (e.g., AA, AS) <input type="checkbox"/> Bachelor's degree (e.g., BA, AB, BS) <input type="checkbox"/> Master's degree (e.g., MA, MS, MEng, MEd, MSW, MBA) <input type="checkbox"/> Doctorate (e.g., PhD, EdD) or Professional degree (e.g., MD, DDS, DVM, LLB, JD)		52. DECEDENT OF HISPANIC ORIGIN?-Check the box that best describes whether the decedent is Spanish/Hispanic/Latino/Latina. Check the "No" box if decedent is not Spanish/Hispanic/Latino/Latina. <input type="checkbox"/> No, not Spanish/Hispanic/Latino/Latina <input type="checkbox"/> Yes, Mexican, Mexican American, Chicano/Chicana <input type="checkbox"/> Yes, Puerto Rican <input type="checkbox"/> Yes, Cuban <input type="checkbox"/> Yes, other Spanish/Hispanic/Latino/Latina (Specify) _____		53. DECEDENT'S RACE-(Check one or more races to indicate what the decedent considered himself or herself to be) <input type="checkbox"/> White <input type="checkbox"/> Black or African American <input type="checkbox"/> American Indian or Alaska Native (Name of the enrolled or principal tribe) _____ <input type="checkbox"/> Asian Indian <input type="checkbox"/> Chinese <input type="checkbox"/> Filipino <input type="checkbox"/> Japanese <input type="checkbox"/> Korean <input type="checkbox"/> Vietnamese <input type="checkbox"/> Other Asian (Specify) _____ <input type="checkbox"/> Native Hawaiian <input type="checkbox"/> Guamanian or Chamorro <input type="checkbox"/> Samoan <input type="checkbox"/> Other Pacific Islander (Specify) _____ <input type="checkbox"/> Other (Specify) _____	
54. DECEDENT'S USUAL OCCUPATION (Indicate type of work done during most of working life. DO NOT USE THE TERM "RETIRED.")					
55. KIND OF BUSINESS/INDUSTRY					

BRTP NO.



REPORT OF INDUCED TERMINATION OF PREGNANCY

STATE FILE NUMBER

1. FACILITY NAME (if not clinic or hospital, give address)		2. CITY, TOWN OR LOCATION OF PREGNANCY TERMINATION		3. COUNTY OF PREGNANCY TERMINATION	
4. AGE LAST BIRTHDAY		5. MARRIED? <input type="checkbox"/> Yes <input type="checkbox"/> No		6. DATE OF PREGNANCY TERMINATION (Month, Day, Year)	
7a. RESIDENCE-STATE	7b. COUNTY	7c. CITY, TOWN OR LOCATION		7d. INSIDE CITY LIMITS? <input type="checkbox"/> Yes <input type="checkbox"/> No	7e. ZIP CODE
8. OF HISPANIC ORIGIN? <input type="checkbox"/> No, not Spanish/Hispanic/Latina <input type="checkbox"/> Yes, Mexican, Mexican American, Chicana <input type="checkbox"/> Yes, Puerto Rican <input type="checkbox"/> Yes, Cuban <input type="checkbox"/> Yes, other Spanish/Hispanic/Latina Specify: _____		9. RACE <input type="checkbox"/> White <input type="checkbox"/> Black or African American <input type="checkbox"/> American Indian or Alaska Native (Name of the enrolled or principal tribe) _____ <input type="checkbox"/> Asian Indian <input type="checkbox"/> Chinese <input type="checkbox"/> Filipino <input type="checkbox"/> Japanese <input type="checkbox"/> Korean <input type="checkbox"/> Vietnamese <input type="checkbox"/> Other Asian (Specify) _____ <input type="checkbox"/> Native Hawaiian <input type="checkbox"/> Guamanian or Chamorro <input type="checkbox"/> Samoan <input type="checkbox"/> Other Pacif c Islander (Specify) _____ <input type="checkbox"/> Other (Specify) _____		10. EDUCATION (Specify only highest grade completed) <input type="checkbox"/> 8 th grade or less <input type="checkbox"/> 9 th -12 th grade, no diploma <input type="checkbox"/> High school graduate or GED completed <input type="checkbox"/> Some college credit, but no degree <input type="checkbox"/> Associate degree, (e.g., AA, AS) <input type="checkbox"/> Bachelor's degree, (e.g., BA, AB, BS) <input type="checkbox"/> Master's degree, (e.g., MA, MS, MEng, MEd, MSW, MBA) <input type="checkbox"/> Doctorate or professional degree (e.g., PhD, EdD)	
11. DATE LAST NORMAL MENSES BEGAN (Month, Day, Year)		14. PREVIOUS PREGNANCIES (Complete each section)			
12. DATE OF CONCEPTION (Month, Day, Year)		LIVE BIRTHS		OTHER TERMINATIONS	
13. CLINICAL ESTIMATE OF GESTATION (Weeks)		14a. Now Living Number _____ <input type="checkbox"/> None	14b. Now Dead Number _____ <input type="checkbox"/> None	14c. Spontaneous Number _____ <input type="checkbox"/> None	14d. Induced (Do not include this termination) Number _____ <input type="checkbox"/> None
15. TERMINATION PROCEDURES					
15a. PROCEDURE THAT TERMINATED PREGNANCY (Check only one)		TYPE OF TERMINATION PROCEDURES		15b. ADDITIONAL PROCEDURES USED FOR THIS TERMINATION, IF ANY (Check all that apply)	
1		Suction Curettage		1	
2		Sharp Curettage		2	
3		Dilation and Evacuation (D & E)		3	
4		Intra-Uterine Saline Instillation		4	
5		Intra-Uterine Prostaglandin Instillation		5	
6		Hysterotomy/Hysterectomy		6	
7		Medical (Nonsurgical), Specify Medication(s) _____		7	
8		Other (Specify) _____		8	
		None		0	
16-17. CONSENT REQUIREMENTS (Pursuant to Chapter 41, Title 44, of the Code of Laws of South Carolina, 1976, as amended)					
16a. WAS INFORMED WRITTEN CONSENT OBTAINED FROM THE PATIENT? <input type="checkbox"/> Yes <input type="checkbox"/> No		16c. IF PATIENT HAS BEEN COURT ADJUDGED MENTALLY INCOMPETENT, INFORMED WRITTEN CONSENT OBTAINED FROM: (check one) 1 <input type="checkbox"/> Spouse 2 <input type="checkbox"/> Parent 3 <input type="checkbox"/> Legal Guardian 4 <input type="checkbox"/> None of the above			
16b. IF NO, INFORMED WRITTEN CONSENT WAS NOT OBTAINED DUE TO: (check one) 1 <input type="checkbox"/> Medical Emergency 2 <input type="checkbox"/> Incest 3 <input type="checkbox"/> Not Capable/Mentally Incompetent 4 <input type="checkbox"/> None of the above					
17a. IF PATIENT IS UNDER 17 YEARS OF AGE, ADDITIONAL INFORMED WRITTEN CONSENT OBTAINED FROM: (check one) 1 <input type="checkbox"/> Parent 2 <input type="checkbox"/> Legal Guardian 3 <input type="checkbox"/> Grandparent 4 <input type="checkbox"/> Person in Loco Parentis 5 <input type="checkbox"/> None of the above		17b. IF PATIENT IS UNDER 17 YEARS OF AGE AND ADDITIONAL INFORMED WRITTEN CONSENT WAS NOT OBTAINED, CHECK REASON BELOW: (check one) 1 <input type="checkbox"/> Emancipated Minor 2 <input type="checkbox"/> Court Order 3 <input type="checkbox"/> Medical Emergency 4 <input type="checkbox"/> Incest 5 <input type="checkbox"/> None of the above			
18. DATE REPORT COMPLETED (Month, Day, Year)		FOR STATE OFFICE USE ONLY 19. DATE REPORT RECEIVED			

ITEM 16 MUST → BE COMPLETED FOR EACH PATIENT, REGARDLESS OF AGE.

ITEM 17 MUST → BE COMPLETED FOR EACH PATIENT UNDER 17 YEARS OF AGE.

**STATE OF SOUTH CAROLINA
DEPARTMENT OF HEALTH AND ENVIRONMENTAL CONTROL
REPORT OF FETAL DEATH**

STATE FILE NUMBER

1. NAME (optional at the discretion of the parents)	2. TIME OF DELIVERY (24hr)	3. SEX (M/F/Unk)	4. DATE OF DELIVERY (Mo/Day/Yr)
5a. CITY, TOWN, OR LOCATION OF DELIVERY	7. PLACE WHERE DELIVERY OCCURRED (Check one) <input type="checkbox"/> Hospital <input type="checkbox"/> Freestanding birthing center <input type="checkbox"/> Home Delivery: Planned to deliver at home? <input type="checkbox"/> Yes <input type="checkbox"/> No <input type="checkbox"/> Clinic/Doctor's off ce <input type="checkbox"/> Other (Specify) _____		8. FACILITY NAME (If not institution, give street and number)
5b. ZIP CODE OF DELIVERY			9. FACILITY ID. (NPI)
6. COUNTY OF DELIVERY			
MOTHER	10a. MOTHER'S CURRENT LEGAL NAME (First, Middle, Last, Suff x)		10b. DATE OF BIRTH (Mo/Day/Yr)
	10c. MOTHER'S NAME PRIOR TO FIRST MARRIAGE (First, Middle, Last, Suff x)		10d. BIRTHPLACE (State, Territory, or Foreign Country)
	11a. RESIDENCE OF MOTHER - STATE	11b. COUNTY	11c. CITY, TOWN, OR LOCATION
	11d. STREET AND NUMBER	11e. APT/LOT NO.	11f. ZIP CODE
			11g. INSIDE CITY LIMITS? <input type="checkbox"/> Yes <input type="checkbox"/> No
FATHER	12a. FATHER'S CURRENT LEGAL NAME (First, Middle, Last, Suff x)		12b. DATE OF BIRTH (Mo/Day/Yr)
			12c. BIRTHPLACE (State, Territory, or Foreign Country)
DISPOSITION	13. METHOD OF DISPOSITION: <input type="checkbox"/> Burial <input type="checkbox"/> Cremation <input type="checkbox"/> Hospital Disposition <input type="checkbox"/> Donation <input type="checkbox"/> Removal from State <input type="checkbox"/> Other (Specify) _____		
ATTENDANT AND REGISTRATION INFORMATION	14. ATTENDANT'S NAME, TITLE, AND NPI Name: _____ NPI: _____ Title: <input type="checkbox"/> MD <input type="checkbox"/> DO <input type="checkbox"/> CNM/CM <input type="checkbox"/> OTHER MIDWIFE OTHER (Specify) _____	15. NAME AND TITLE OF PERSON COMPLETING REPORT Name: _____ Title: _____	16. DATE REPORT COMPLETED ____/____/____ MM DD YYYY
			17. DATE FILED ____/____/____ MM DD YYYY
18. CAUSE/CONDITIONS CONTRIBUTING TO FETAL DEATH			
CAUSE OF FETAL DEATH	<p>18a. INITIATING CAUSE/CONDITION (AMONG THE CHOICES BELOW, PLEASE SELECT THE <u>ONE</u> WHICH MOST LIKELY BEGAN THE SEQUENCE OF EVENTS RESULTING IN THE DEATH OF THE FETUS)</p> <input type="checkbox"/> Pending Maternal Conditions/Diseases (Specify) _____ _____ Complications of Placenta, Cord, or Membranes <input type="checkbox"/> Rupture of membranes prior to onset of labor <input type="checkbox"/> Placental insuff ciency <input type="checkbox"/> Prolapsed cord <input type="checkbox"/> Chorioamnionitis <input type="checkbox"/> Other (Specify) _____ Other Obstetrical or Pregnancy Complications (Specify) _____ _____ Fetal Anomaly (Specify) _____ _____ Fetal Injury (Specify) _____ Fetal Infection (Specify) _____ Other Fetal Conditions/Disorders (Specify) _____ _____ <input type="checkbox"/> Unknown		
	<p>18b. OTHER SIGNIFICANT CAUSES OR CONDITIONS (SELECT OR SPECIFY ALL OTHER CONDITIONS CONTRIBUTING TO DEATH IN ITEM 18b)</p> <input type="checkbox"/> Pending Maternal Conditions/Diseases (Specify) _____ _____ Complications of Placenta, Cord, or Membranes <input type="checkbox"/> Rupture of membranes prior to onset of labor <input type="checkbox"/> Placental insuff ciency <input type="checkbox"/> Prolapsed cord <input type="checkbox"/> Chorioamnionitis <input type="checkbox"/> Other (Specify) _____ Other Obstetrical or Pregnancy Complications (Specify) _____ _____ Fetal Anomaly (Specify) _____ _____ Fetal Injury (Specify) _____ Fetal Infection (Specify) _____ Other Fetal Conditions/Disorders (Specify) _____ _____ <input type="checkbox"/> Unknown		
	18c. WEIGHT OF FETUS (grams preferred, specify unit) _____ <input type="checkbox"/> grams <input type="checkbox"/> lb/oz	18e. ESTIMATED TIME OF FETAL DEATH <input type="checkbox"/> Dead at time of f rst assessment, no labor ongoing <input type="checkbox"/> Dead at time of f rst assessment, labor ongoing <input type="checkbox"/> Died during labor, after f rst assessment <input type="checkbox"/> Unknown time of fetal death	18f. WAS AN AUTOPSY PERFORMED? <input type="checkbox"/> Yes <input type="checkbox"/> No <input type="checkbox"/> Planned
B RTP NO.	18d. OBSTETRIC ESTIMATE OF GESTATION AT DELIVERY _____ (completed weeks)		18g. WAS A HISTOLOGICAL PLACENTAL EXAMINATION PERFORMED? <input type="checkbox"/> Yes <input type="checkbox"/> No <input type="checkbox"/> Planned
			18h. WERE AUTOPSY OR HISTOLOGICAL PLACENTAL EXAMINATION RESULTS USED IN DETERMINING THE CAUSE OF FETAL DEATH? <input type="checkbox"/> Yes <input type="checkbox"/> No

MOTHER'S MEDICAL RECORD NO.

B RTP NO.

MOTHER	19. MOTHER'S EDUCATION (Check the box that best describes the highest degree or level of school completed at the time of delivery)		20. MOTHER OF HISPANIC ORIGIN? (Check the box that best describes whether the mother is Spanish/Hispanic/Latina. Check the "No" box if mother is not Spanish/Hispanic/Latina)		21. MOTHER'S RACE (Check one or more races to indicate what the mother considers herself to be)																					
	<input type="checkbox"/> 8th grade or less <input type="checkbox"/> 9th - 12th grade, no diploma <input type="checkbox"/> High school graduate or GED completed <input type="checkbox"/> Some college credit, but no degree <input type="checkbox"/> Associate degree (e.g., AA, AS) <input type="checkbox"/> Bachelor's degree (e.g., BA, AB, BS) <input type="checkbox"/> Master's degree (e.g., MA, MS, MEng, MEd, MSW, MBA) <input type="checkbox"/> Doctorate (e.g., PhD, EdD) or Professional degree (e.g., MD, DDS, DVM, LLB, JD)		<input type="checkbox"/> No, not Spanish/Hispanic/Latina <input type="checkbox"/> Yes, Mexican, Mexican American, Chicana <input type="checkbox"/> Yes, Puerto Rican <input type="checkbox"/> Yes, Cuban <input type="checkbox"/> Yes, other Spanish/Hispanic/Latina (Specify) _____		<input type="checkbox"/> White <input type="checkbox"/> Black or African American <input type="checkbox"/> American Indian or Alaska Native (Name of the enrolled or principal tribe) _____ <input type="checkbox"/> Asian Indian <input type="checkbox"/> Chinese <input type="checkbox"/> Filipino <input type="checkbox"/> Japanese <input type="checkbox"/> Korean <input type="checkbox"/> Vietnamese <input type="checkbox"/> Other Asian (Specify) _____ <input type="checkbox"/> Native Hawaiian <input type="checkbox"/> Guamanian or Chamorro <input type="checkbox"/> Samoan <input type="checkbox"/> Other Pacific Islander (Specify) _____ <input type="checkbox"/> Other (Specify) _____																					
	22. MOTHER MARRIED? (At birth, conception, or any time between) <input type="checkbox"/> Yes <input type="checkbox"/> No		23. DATE OF FIRST PRENATAL CARE VISIT ____/____/____ <input type="checkbox"/> No Prenatal Care MM DD YYYY		23a. DATE OF LAST PRENATAL CARE VISIT ____/____/____ MM DD YYYY																					
	24. TOTAL NUMBER OF PRENATAL VISITS FOR THIS PREGNANCY _____ (If none, enter "0".)		25. MOTHER'S HEIGHT _____ (feet/inches)		26. MOTHER'S PREPREGNANCY WEIGHT _____ (pounds)																					
	27. MOTHER'S WEIGHT AT DELIVERY _____ (pounds)		28. DID MOTHER GET WIC FOOD FOR HERSELF DURING THIS PREGNANCY? <input type="checkbox"/> Yes <input type="checkbox"/> No																							
	29. NUMBER OF PREVIOUS LIVE BIRTHS		30. NUMBER OF OTHER PREGNANCY OUTCOMES (Spontaneous or induced losses or ectopic pregnancies)		31. CIGARETTE SMOKING BEFORE AND DURING PREGNANCY For each time period, enter either the number of cigarettes or the number of packs of cigarettes smoked. IF NONE, ENTER "0". Average number of cigarettes or packs of cigarettes smoked per day.																					
	29a. Now Living Number _____ <input type="checkbox"/> None	29b. Now Dead Number _____ <input type="checkbox"/> None	30a. Other Outcomes Number (Do not include this fetus) _____ <input type="checkbox"/> None	<table border="0"> <thead> <tr> <th></th> <th># cigarettes</th> <th>OR</th> <th># of packs</th> </tr> </thead> <tbody> <tr> <td>Three months before pregnancy</td> <td>_____</td> <td>OR</td> <td>_____</td> </tr> <tr> <td>First three months of pregnancy</td> <td>_____</td> <td>OR</td> <td>_____</td> </tr> <tr> <td>Second three months of pregnancy</td> <td>_____</td> <td>OR</td> <td>_____</td> </tr> <tr> <td>Third trimester of pregnancy</td> <td>_____</td> <td>OR</td> <td>_____</td> </tr> </tbody> </table>				# cigarettes	OR	# of packs	Three months before pregnancy	_____	OR	_____	First three months of pregnancy	_____	OR	_____	Second three months of pregnancy	_____	OR	_____	Third trimester of pregnancy	_____	OR	_____
		# cigarettes	OR	# of packs																						
	Three months before pregnancy	_____	OR	_____																						
	First three months of pregnancy	_____	OR	_____																						
Second three months of pregnancy	_____	OR	_____																							
Third trimester of pregnancy	_____	OR	_____																							
29c. DATE OF LAST LIVE BIRTH ____/____/____ MM YYYY		30b. DATE OF LAST OTHER PREGNANCY OUTCOME ____/____/____ MM YYYY		32. DATE LAST NORMAL MENSES BEGAN ____/____/____ MM DD YYYY																						
		33. PLURALITY - Single, Twin, Triplet, etc. (Specify) _____		34. IF NOT SINGLE BIRTH - Born First, Second, Third, etc. (Specify) _____																						
35. MOTHER TRANSFERRED FOR MATERNAL MEDICAL OR FETAL INDICATIONS FOR DELIVERY? <input type="checkbox"/> Yes <input type="checkbox"/> No If yes, enter name or facility mother transferred from: _____																										
MEDICAL AND HEALTH INFORMATION	36. RISK FACTORS IN THIS PREGNANCY (Check all that apply)				37. INFECTIONS PRESENT AND/OR TREATED DURING THIS PREGNANCY (Check all that apply)																					
	Diabetes <input type="checkbox"/> Prepregnancy (Diagnosis prior to this pregnancy) <input type="checkbox"/> Gestational (Diagnosis in this pregnancy) Hypertension <input type="checkbox"/> Prepregnancy (Chronic) <input type="checkbox"/> Gestational (PIH, preeclampsia) <input type="checkbox"/> Eclampsia <input type="checkbox"/> Previous preterm birth <input type="checkbox"/> Other previous poor pregnancy outcome (Includes perinatal death, small-for-gestational age/intrauterine growth restricted birth) <input type="checkbox"/> Pregnancy resulted from infertility treatment - If yes, check all that apply. <input type="checkbox"/> Fertility-enhancing drugs, Artificial insemination or Intrauterine insemination <input type="checkbox"/> Assisted reproductive technology (e.g., in vitro fertilization (IVF), gamete intrafallopian transfer (GIFT)) <input type="checkbox"/> Mother had a previous cesarean delivery If yes, how many _____ <input type="checkbox"/> None of the above				<input type="checkbox"/> Gonorrhea <input type="checkbox"/> Syphilis <input type="checkbox"/> Chlamydia <input type="checkbox"/> Listeria <input type="checkbox"/> Group B Streptococcus <input type="checkbox"/> Cytomegalovirus <input type="checkbox"/> Parvovirus <input type="checkbox"/> Toxoplasmosis <input type="checkbox"/> None of the above																					
38. METHOD OF DELIVERY		39. MATERNAL MORBIDITY (Check all that apply) (Complications associated with labor and delivery)		40. CONGENITAL ANOMALIES OF THE FETUS (Check all that apply)																						
A. Was delivery with forceps attempted but unsuccessful? <input type="checkbox"/> Yes <input type="checkbox"/> No		<input type="checkbox"/> Maternal transfusion <input type="checkbox"/> Third or fourth degree perineal laceration <input type="checkbox"/> Ruptured uterus <input type="checkbox"/> Unplanned hysterectomy <input type="checkbox"/> Admission to intensive care unit <input type="checkbox"/> Unplanned operating room procedure following delivery <input type="checkbox"/> None of the above		<input type="checkbox"/> Anencephaly <input type="checkbox"/> Meningocele/Spina bifida <input type="checkbox"/> Cyanotic congenital heart disease <input type="checkbox"/> Congenital diaphragmatic hernia <input type="checkbox"/> Omphalocele <input type="checkbox"/> Gastroschisis <input type="checkbox"/> Limb reduction defect (excluding congenital amputation and dwarfing syndromes) <input type="checkbox"/> Cleft Lip with or without Cleft Palate <input type="checkbox"/> Cleft Palate alone <input type="checkbox"/> Down Syndrome <input type="checkbox"/> Karyotype confirmed <input type="checkbox"/> Karyotype pending <input type="checkbox"/> Suspected chromosomal disorder <input type="checkbox"/> Karyotype confirmed <input type="checkbox"/> Karyotype pending <input type="checkbox"/> Hypospadias <input type="checkbox"/> None of the anomalies listed above																						
B. Was delivery with vacuum extraction attempted but unsuccessful? <input type="checkbox"/> Yes <input type="checkbox"/> No																										
C. Fetal presentation at delivery <input type="checkbox"/> Cephalic <input type="checkbox"/> Breech <input type="checkbox"/> Other																										
D. Final route and method of delivery (Check one) <input type="checkbox"/> Vaginal/Spontaneous <input type="checkbox"/> Vaginal/Forceps <input type="checkbox"/> Vaginal/Vacuum <input type="checkbox"/> Cesarean If Cesarean, was a trial of labor attempted? <input type="checkbox"/> Yes <input type="checkbox"/> No																										
E. Hysterotomy/Hysterectomy <input type="checkbox"/> Yes <input type="checkbox"/> No																										

MOTHER'S MEDICAL RECORD NO.

STATE OF SOUTH CAROLINA
LICENSE AND CERTIFICATE OF MARRIAGE

 LICENSE NUMBER

 COUNTY

A	NAME	(First)	(Middle)	(Last)	(Suffix)	LAST NAME ON BIRTH CERTIFICATE (If Different)		
	(1)						(2)	
	<input type="checkbox"/>	BIRTHPLACE (State or Foreign Country)			RACE		SEX	
GROOM	(3)						(5)	
	<input type="checkbox"/>	BIRTHDATE (Month, Day, Year)			AGE		NO. OF THIS MARRIAGE (1st, 2nd, etc.)	
	(6)						(8)	
BRIDE	RESIDENCE (Street and Number)							
	(9a)							
	<input type="checkbox"/>	CITY, TOWN OR LOCATION			COUNTY		STATE OR FOREIGN COUNTRY	
(9b)						(9c)		(9d)
B	NAME	(First)	(Middle)	(Last)	(Suffix)	LAST NAME ON BIRTH CERTIFICATE (If Different)		
	(10)						(11)	
	<input type="checkbox"/>	BIRTHPLACE (State or Foreign Country)			RACE		SEX	
GROOM	(12)						(14)	
	<input type="checkbox"/>	BIRTHDATE (Month, Day, Year)			AGE		NO. OF THIS MARRIAGE (1st, 2nd, etc.)	
	(15)						(17)	
BRIDE	RESIDENCE (Street and Number)							
	(18a)							
	<input type="checkbox"/>	CITY, TOWN OR LOCATION			COUNTY		STATE OR FOREIGN COUNTRY	
(18b)						(18c)		(18d)

I CERTIFY THAT THE COUPLE HAS SUCCESSFULLY COMPLETED A PREMARITAL PREPARATION COURSE THAT SATISFIES THE QUALIFICATIONS SET FORTH IN S.C. CODE SECTION 20-1-230. Yes No
 (19)

Application for a license was filed with this court at _____ (time), on the _____ day of _____, _____.

This is, therefore, to authorize any person qualified to perform marriage ceremonies to perform the marriage ceremony for the persons above named and for the so doing this shall be sufficient warrant. Given under my hand and seal

at _____ (time), this the _____ day of _____, _____.

 SIGNATURE OF ISSUING OFFICER

 TITLE OF ISSUING OFFICER

SIGNATURE OF PARTY A (20) I CERTIFY THAT THE ABOVE NAMED PERSONS WERE MARRIED ON (22) (Month) (Day) (Year) OFFICIANT-SIGNATURE (24a) OFFICIANT-TITLE (24c) OFFICIANT-MAILING ADDRESS (24d)	SIGNATURE OF PARTY B (21) PLACE OF MARRIAGE SOUTH CAROLINA (23) (City) (County) OFFICIANT-PRINT NAME (24b)
---	--

**SOUTH CAROLINA DEPARTMENT OF HEALTH AND ENVIRONMENTAL CONTROL
DIVISION OF VITAL RECORDS
Columbia, South Carolina**

REPORT OF DIVORCE OR ANNULMENT OF MARRIAGE

State File No. _____

ADDRESS	HUSBAND-NAME (f rst) (middle) (last)			DATE OF BIRTH	STATE OF BIRTH	
	1				2	3
	RESIDENCE (state) (county) (city)			NUMBER OF THIS MARRIAGE	RACE (specify)	
	4				5	6
ATTORNEY FOR PLAINTIFF	WIFE-MAIDEN NAME (f rst) (middle) (last)			DATE OF BIRTH	STATE OF BIRTH	
	7				8	9
	RESIDENCE (state) (county) (city)			NUMBER OF THIS MARRIAGE	RACE (specify)	
	10				11	12
	PLACE OF THIS MARRIAGE (state) (county)			DATE OF MARRIAGE (month) (day) (year)	NUMBER OF CHILDREN UNDER 18	
	13				14	15
	PLAINTIFF (specify) (specify)	DECREE GRANTED TO (specify)		WAS DIVORCE CONTESTED (yes or no)	LEGAL GROUNDS	
	16	17	18	19		
DATE DECREE SIGNED (month) (day) (year)			TYPE OF DECREE absolute divorce or annulment (specify)			
20				21		
MAIDEN NAME RESUMED BY DECREE			SUPPLEMENTAL ORDER (if any) (month-day-year)			
22a	<input type="checkbox"/> Yes <input type="checkbox"/> No		22b			
COUNTY	DOCKET		NUMBER			
23				24		
I CERTIFY THAT THE ABOVE IS CORRECT ACCORDING TO THE RECORDS OF THIS COURT FILED ON: signature of clerk of court _____ month _____ day _____ year						
25						

HUSBAND - SOCIAL SECURITY #

WIFE - SOCIAL SECURITY #

26

27



S.C. Department of Health and
Environmental Control

Division of Biostatistics
Office of Public Health Statistics and Information Services
South Carolina Department of Health and Environmental Control
2600 Bull Street
Columbia, South Carolina 29201